WEATHER
Tonight: Clearing
Wednesday: Sunny

Victoria Times

TODAY'S NEWS TODAY
News 382-3131
Classified 386-2121

91st YEAR, No. 77 ★★ VICTORIA, B.C., TUESDAY, SEPTEMBER 10, 1974 15 CENTS DAILY, 20 CENTS SATURDAY

Forest Chiefs To China

British Columbia's top forest industry executive will accompany Premier Barrett on his tour to China later this year.

The premier revealed today B.C. will be seeking new lumber markets in China and he has therefore invited MacMillan Bloedel president Denis Timmis and International Woodworkers of America regional president Jack Munro to join him on the tour.

He did not elaborate on the marketing plans, but said, "It would be naive not to look at 700 million people or to try and take advantage of the fantastic potential market in China."

No dates have been set for the trip but the delegation is expected to leave in mid-November for about a two-week visit to the far east.

Barrett has already announced Health Minister Dennis Cocke will accompany him to study acupuncture, but other official members of the delegation, expected to number about 12, have not yet been named.

The premier told listeners on a hot-line radio show his wife will also accompany him on the tour, but he will be paying for expenses.

He also said he will not travel first class and will save taxpayers about $1,000 for his air fare by travelling economy class as he did on his recent trip to Japan.

Hydro to Spend Over $3 Billion

By LINDA HUGHES
Times Staff

Capital expenditures totalling $3.195 billion, including $1.786 billion for hydro-electric projects and $31.9 million for transportation in 1975, are planned by B.C. Hydro over the next five years.

The figure is almost three times the $1.186 billion spent on capital projects during the five-year period ending March 31, 1974.

Included in the five-year plan is a $428 million expenditure for the Revelstoke hydro-electric facility; $424 million for the Mica dam; $388 million for the Site One Dam on the Peace River; $380 million for the Pend-d'Oreille River Seven Mile dam; and $131 million for the Kootenay Canal project.

The figures, released in a B.C. Hydro prospectus made public Monday, also show $27 million slated for expansion of thermal power facilities in B.C. (See also Page 6.)

The Hydro plans for huge capital expenditures in transit services next year are in the face of a $12.3 million operating deficit for transportation services in the year ending June 30, 1974.

The prospectus reveals capital expenditure plans totalling $31.9 million for the 1975 fiscal year, compared with $6.9 million budgeted for transit capital in 1974.

The figures show Hydro plans to spend $65.4 million for transit capital in the next five years, compared with $10.9 million spent in the last five years.

The prospectus did not indicate where the money would be spent and Municipal Affairs Minister James Lorimer could not be reached for comment.

Also revealed in the prospectus are operating deficits for Hydro transit services which total $12.3 million for the 12-month period ending June 30, 1974, compared with a $4.9 million deficit for the year ending March 31, 1973.

The loss next year is expected to increase again, according to the prospectus, because of several inflating factors: "recent increases in the number of employees, the higher level of wages and employee benefits, increases in the cost of diesel fuel and reduced passenger revenue per mile because of increased service and the lengthening of various routes."

Despite an annual operating grant of $2 million from the government, Hydro also lost $3.6 million on its passenger services in 1972 and $3.1 million in 1971 and 1970.

The prospectus was prepared by the B.C. government for the U.S. Securities and Exchange Commission in preparation for sale of $100 million in bonds on the New York open market.

Premier Dave Barrett said the $100 million will go towards financing of the Mica project and the initial studies on the Site One dam project.

No interest rate has been fixed for the bonds, said Barrett.

★

SOCRED 'FIASCO' TO COST $600M

The Social Credit government's "Columbia River fiasco" will cost British Columbians well over $600 million in excess costs, according to Premier Dave Barrett.

Barrett released a B.C. Hydro prospectus late Monday afternoon which he said reveals the Columbia River Treaty "was such a blunder . . . a monstrous blunder, that we are faced with astronomical costs."

According to the prospectus figures, B.C. has received $479 million from the United States under the treaty, while construction of the three dams—Duncan, Arrow and Mica—have cost $569 million to date.

The shortfall of $90 million must be made up by B.C., said Barrett.

In addition, he said, generation, transmission and transformation facilities at the Mica project will cost a total of $673 million.

When former premier W.A.C. Bennett announced signing of the treaty, said Barrett, he estimated U.S. payments of $501 million would cover construction costs of $448 million for the three dams leaving $53 million to be used to pay about half the cost of the Mica generating facility.

"This $53 million has not surfaced and, as a matter of fact," said Barrett, "as of March 31 we are already $90

See SOCREDS Page 2

MAUREEN DEAN, wife of jailed White House counsel John Dean, appealed Monday for a pardon for her husband similar to that granted Richard Nixon. Today, the White House announced that such a pardon was "under study."

Now Ford Eyes Mass Pardons

Times News Services

WASHINGTON — President Ford has "under study" pardons for all persons involved in the Watergate scandals, including those facing trial Sept. 30 in the cover-up case.

Acting press secretary John Hushen startled reporters with the unexpected disclosure and said: "I can give you no further guidance."

Hushen made it clear possible pardons are being considered for those already convicted of Watergate-related crimes as well as those who may face trial in the future.

White House counsel Philip Buchen had told reporters Sunday no thought had been given to such a question.

Monday, a plea for similar pardons was launched by Mrs. John Dean, wife of the former White House counsel now serving a jail term for his Watergate role.

Hushen said he does not know whether the study was launched before Ford's Sunday announcement of unconditional pardon for former president Richard Nixon.

Initiation of a study does not mean pardons will be granted, he added.

Ford's pardon of Nixon set off the first major public protest of the new administration. Numerous congressional leaders — including some leading Republicans — complained that Nixon should have admitted guilt in exchange for a pardon.

In California, National Committee to Impeach President Ford is being formed, two Ohio ministers have called for a special presidential election and an estimated 2,000 persons took part in a demonstration in Wisconsin.

The White House switchboard was jammed with calls throughout Monday. The first 300 calls Sunday night ran 3-to-1 against Ford's decision, a White House spokesman reported.

By Monday night, however, the telephone sentiment had switched to 50-50, spokesmen added.

But, there was overwhelming criticism in telegrams and mailgrams that Western Union estimated would total some 75,000 messages by Monday night.

They were running 7-to-1 against the pardon.

The president got a chorus of boos, amid applause, from a crowd of about 500 outside a Pittsburgh hotel where he made a speech Monday.

There were chants of "No more cover-up," and "Prosecute Nixon," and demonstrators protesting the Nixon pardon held signs with such comments as: "The honeymoon is over," "Justice died," and "Why not pardon all?"

In North Dakota, a county judge freed two men he had sentenced to jail as an act of clemency "in response to the pardon given Richard Nixon by Gerald Ford . . ."

Judge Kirk Smith said that "it is the intention of this court to commute any unserved jail time and unpaid fines in the above case and they are therefore set free."

In Nixon's home state, the

See CRITICS, Page 3

ANGRY CROWD gathered in Pittsburgh, Monday, when President Ford arrived there for a speech. Placards and shouted slogans from the people protested the presidential pardon for former president Nixon.

Hall Thaws Freeze

Provincial Secretary Ernie Hall today thawed out the demolition "freeze" on the B.C. Land Building in the 900-block Government — exactly a week after he ordered the work stopped.

The stop-work order was issued under the Archaeological and Historic Sites Protection Act because the government wanted to assure itself that a heritage building wasn't threatened.

But Hall said today that a survey by the government's Historic Sites Advisory board, in consultation with city officials including archivist Ainslie Helmcken, shows the B.C. Land Building is of "local historical rather than provincial historical significance."

The lifting of the freeze appears to leave the developers of the $14 million Nordal Mall project free to continue demolition of the building, which sits on a 1.5-acre site bounded by Government, Courtney, Broughton and Wharf.

City officials said today the demolition permit had been withheld pending the outcome of the provincial investigation, and its issuance will now be just a formality.

Hall's statement said he had been assured that Victoria's Heritage Advisory Committee had completed an inventory of the building, and the committee had arranged with the developers that "key components" of the structure including cast-iron columns, cornices and leaded windows, would be turned over to the city for storage.

He said it might be possible to incorporate such features and perhaps even the Government Street facade itself into the new development, although this would be a subject for continuing discussion with the city.

Hall said he had had a "cordial meeting" Friday with Pollen and Ald. Sam Bawlf, and further meetings would be taking place. He felt he had discharged his responsibilities with regard to the building.

WORDPLAY

Send your own WORDPLAY, care of this newspaper.

INDEX

	Page
Births, Deaths	19
Classified	19-27
Comics	18
Entertainment	10
Family	16, 17
Finance	8, 9
Prairie News	12
Sports	14, 15

Victims Named In Air Crash

Seven of 11 passengers killed Monday in a plane crash in the heavily wooded mountain-side near Nanaimo have been identified by Nanaimo RCMP.

Dead are: Mr. and Mrs. Herbert Moore and their child, of Tahsis; Vancouver pilot Rick Ferguson; Mrs. Doreen Nagy, of Uclulet; Arnie Johnson, of Prince Rupert; Robert Berton Richards, of Tofino.

Police are withholding names of the other passengers pending notification of next of kin.

Ten of the bodies were recovered Monday night, including that of the infant, and taken to Nanaimo Regional General Hospital and rescue officials combing the wreckage all morning, found the body of the 11th passenger about noon.

"Identification is difficult, however, as most of the personal effects of the passengers were burned away," the spokesman said.

The twin-engine plane had burst into flames after hitting a narrow canyon on the west side of 4,892-foot Mount Hooper and it is believed all occupants died instantly.

The amphibious Grumann Goose was on a regularly scheduled flight to Vancouver and had picked up passengers in Tahsis before setting out from Tofino at 12:30 p.m., said airline operations manager Jack Ross.

It was last heard from when the pilot made a position report early in the afternoon.

The crash was reported to rescue officials about 1:30 p.m., when the plane was spotted by a logging crane operator working near the Nitinat River headquarters.

The man reported that although he did not see the plane crash, he did see smoke and when the plane did not come out from behind the hill he decided to report the mishap.

The crash was the worst air disaster in British Columbia since 1965, when a CP Air plane exploded near 100 Mile House killing 52 people.

JOBLESS RATE UP

OTTAWA (CP) — Unemployment increased to 5.3 per cent seasonally adjusted in August from 5.1 in July as increases in the number of available jobs were unable to keep up with growth in the labor force, Statistics Canada said today.

However, the actual number of unemployed declined to 4.4 per cent from 4.6 in July.

A year ago the August rate was 4.5 and the July rate 4.8. Actual totals were 447,000 out of work in August in a work force of 10,152,000.

Bonds Interest At Record 9¾%

OTTAWA (CP) — The government will pay a record $9.75 a year for every $100 invested in its new, nine-year series of Canada Savings Bond to be issued this fall.

In an announcement Monday, Finance Minister John Turner said the previous practice of making compound interest payments had been dropped in favor of annual 9¾ per cent payment to "meet the desire of many Canadian investors for a higher current income from their savings."

The rate on the new series compares with an average annual yield of 7½ per cent on last year's issue, including bonus coupons, and a record eight per cent in 1968.

As well this fall, Turner said bonus payments on savings bonds held to maturity would be increased to yield an average annual payment of 10½ per cent, up from nine per cent.

Turner also announced the government will boost the yield on previous issues of Canada Savings Bonds to 10½ per cent. It was the second increase in the yield on outstanding issues.

He had announced in May that bonuses would be paid to increase the yields on all outstanding issues to nine per cent. The latest announcement will set the yield at nine per cent between May 1 and Aug. 31 and at 10½ per cent from Sept. 1 to maturity.

To achieve the 10½-per-cent yield there will be bonus payments at maturity and for bonds maturing after 1979 there will be an interim bonus on Nov. 1, 1979.

School Strike Spreads

Canadian Press

About 45,000 elementary and secondary school students were out of school today in British Columbia's Kootenay and Okanagan areas as more schools closed because of a strike by the Canadian Union of Public Employees.

In addition, about 12,000 students were confronted with pickets when they arrived today at the four Vancouver community college locations.

Some teachers at the college's Langara campus who are not members of the association crossed the picket line and began classes.

Schools in the Kelowna district joined those in the Shuswap, Fernie, Windermere, Creston-Kaslo, Vernon, Castlegar and Trail districts which closed earlier.

The 400 CUPE members are on strike against 13 school districts. Their contracts expired June 30.

At VCC, the 280 vocational instructors, members of the Vocational Instructors Association, have been without a contract since Jan. 1.

In the Nelson School District, in the Kootenays, the union today was to serve 72-hour strike notice on the board, leaving them free to walk out Thursday.

A spokesman for the B.C. School Trustees Association, which is negotiating for the districts, said Monday he hopes negotiations will resume by Friday.

Clarence LaCombe, union spokesman, said following a meeting in Trail that a united front of members was developed to confront the BCSTA.

Home Slump Continues

OTTAWA (CP) — Housing starts continued plunging in August with indications the decline will continue for some months.

Central Mortgage and Housing Corp. said in preliminary figures released today that actual urban starts in August were 14,683, down 25 per cent from 19,622 in the same month last year.

Housing begun in cities in the first eight months of the year dropped nine per cent to 121,794 units from 134,261 in the corresponding period last year.

CMHC said that there was an increase in this period of two per cent in single-detached dwelling starts and a decline of 17 per cent in multiple-unit housing.

Liquor Board Shuffles 32 Prices . . . Downward

By AL FORREST
Times Staff

The British Columbia Liquor Administration Branch has gone on one of the most drastic price-cutting sprees in its history.

The reductions are in 32 items, mainly French wines and cognac.

A 26-ounce bottle of Barsac, a French white wine, has been reduced $2.50 a bottle to $4.60.

Another white wine, Meursault, is down $1.75 to $8.70.

Denis Mounie Cognac is down $1.25 a quart to $10.20 and Sylvaner, a French white wine, is down 35 cents to $3.30.

Beaune, a French red wine is down $1.10 to $9.90, Chateau L'Arrosse is down $1.70 to $11.80 and Pommard is down $1.50 to $12.70.

The reductions are the result of a sudden surplus of French wines on the world market. It was a good year for the grape harvest in France, far better than expected. In addition, wineries had raised their prices to a level where there was buyer resistance.

The new price lists brought astonishment from government liquor store employees who are accustomed to price changes in the range of 15 or 20 cents a bottle . . . usually up, not down.

There may be a further reduction in the price of French wines in October but the price in other alcoholic products looks very stable, a spokesman for the branch said.

Most producers like to set one price for the whole year and this is usually done in January, he added. This produces price increases on B.C. liquor store shelves in February and March. However, price changes can come in mid-year under unusual circumstances, such as the French harvest.

"There are several good reasons why liquor prices are not likely to go up between now and Christmas. Companies don't like to raise their prices in the Christmas season because the market is highly competitive at that time.

"In addition, our last price increase of the year usually comes at the beginning of November. We have enough problems in December without changing the price of everything."

The branch sets prices according to a fixed formula based upon the total price it has to pay, plus a set mark-up.

In the case of imported products, the percentage is added to the landed cost. The landed cost includes freight charges, price to the producer, taxes and costs related to the exchange rate on the dollar.

Domestic prices are based on a combination of the price to the producer plus transportation costs.

See FRENCH Page 2

Laurels Given Provincial Arts Councils

Work of community arts councils across the province is endorsed in a recently distributed report to the B.C. government on the feasibility of the provincial policy on the arts announced last April.

The report, prepared by Nini Baird, provincial cultural animateur (a French word meaning moving spirit), also recommends immediate establishment of an interim arts board and administrator.

Based on public meetings held by Baird throughout the province as well as written reactions, the report also records clear opposition to some parts of the initial "Access to the Arts" policy statement issued by Provincial Secretary Ernest Hall.

Concern was expressed widely that the 57 community arts councils now active in the province might be eliminated by the concept of regional art boards, regarded by many as "an unnecessary additional layer of bureaucracy. . . ."

However the report, while stating that the "effectiveness of local community arts councils . . . has varied tremendously from community to community" . . . says that "they now represent many of the elements specified in Access to the Arts."

Expanded Role Suggested

An expanded role is suggested for the councils which "appear to be the most viable community base across the province at the present time."

"The vagueness of the section on funding" — in the original policy statement — "was a disappointment to all those concerned with the development of the arts in B.C.," the report states.

The government should be prepared — "in order to allay suspicion that adequate funds are not going to be available" — to analyse policiy implications and make public a three-year funding commitment with detailed indications of sources from which such funds will arise.

Composition of arts boards as outlined in the Hall policy statement, met with almost unanimous opposition, Baird reports.

Categories such as "amateur," "craftsman," "ethnic and youth community," were rejected as "undefinable, impractical and not necessarily representative of community needs."

Residency Requirement Rejected

Eligibility requirement for membership on arts boards of Canadian citizenship or landed immigrant status was accepted but the requirement of five years' residency in the province was rejected.

"Most felt a knowledge of the needs of the area was more important than long residency."

Strongly opposed was the imposition of a structure by the provincial government, much of this opposition coming from the urban-suburban areas of Victoria and Vancouver.

The idea of regional arts boards generally met with a more favorable response in "the vast area beyond Hope, literally and figuratively" says the report.

In response to serious concern expressed throughout the province regarding a lack of encouragement for professional artists and organizations contained in the Access policy, the report suggests the B.C. arts board should provide "direct and indirect aid to individual artists and should develop the major cultural institutions as provincial resources."

Inflation Worst Threat: Traders

Times News Services

Fearful of the drastic effects inflation is having on world trade patterns, top European trade officials are urging industrialized countries to rethink anti-inflation policies — even if it means increased unemployment.

In a report released Monday in Geneva, officials at the General Agreement on Tariffs and Trade predict a serious decline in world trade growth this year despite attempts to offset costlier oil imports with higher earnings on farm and industrial exports.

More than ever, officials warn that without a new round of trade negotiations, the situation could degenerate into the wirst flurry of national trade restrictions to disrupt growth in the international flow of goods since the Second World War.

Central bankers of the major Western industrialized countries, meanwhile, meeting in Basel agreed today on closer supervision of international foreign-exchange markets following a series of heavy losses by banks speculating in foreign currencies.

A communique said the bankers agreed to "intensify the exchange of information between central banks on the activities of banks operating in the international markets and, where appropriate, to tighten further the regulations governing foreign-exchange positions."

At least four major banks — in West Germany, the United States, Switzerland and Britain — have been hurt by losses in the foreign-exchange market since the system of fixed exchange rates was abandoned for a free-floating market.

In Boston, economist Paul Samuelson says the United States is in a recession now, but that he does not foresee a depression of the magnitude of 1929 because of federal safeguards.

Samuelson, a Massachusetts Institute of Technology professor said his outlook on the future of the U.S. economy was "pessimistic because the illness is so deep."

The country's economy had been "going downhill for half a year," he added.

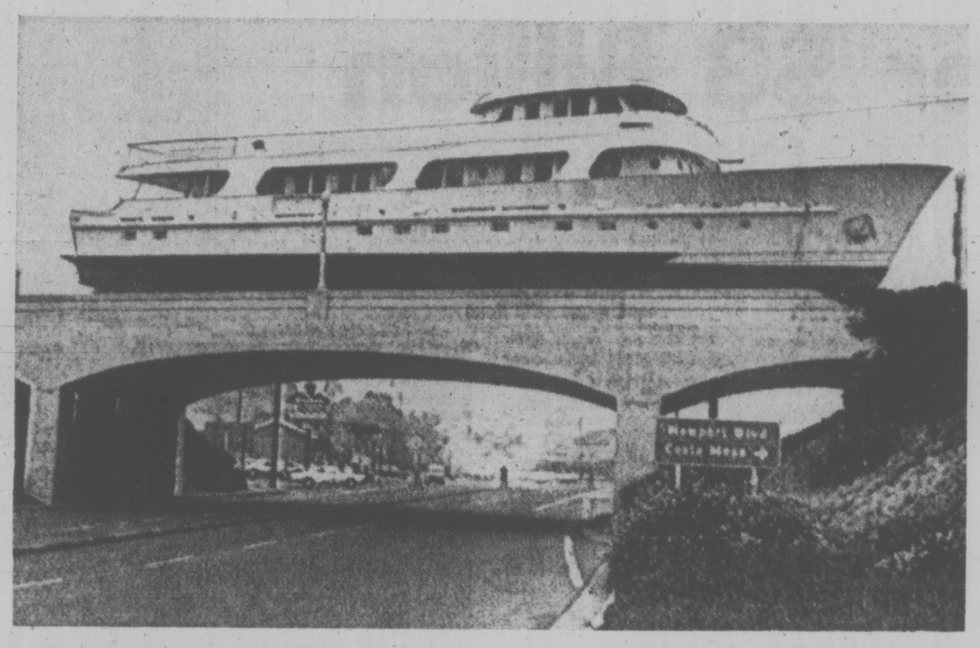

HEADING FOR THE BEACH, this 126-foot, 200-ton motor yacht startled drivers on a Newport Beach, Calif., street. It was being hauled five miles from boatyard to launching site. The dollies and towing tractor are hidden by the bridge railing.

★

Trudeau Rejects Financial Summit

CALGARY (CP) — Prime Minister Trudeau Monday rejected calls for an economic summit conference to deal with the problem of inflation.

He said in a news conference he is "not calling such a conference" but that he will watch with interest a similar meeting to be held by U.S. President Ford.

A conference on inflation has been suggested by the Canadian Manufacturers Association.

The prime minister said there is no point in having such a conference now if it is just a place for provincial governments and others to blame others and wring their hands about the seriousness of the situation.

He said he is holding meetings with labor and business, some of them public knowledge and some not, as he attempts to find a common ground that all can occupy when dealing with inflation.

When he found such common ground he would call an economic conference.

★

Kissinger Persuasion Sought

SEATTLE (AP) — Washington's two U.S. senators have asked Secretary of State Henry Kissinger to try to dissuade Canada from curtailing natural gas supplies to the Pacific Northwest.

Senators Warren Magnuson and Henry Jackson made the request in a joint letter sent Friday.

"The economic impact on the people of the Pacific Northwest, in terms of loss of jobs and maintenance of business activity, of gas curtailment of such magnitude is enormous," the letter said.

Soft plastic cushion holds loose dentures tight

lasts for weeks without "daily fixing" makes dentures feel so comfortable

Not a paste! Not a powder! Not a cream or wax pad! But amazing soft plastic adhesive cushions that hold loose, wobbly dentures comfortably tight and firm. Snug® Brand Denture Cushions are the longer-lasting, cleaner way to hold loose-fitting dentures tight. Snug lasts for weeks . . . does away with bothersome mess and "daily fixing". Snug Cushions are easy to shape and fit . . . stick to your plate not to your gums. Easy to clean right on your denture . . . won't wash off and can't flake away. Get Snug Denture Cushions to hold your dentures tight for weeks . . . in comfort. At all drug counters.

Socred 'Bungled' Hydro Deals

Continued from Page 1

million in the hole and all the dam bills are not yet in.

"So this figure of $90 million must be added to the $673 million for the cost of the Mica dam and you arrive at a figure of $762 million.

"If you give the former administration the benefit of the doubt on generation and the greatest possible latitude to the former premier's statements on the Mica projects estimated costs, we are going to be well over $600 million short on the completion of this project," said Barrett.

The figure may rise, he said, when final costs of the Mica dam are calculated. (Generating facilities at the dam site are expected to be completed in two years.)

Barrett said the Socreds did "not competently calculate escalating costs, escalating interest rates and basic costs for the projects themselves."

The "monstrous blunder" of the former government has now forced the NDP administration to begin borrowing on the open market, he said.

The province has been financing the hydro projects internally out of pension funds and other internal revenues and surpluses, he said, and if the Socreds had signed a treaty which would have forced the Americans to pay the increasing costs on a 50-50 basis, the government could have continued to finance "most" of the project internally.

Internal finances are still available, he said, but the priorities for internal borrowing under the NDP "will continue to be schools, hospitals, the B.C. Railway and Hydro in that order."

The prospectus was prepared for that first borrowing venture on the open market — a $100 million bond issue to be sold through four New York underwriting firms.

Barrett was vague on how the $100 million will be used by Hydro but said most of it will cover short-term debts incurred by the Mica project.

Another portion of the funds will be used on the Site One Hydro project on the Peace River, which is expected to cost $420 million.

Barrett announced last spring the government would borrow on the open market for the first time in seven years and said then the $100 million was the first stage of a finance project to raise $500 million for Hydro.

Monday he said simply the $100 million borrowing "is the first in a series."

The premier also said he has not abandoned hope of renegotiating the Columbia River Treaty and the government is continuing to research a case to put forward under the Canada-British Columbia joint agreement.

"I'm optimistic that we have found an avenue to have it reopened. I just don't care to speculate on the outcome from that."

The detailed figures released by the prospectus show B.C. has received from the U.S. as of March 31, 1974: $273 million in from the sale of downstream power benefits; $69 million for flood control provided by the Duncan Lake, Arrow Lakes and Mica Creek storage dams; $48 million for interest from investments; and $82 million in other interest.

In a press release issued January 22, 1964, former premier Bennett said the treaty would give B.C. $274.8 million for power benefits and $69 million for flood control benefits.

It also said the arrangements in the treaty "ensure that the storage projects in Canada will be debt-free at the end of the 30-year sale."

French Wines Cheaper

Continued from Page 1

The government markup is quite large, ranging from a low of 30 per cent for B.C. draft beer to a high of over 100 per cent on almost all imported products.

The markup on B.C. bottled beer is 35.6 per cent, on B.C. table wines 60 per cent and B.C. whisky 90 per cent.

The profit flows into the provincial treasury. Liquor revenue for the fiscal year ended March 31 was $122.7 million and is expected to total $145.7 million this year.

When the LAB alters its prices, the reductions go into effect immediately. Price increase, fortunately, take longer. It is LAB policy that it can increase the price for a product only when all the old stock bought at a cheaper price has been sold.

In domestic brands, the new price usually takes effect in two weeks. In some imported products, the old price could be in effect for up to two months after the announced increase.

Along with the spectacular 32 price cuts, the LAB this month made its usual moderate increases in 19 lines.

Price increases this month include two Canadian Scotch whiskies, Fidlaters Finest and Hudson Bay Best Procurable, both up 30 cents to $6.70.

Ke Kuyper Geneva gin is up 40 cents to $5.70, Bols Creme de Menthe is up 45 cents to $6.60 and Bols Cherry Brand is up 45 cents to $6.

An Italian wine Bolla Soave is up 60 cents to $2.85 and a Spanish product, Yago, is up 15 cents a bottle to $1.90.

Included in the price cuts in effect this month are:

Old Bushmills Special whisky down 25 cents to $8.90, Nikolai vodka down 15 cents to $5.50, Noilly Pratt French vermouth down 25 cents to $2.90, Cherry Kijafa down 45 cents to $3.40.

Among still white wines, Prince Blanc is down 25 cents to $2.40, Liebrraumilch Blue Nun is down 20 cents to $3.45 and Zeller Schwarze Katz is down 30 cents to $3.65.

The immediate outlook is for only moderate price swings in the next four months.

HONDA
CB 750
1 WEEK SPECIAL
Mfg. Suggested $2400
$2195
WORLD of PLEASURE

She sails from Victoria's front door right into Seattle's.

Take the downtown to downtown route.

You can beat the long drives and traffic with us. You can also forget about the uncertainty of getting your car on the ferry. Because you can reserve both car space and a state room on the Princess Marguerite. And along with all these extras, you'll have a beautifully scenic trip.

Leave Downtown Victoria 6:00 p.m. Arrive Downtown Seattle 10:00 p.m.

Leave Downtown Seattle 8:45 a.m. Arrive Downtown Victoria 12:45 p.m.

For reservations and information - 385-7771

CP Rail

the weather

A ridge of high pressure was expected to gradually build over B.C. from the West today and Wednesday bringing a drying trend. This will shift most of the shower activity eastward to the Rocky Mountain areas this afternoon. The ridge should be firmly established in the next 24 hours and sunny weather is forecast for most of B.C. for Wednesday. Afternoon temperatures will be in the sixties in northern areas and most of the coast and will range from 70 to 75 in the southern interior. Temperatures will drop to 40 or a little lower in the interior tonight due to the cooler air from the north and clearing skies.

DOMINION PUBLIC WEATHER OFFICE 10 A.M. FORECASTS

Valid Until Midnight Wednesday

Greater Victoria: Small craft warning for Juan de Fuca Strait. Becoming mainly sunny this afternoon. Wednesday, sunny. Highs both days near 70. Lows tonight near 50.

Lower Mainland, East Vancouver Island: Becoming mainly sunny this afternoon. Wednesday, sunny. Highs both days near 70. Lows tonight near 50.

North and West Vancouver Island: Mainly sunny this afternoon. Wednesday, mainly sunny. Highs both days near 60 along the coast, near 70 inland. Lows tonight around 50.

TEMPERATURES

Yesterday			
Victoria	65	53	.07
Normal	68	51	—
One Year Ago			
Victoria	69	51	—
Across the Continent			
St. John's	62	53	trace
Halifax	70	58	—
Montreal	77	53	.20
Ottawa	78	54	.17
Toronto	85	58	—
North Bay	69	45	—
Churchill	44	35	—
The Pas	51	43	—
Thunder Bay	60	33	—
Kenora	55	45	—
Winnipeg	61	47	.25
Brandon	57	47	.87
Regina	57	42	.11
Saskatoon	53	47	.16
Medicine Hat	73	48	.04
Lethbridge	72	44	.04
Calgary	65	39	.63
Edmonton	45	35	.27
Penticton	73	52	.07
Cranbrook	66	42	.07
Castlegar	70	50	.14
Vancouver	67	52	.02
Prince Rupert	60	51	.38
Prince George	55	42	.02
Kamloops	75	52	.13
Revelstoke	61	48	.10
Dawson City	61	27	—
Fort Nelson	43	36	.13
Peace River	41	33	.86
Whitehorse	46	40	—
Fort St. John	39	33	.31
Yellowknife	47	40	—
Inuvik	38	30	—

U.S. Temperatures: Anchorage 60, 46; Detroit 77, 61; Honolulu 85, 73; Seattle 67, 55; Spokane 70, 52; Portland 71, 57; San Francisco 79, 57; Los Angeles 74, 65; Chicago 84, 68.

CITY'S WEATHER RECORD

Sunshine, September	54.0 hrs.
Last September	79.8 hrs.
Normal (30 Years)	74.8 hrs.
Sunshine, 1974	1682.9 hrs.
Last Year	1905.4 hrs.
Normal (30 Years)	1776.0 hrs.
Precipitation, Sept.	.10 ins.
Last September	.05 ins.
Normal (30 Years)	.19 ins.
Precipitation, 1974	16.58 ins.
Last Year	6.65 ins.
Normal (30 Years)	13.65 ins.

Sunrise, Sunset Wednesday (Pacific Daylight Time)

Sunrise 6:44 Sunset 19:36

TIDES AT VICTORIA HARBOR

(Tides listed are Pacific Standard Time)

	Time	Ht.	Time	Ht.	Time	Ht.	Time	Ht.
	H.M.	Ft.	H.M.	Ft.	H.M.	Ft.	H.M.	Ft
10	03.40	2.1	13.25	7.3	14.25	7.3	19.35	7.9
11	04.45	1.8	13.55	7.3	16.25	7.1	21.10	7.9
12	05.20	1.7	14.10	7.3	17.40	6.6	22.55	7.8
13	06.30	1.7	13.45	7.3	18.35	5.9		
14	00.00	7.9	07.15	2.0	14.00	7.5	19.25	5.1
15	01.40	7.8	08.00	2.6	14.25	2.8	20.20	4.2
16	02.15	7.7	08.35	3.4	15.05	8.1	21.10	3.4

TIDES AT FULFORD HARBOR

(Tides listed are Pacific Standard Time)

	Time	Ht.	Time	Ht.	Time	Ht.	Time	Ht
	H.M.	Ft.	H.M.	Ft.	H.M.	Ft.	H.M.	Ft
10	04.55	2.7	13.40	9.8	17.45	9.0	21.45	9.7
11	06.00	2.5	14.30	10.0	19.00	8.7	23.10	9.6
12	07.05	2.4	15.05	10.2	20.00	8.1		
13	00.45	9.6	07.55	2.5	15.40	10.3	20.55	7.2
14	02.10	9.7	08.50	2.8	16.00	10.4	21.35	6.2
15	03.15	9.9	09.40	3.4	16.25	10.5	22.15	5.2
16	04.25	10.1	10.30	4.2	16.55	10.5	23.00	4.2

Your money works hardest in

Term Investments

at the Permanent

10% 1/2 GUARANTEED FOR 5 YEARS

9½% guaranteed for 1 and 2 years

10% guaranteed for 3 and 4 years

Now is the time to buy.

The interest rates on our Term Investments are guaranteed for the term you choose, even if the rates change.

Our Term Investments (Debentures and Guaranteed Investment Certificates) are available in amounts of $500 and up.

Come in or phone about this safe, secure way to make your money work its hardest.

Member—Canada Deposit Insurance Corporation

the Permanent

Canada Permanent Trust Company
Canada Permanent Mortgage Corporation

1125 Douglas Street Victoria Phone: 386-1361

130-Acre Park Gift to Province

A 130-acre parcel of waterfront property on Sproat Lake near Port Alberni has been donated to the provincial government for a park.

Mr. and Mrs. S. Armour Ford of Port Alberni donated the property and asked that it be named Fossli Provincial Park, the name given the property by previous owners in memory of an area in Norway.

Recreation Minister Jack Radford said the park is one of the last remaining large waterfront properties on Sproat Lake and the site on the south shore of Sterling Arm includes nearly a mile of lakefront with several hundred feet of this in sandy beach.

Plans for the park have not been formulated as of yet, said Radford, but it is expected to include camp grounds and facilities for picnicking, fishing and swimming.

The area is only accessible by water but road access may eventually be provided by extending and improving existing logging roads.

White Mozambique Rebels Back Down

Times News Services

LOURENCO MARQUES — White-led dissidents who seized control of Mozambique's main radio station in the centre of Lourenco Marques Saturday decided today to hand it over to the police.

They said they were doing so because of a deterioration in law and order in the African suburbs of the city.

Their move followed a night of stone-throwing, arson and looting in the black shanty towns surrounding Lourenco Marques airport, which troops occupied during the night and closed to traffic.

The African violence was a clear response to the occupation of the radio station by the self-styled Movement for a Free Mozambique (MFM) which draws much of its support from right-wing whites.

The handover of the radio station was obviously aimed at defusing an extremely tense situation with the potential for racial violence.

The radio broadcast a final appeal to the Portuguese armed forces asking them to "maintain a Free Mozambique" before closing off its communiques with the sounds of the Portuguese National Anthem.

★ ★ ★

Immediately after Radio Free-Mozambique signed off, the Lourenco Marques police chief, Commandant Tavares, went on the air to confirm "the good news" to the city.

He called on the population to return to their homes immediately.

The military authorities would decide at a later date, on the best policy to deal with a rapidly changing situation, the police chief said.

The rebels took over the radio station, the airport and other installations in Lourenco Marques Saturday in an attempt to keep guerrilla leader Samora Machel and his followers from taking power in the southeast African colony.

Machel vowed that the rebellious settlers would be "quickly neutralized and annihilated" by his forces and the Portuguese army.

He said he does not believe the white governments in South Africa or Rhodesia will intervene to help the rebels.

★ ★ ★

But there is sudden noticeable activity among former Congo mercenaries who have been haunting Johannesburg and Salisbury in recent weeks and who have been suspected of preparing for action in Mozambique.

Meanwhile in Lisbon President Antonio de Spinola signed a document today in which Portugal formally recognized the independence of the West African republic of Guinea-Bissau—formerly Portuguese Guinea.

Guinea-Bissau is the first overseas territory which Portugal has declared independent since last April's military coup which overthrew the right-wing regime here.

Mozanmbique becomes independent next June.

SIX FLEE BLAZE

Six members of a View Royal family had to flee for their lives Monday when a fire partially destroyed their home at 319 Island Highway.

But house owner Frank Blundell, his wife and four children were uninjured.

View Royal fire chief Frank Bell said the fire is believed to have started under a carport.

The carport, a dining room, kitchen and utility room of the single-storey wood house were destroyed.

No estimate of the damage has been set.

Bell said 15 firemen and two pumpers had the fire, which was reported at 3:40 a.m., under control at 4 a.m.

The family spent the rest of the night at the home of a fireman.

It Isn't Suitable?

Grade 10 students aren't too young to learn anthropology, says S. J. Willis junior secondary school teacher Denis St. Claire.

St. Claire has been proving this for two years by teaching anthropology to Grade 10s and even some Grade 9s on a non-credit basis.

Next week he will ask Greater Victoria school board to make it a credit course, a proposal that Monday won the support of the board's curriculum committee.

"I think you can take just about anything and if you're worth your salt you can teach it at any age," St. Claire told the committee. It's just a matter of varying the complexity of the material, he said.

The board approved his course for credit in April, 1973 but the education department rejected it, saying it wasn't suitable for junior high students.

LANKY LEGS of heron, stretched double by their own reflection, are more than matched by stiltlike image of pilings at Fishermen's Wharf. Heron was gingerly undertaking early morning wade for breakfast. (John McKay photo).

Critics Flail Ford

Continued from Page 1

House of Delegates of the California Bar voted 347 to 169 in favor of a resolution which said Ford's action "violates the principle that all persons stand equal before the law and presents a substantial threat that the confidence of our citizens in the American system of justice will be undermined.

Two hours before the vote, Nixon's lawyer announced that the former president plans to resign his bar membership in California and New York.

Nixon decided some time ago that he will not practise law, said Los Angeles lawyer Dean Butler, denying that Nixon made the move to avoid possible disbarment.

Although Congressional Democrats sharply criticized Ford Monday, they conceded that he has power under the Constitution to grant the pardon and that there isnt' anything Congress can do to reverse it.

Moreover, there appears little immediate likelihood that the House Judiciary Committee will reopen its impeachment proceedings and call Nixon as a witness, despite the demands of Reps. Bella Abzug, Jerome Waldie and others.

Although critical of the pardon, House Judiciary Committee Chairman Peter Rodino was quoted by aides Monday as strongly opposed to reviving the impeachment proceedings. Rodino has said the principal purpose of impeachment is removal from office, and Nixon is already removed.

House Democratic Majority leader Thomas P. O'Neill said, "the American public is incensed at the President's use of the power to pardon . . . it is one thing to pardon someone after the prosecution has run its course. But in this case we see one president pardoning of a former one before all the facts are known to the American public. That is what our system of single-standard justice is all about."

Sen. Sam Ervin, head of the now-defunct Watergate committee said, "By granting an absolute pardon to Nixon, President Ford has deprived the only impartial and non-partisan department of the federal government, i.e., the judiciary department, of the power to conduct judicial inquiries which would reveal to the American people the full nature and extent of Mr. Nixon's personal involvement . . . as a consequence, the pardon aids and abets the efforts of those who have sought to hide the truth in respect to Nixon's personal involvement in the Watergate affair from the American people, and thus continues the coverup operations."

Sen. William Proxmire (D-Wis.), called Ford's pardon "absolutely wrong" because it "places Nixon above the law" and gives him tapes and property "he can sell for a cool $10 million at least."

An Important Message from YOUR Community Chest United Way . . .

HELP

We require district captains now to assist in the following areas:

—Esquimalt — 2
—Fairfield/Rockland — 4
—Jubilee Hospital (Richmond/Fernwood) — 6

We require additional canvassers in ALL areas, especially for apartments and condominiums.

THE CANVAS STARTS OCT. 15.

PHONE 385-6708. THANK YOU!

capital scene

Dr. Jan Hulsker, a leading authority on Vincent van Gogh, will present lectures on the artist Thursday and Monday at the University of Victoria.

Under the sponsorship of the Faculty of Fine Arts and the University Lectures Committee, Hulsker's first lecture will be on "Van Gogh's Dutch Years" and the second on "Van Gogh's French Years." Both will be at 12:30 p.m. in MacLaurin 144.

The ladies' auxiliary to Princess Mary's Canadian Scottish Regiment will meet Wednesday, Sept. 11, at 8 p.m. at the Sergeants' Mess, Bay St. Armory.

Adrien Mansvelt of Vancouver, the Dutch consul-general, will officially open Holland House at 733 Vanalman Saturday at 8:30 p.m.

The house will be a meeting hall for the Vancouver Island Netherlands Association.

The Navy League Chapter I.O.D.E. will meet Friday, Sept. 13, at noon, at the Century Inn.

New dual ingredient medicine double effective for hemorrhoid sufferers.

The combination of an anaesthetic to relieve pain and itch quickly, and a soothing cream to help heal sore tissues makes new Hemoraids particularly effective on hemorrhoids.

Diperodon Hydrochloride—the water-soluble anaesthetic — spreads long-lasting relief directly into sore tissues by combining easily with natural, protective body moisture. This helps Hemoraids' smooth cream to effectively coat the irritated area, quickly relieving pain and itch.

The anaesthetic is carried in a soft-textured cream which can be spread over the most sensitive tissues without additional discomfort. And this soothing, cooling cream, in itself, has valuable healing properties. In suppository form, Hemoraids melts quickly and easily after insertion, becoming a gentle, healing cream.

Dodd's Hemoraids

In suppositories and cream, sold only by your pharmacist.

Running your own Business

A series of films on many aspects of small business operation and discussion of problems that face people who run their own business.

Host: John Hutton, C.A.
Cable 10
Tonight, 8:30 p.m.

Presented by the Institute of Chartered Accountants of British Columbia

Sears

Step into fall in a single-breasted blazer. Trim fashion designed for men going places Classic. Yet styled for today in a distinctive cavalry twill weave All wool and unmistakably versatile In Navy, Brown, Wine or Green to compliment the rest of your wardrobe Sizes 36 to 46 to fit most builds. See the single-breasted blazer step-ahead fashion. Now at Sears Blazer shown, 45R 000 150 $80

the Sears man . . . a step ahead

Sears The Men's Store

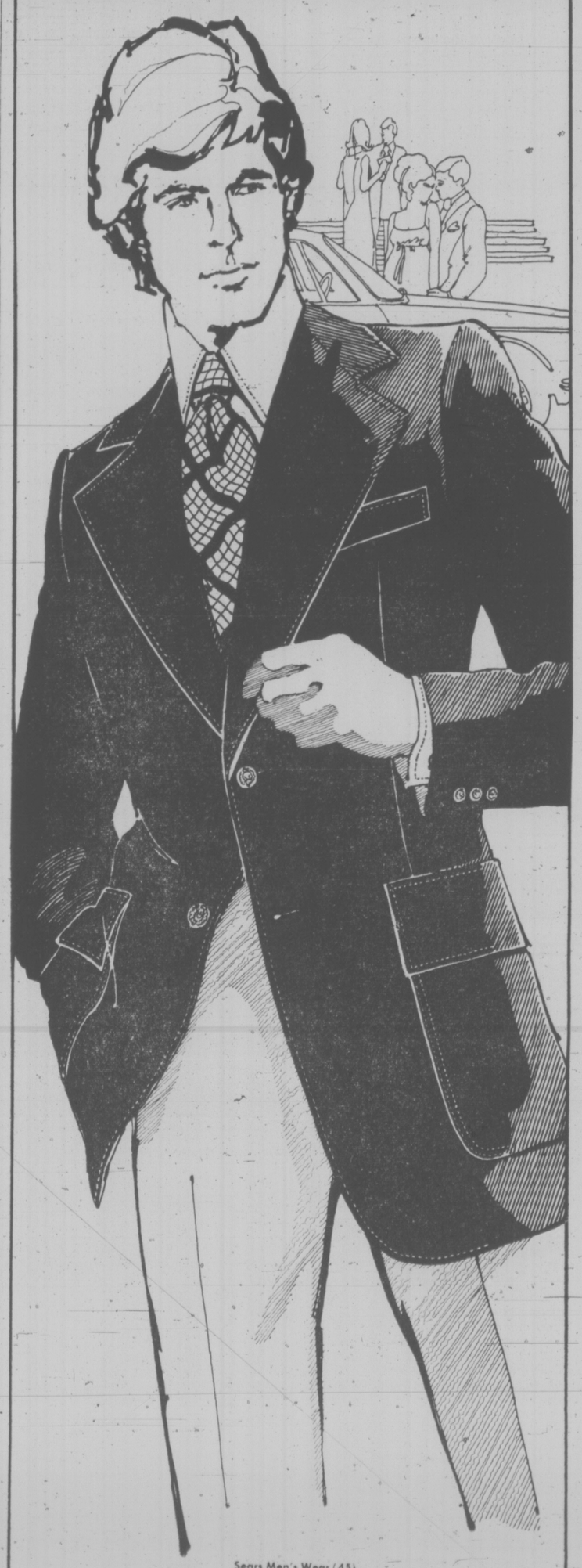

Sears Men's Wear (45)

Simpsons-Sears Ltd.

Sears in the Hillside Shopping Centre — Lots of Free Parking

Victoria Times

TUESDAY, SEPTEMBER 10, 1974

GORDON BELL
Managing Editor

STUART UNDERHILL
Publisher

BRIAN TOBIN
Editor

Doubtful Dam on the Chemainus

Up North Cowichan way a strange sequence of events may result in an unpopular dam being plunked down on the Chemainus River about 10 miles above the Island Highway. In 1973 North Cowichan applied for permission to build a mainstem water storage dam on the Chemainus River. At first the federal department of fisheries went along with the application, although it had planted 150,000 coho fry in the upper reaches of the river in 1973.

After representations by the B.C. Wildlife Federation and the provincial fish and wildlife branch the federal government withdrew its tacit consent. Meanwhile, the municipality went to the provincial water rights comptroller—the next step in gaining approval for the project — and asked to be turned down, presumably because the municipality knew of the opposition to the project and thought it would have a better chance appealing directly to the provincial cabinet. In due time the provincial water rights comptroller turned down the application on the grounds that insufficient study had been done on alternative sources of supply.

Unaccountably, a cabinet committee, composed of Health Minister Dennis Cocke, Highways Minister Graham Lea, Mines Minister Leo Nimsick and Consumer Affairs Minister Phyllis Young reversed the decision of the government's own experts on Jan. 14, 1973. In one fell swoop the dam got the go-ahead and the engineers began squinting through their transits.

Opposition to the dam from conservationists and government experts centred around the fact that the Chemainus steelhead run would be eliminated by the dam, not to mention the potential of a good coho run after the federal planting. Public access restrictions might also restrict the recreational use of the valley.

But most significant of all was the provincial water rights comptroller's objection that alternative sources of supply had not been adequately studied. When the water rights people asked North Cowichan council for a cost comparison with other sources of supply the council refused to provide the relevant information and petitioned the cabinet. One report states that wells drilled in the area could produce about 10 million gallons per day — a figure that would take care of domestic and industrial water until the 1990s. Wells are also much less costly than dams.

At this point the only hope to slow down the project until its feasibility can be properly investigated is that the federal government may not supply funds for the dam construction. Former Environment Minister Jack Davis said no federal money would be put into resource projects in B.C. without environmental impact studies.

The NDP has a good record on preserving the environment up to now. A full cabinet review, accompanied by a public hearing, as suggested by the B.C. Wildlife Federation, would clear up the anomalies surrounding the doubtful proposal to dam the Chemainus.

Image Versus Reality

Premier Dave Barrett told party faithful recently in Kamloops that the press is out to destroy his New Democratic Party government. Transport Minister Robert Strachan said newspapers are returning to the "old days of yellow journalism." Another minister even jumped on the NDP house organ for printing inaccurate and inflammatory statements.

Their remarks followed an admission by the premier that the government's popularity has sagged badly. He said there's a need for some image-polishing and straight talk with the people about all the good things the NDP has accomplished in two years in office. His conclusion is that the press has ignored or distorted government achievements.

Can there be another reason? The government's low standing can't be credited to lack of public relations expertise. Mr. Barrett is the first B.C. premier to have a personal press secretary. He has two seasoned reporters on his staff. Both of Mr. Strachan's executive assistants are ex-newspapermen and a dozen others are scattered through the government.

The government has tried hard enough to get its message across. Days without its advertising on the airwaves or in the public prints are rare. Double-page spreads give transit planning progress reports. Catchy radio spots tell young prospectors "there are still big strikes to be made" — with the help of new grubstake legislation. And who can forget the ad blitz that launched Autoplan?

People are better informed about the provincial government than ever before, or Mr. Barrett is willing to admit — and there lies his problem. The easy way is to blame a newspaper conspiracy, find a villain somewhere, a saboteur or bogeyman.

But it's clear that a large segment of those who voted NDP two years ago have deserted the party since. They don't like sharply higher gas and electric bills, the increases in their property tax assessments, or the way Autoplan has worked out. Mere image-polishing won't help here.

". . . however, in case you find you're hanging too high, don't hesitate to let me know within thirty days . . ."

CHARLES W. YOST

Can We Hold It at 6 Billion?

NEW YORK — The world population conference, held in Bucharest under the aegis of the United Nations, has concluded its sessions. Was it a success or a failure?

If one recalls that this is the first global conference of representatives of governments and that only a dozen years ago the subject of population control was practically taboo at the United Nations, one might say that the mere holding of such a conference was a triumph.

On the other hand, if one reflects that world population is increasing at such a phenomenal rate that it threatens to outstrip available food and other resources, one would have to conclude that the inability of the governments to agree, not only on concrete measures but even on specific goals, represents an ominous failure.

The chief cause of disagreement and hence of failure was, as so often these days, the sharp difference of perceived interest between rich and poor nations.

Draft Plan

Before the conference convened, a preparatory group had prepared a draft "plan of action" which called for "substantial national and international efforts to reduce fertility" and proposed targets for 1985 of a world growth rate of 1.7 per cent (instead of the present projected 2 per cent), average crude birthrate of around 30 per thousand in less developed countries (instead of the present average of 4 per cent), and universal availability of family planning information and devices.

This plan of action was drastically revised by the conference to subordinate population limitation to economic and social development. In the words of Ali Oubouzar of Algeria, chairman of the working group that performed the revision: "The under-developed countries want to restore the paramountcy of development over the matter of negatively influencing fertility rates."

Actually representatives of less developed countries were not alone in placing population control in a broader setting. John D. Rockefeller III, long one of the most effective advocates of population planning, announced at Bucharest: "I have changed my mind." He made clear, however, that he had not changed his mind about the necessity for much more intensive family planning, but rather that he recognizes that such programs cannot be carried out successfully in poor countries except in the concept of development.

In a similar vein Maurice Strong, director of the UN Environmental Program, pointed out: "The main risks of environmental damage on a global scale and the greatest pressures on natural resources come from the population growth and economic activities of the rich countries . . . A citizen of an advanced industrialized nation consumes in six months the energy and raw materials that have to last the citizen of a developing country his entire lifetime."

The fact is that the extreme views of

MAURICE STRONG
. . . main risks

both rich and poor countries are unworkable. On the one hand, disappointing experience with family planning programs in many less developed countries, such as India, shows quite clearly that they are unlikely to succeed unless strong motivation to use them can be provided the whole population through accelerating economic and social development. For the abjectly poor, numerous children are the only available old age security.

On the other hand, the cavalier dismissal of the population problem by representatives of some developing countries is equally insupportable. Alvaro de Alemida of Brazil said: "There is no recorded history of mankind running out of the supply of any one single raw material . . . and there is no indication of shortage in the foreseeable future."

History is replete with records of critical food shortages resulting in famine in which millions died. If world population doubles again in another 30 years, as seems probable, no one could safely predict that catastrophic shortages would not appear.

It is true that some countries, such as Brazil, still have room for many more people. The consequence of rapid population growth even there, however, is that it is impossible to provide adequate food, housing, utilities, education and employment for the masses of poor young people pouring into the economy. Development profits mainly an affluent minority.

Is it hopeless to expect to deal effectively with the population problem? In principle, no. In his recent excellent book, "In the Human Interest," Lester Brown argues not only that zero population growth in the relatively near future is essential but that it could be achieved in developed countries by 1985 and in developing countries by 2015, with a world population ceiling at the latter date of just under 6 billion, as compared to just under 4 billion today.

Strict Limits

Brown agrees, however, that this goal could be achieved only in the context of greatly accelerated economic and social development — sufficient food and health services for all, universal literacy, equal rights for women, as well as free contraceptives and firm national policy to publicize and distribute them. Rich countries, moreover, would have to limit strictly further growth of their galloping consumption and direct a much larger flow of resources to the poor countries.

Unfortunately, mankind, at least as organized in national governments, seems educable only by unmitigated disaster. The deeply disappointing stalemates at this summer's Population Conference at Bucharest and Law of the Sea Conference at Caracas suggest that, as usual, things will have to get much worse before we decide collectively to make them better. The question is — how much worse?

Copyright 1974, Charles W. Yost

W. A. WILSON

Light Amidst Encircling Gloom

OTTAWA—To anyone who does not accept it as inevitable that the world should be overwhelmed by its economic difficulties, the sense of urgency behind this autumn's round of conferences comes as a relief.

Obviously, the answer to the unsolved problems that could bring us all face to face with ruin are not likely to be found at any one conference or ministerial tete-a-tete. It is as unrealistic to expect that as it is to conclude that disaster is the only possible outcome of today's uncertainties.

If world trade can be maintained at a fairly high level, if a reasonable flow of the huge new oil revenues that go to the producing states can be channelled back for a time into investment in the countries from which they came, there is no particular reason to believe that our economic structures are going to come tumbling down around our heads.

Many Uncertainties

But those are very considerable "ifs" and the uncertainties are compounded by the pressures on all governments to do something to reduce the rate of inflation. The obvious temptation is to move towards deflation of domestic economies, which in the end would certainly curb inflation if it were carried far enough. It would do it, however, at very high socio-political costs and with the certainty of causing a major down-turn in world trade that would make the balance of payments problems of the most sorely afflicted countries unmanageable.

This is the sort of area in which it is useful to have ministers from all the advanced countries talking more or less constantly to each other. It is from that sort of contact that a consensus may start to emerge. There is certainly a strong consciousness in many countries that deflation is too dangerous a weapon to use these days but it is a long way from certain that any consensus has formed so far.

Canadians should not forget that their government has a role to play in the formation of any common attitudes that may develop. This country operates the sixth largest economy in the world and while its population may still be very small that fact gives it standing in the world community.

It is easy for Canadians to be aware that we are grossly overdependent upon exports for our well-being. That is our Achilles heel. But we are also one of the great importing nations. If other countries' markets are vital to our economy, the Canadian market is not to be ignored by other nations, most of all the United States. We will be listened to when we have something to say.

PIERRE TRUDEAU
. . . European visit

When the fear of deflation is under discussion in economic circles, it revolves around three powerful countries — the United States, France and Germany. The countries most vulnerable are obviously Britain and Italy with Japan in a somewhat special category by itself, its inflation rate extreme and its long period of economic growth at least temporarily halted.

Several of these countries have close enough, and important enough, economic ties with Canada that Canadian leaders will not be ignored. The others are friendly enough, if less close.

That is the general background against which the minister of finance, John Turner, and his officials are working, hopeful that this country can exert some middle-power leadership in the economic field today as it did a quarter century ago in the international political area.

Turner is not, of course, alone in this endeavor. There are a good many other men in important positions around the world who are conscious of the effort that is needed to ward off a very bad slump and that the key to it lies in protecting both trade and trading arrangements.

Welcome Visit

In this context, nothing could be more welcome than the prime minister's official visit to France and the consultations with the European Community that will follow in Brussels. The estrangement with France, starting with the late President de Gaulle's attitude during his 1967 visit, lasted too long. It is doubtful if the entire fault for its duration is to be found in Paris.

Canada's justifiable outrage at the time turned into a sulkiness that did us no special credit and lasted too long.

The prime minister's visit next month is important, not only because it returns contacts to normal. It is easy to forget what a good representative of this country the prime minister has been during his previous foreign travels, because this becomes submerged under all the domestic problems and controversies that are closer to people.

Trudeau's visit to Brussels for consultations with the European Commission is equally important, not because there has been any estrangement there but because it is doubtful that as a country we have pursued relations with the community as assiduously as we ought to have done.

The times remain uncertain but the pattern of contact is improving.

LETTERS FROM OUR READERS

To the Wall

Over one week ago I protested against the act of removing my mural from the art gallery — I have had no reply about its storage or possible destruction, a courtesy I had expected. The wall at the art gallery is now black and it looks like the entrance to a funeral parlor.

In comparison, the walls of the old part of the gallery inside are newly decorated (or distorted) by the most aggressive-patterned, sharp, green wallpaper, specially designed and hand-printed, costing a fortune but ridiculous as background for paintings.

The question arises; what is the function of an art gallery, to display a few outbursts of bad taste by the employees of this public institution, wasting enormous sums of taxpayers' money, or to serve the arts and the public?

No wonder some cities have not rehired some former art gallery officials. — H. Siebner, artist, 270 Meadowbrook.

Job Fillers

I note that Bill Bennett — the leader of the Opposition — has taken issue with Premier Barrett about the increase in the B.C. Civil Service.

I am a taxpayer and I would far prefer to pay extra taxes to keep our young people busy with jobs rather than on unemployment or welfare. I witnessed the tragedy in Britain after the First World War when thousands of good and skilled workers were relegated to the dole and thereby lost not only their skills but their will to work.

Of course Bill Bennett has never known the tragedy of unemployment and want and many of the leaders of his party are also ignorant of such times.

I also note that Bill Bennett states that he appointed Bob Bonner to be the chairman of his committee to study new policies for his party. He added that he chose Bonner because this man had the confidence of industry and the people. I agree with him that Bonner certainly has the confidence of "big business" but I doubt very much that he knows a great deal about the problems facing the "ordinary Joe" and after all the "ordinary Joe" represents the vast majority of our people. — M. P. B. Wrixon, 1701 Cedar Hill Cross Road.

Bicycle Paths

Now that the public is showing concern about hazards on our highways, I would like to stress the desirability of bicycle paths or lanes as a matter of routine for roads in the more densely populated districts of British Columbia.

True, bicycles bring in no direct revenue from a gasoline or road tax but their use should tend to reduce health service costs and their removal from the roadway should increase the efficiency of traffic flow on present highways.

This matter of bicycle lanes is only one of a multitude of changes to improve highway safety which could range from higher taxes for vehicles engined with excessive H.P. to the possible provision of "Drag Strips" for those with a compulsion to prove themselves by speeding. —Geoff Mitchell, Sea Bluff Farm. R.R. 1.

60 YEARS AGO

From The Times of September 10, 1914

In news of the war, the Times headlined "German Empire Is Meat in Sandwich" as the Imperial Russian army rolled into Galicia in eastern Europe in a speedy advance on the Vistula River. On the western front, Sir John French gave a graphic account of heroic fighting by the British Expeditionary Force to keep from being annihilated as it retreated stubbornly to the river Oise. The report by the commander-in-chief of British forces on the continent "has fallen like a bombshell on the British public, who up to the present time have not been permitted to know how hard pressed their army has been." Meanwhile, Prime Minister Asquith asked Parliament to add another 500,000 men of all ranks to the army.

VICTORIA TIMES, established 1884, is published every afternoon except Sunday by the Times Publishers, Limited, 2621 Douglas Street, Victoria, B.C. Second class mail registration No. 0625. All undelivered copies and notices of change of address to be sent to the above address. The Canadian Press is exclusively entitled to reprint the local news published herein.

'Democracy' Is Creeping Into the Boardroom

By JOHN DOIG

Harold Wilson and Walter Lawson are adversaries in the conflict between management and labor.

Wilson, an Ottawa labor consultant, hopes for the day when workers will control all companies.

Lawson, president of the Canadian Manufacturers' Association, is a staunch private-enterpriser, suspicious of anything vaguely smacking of "socialism."

But both are convinced the time has come for drastic changes in the workplace to give employees a bigger say in corporate decisions that affect their welfare.

They symbolize a new interest in Canada in the range of reforms known as industrial democracy.

While European countries have experimented for decades with various schemes to give workers some control over the operations of their firms, or some share of the profits, or some say on job conditions, there has been no organized attempt at industrial reform in North America.

Shunned by both

In Canada, the concept has been shunned by management and labor leaders alike.

In January, 1972, the Canadian Labor Congress held a two-day, closed-door conference to discuss industrial democracy. No policy pronouncement resulted. The theme of most of the arguments, however, was that the union movement should concentrate on the collective bargaining process to chip away at management rights. Any broader attack was generally regarded as too-strong socialist medicine. There has been no official change in the CLC position.

But there are signs now, small but unmistakeable, that attitudes are changing.

A growing number of bosses and unionists are taking note, for example, of reforms introduced at Carling O'Keefe Ltd. by Wilmat Tennyson, who took over as president two years ago. The evidence so far suggests they're working well.

Possibly the most important initiative is being taken by British Columbia's New Democratic Party government, which has quietly employed Harold Wilson to help it launch experiments in industrial democracy in the province's crown corporations, starting with B.C. Rail.

No details have been worked out yet and government officials are reluctant to discuss their plans even in general terms. They say uninformed political argument could destroy the project before it gets a meaningful test.

Wilson observed some of the pitfalls in recent talks with representatives of 12 unions that would be involved. He says he quickly discovered they "were afraid of what was going to happen to their little empires."

The province's deputy minister of labor, Jim Matkin, says that apart from the government's ideological commitment to policies to improve the lot of ordinary people, it is searching for new ways to reduce the industrial conflict that traditionally has wracked the province.

Sharing that sentiment, several industrialists have expressed "positive interest" in experiments in industrial democracy, he says.

One such is Adam Zimmerman, executive vice-president of Noranda Mines Ltd., which owns several sawmills in B.C.

Turnover rate high

Expressing a widespread worry of employers trying to keep staff, even in relatively high-paying jobs, he says: "When you have a 200 per cent turnover a year there's got to be something wrong."

One thing clearly wrong, in Zimmerman's view, is that "there's been a lot of insensitivity to personal needs in corporate and industrial organization."

Harold Wilson, who has long experience as a boss as well as a worker, attacks the basic concept of business organizations in his new book, Democracy and the Work Place.

Most organizations, he says, "begin with a theory of organization and then fit the people into the positions required by theory. Industrial democracy, on the other hand, begins with people and their needs, and then allows the organization to develop naturally."

While not endorsing his ideology, B.C. government officials talk of the Wilson book as their practical blueprint.

Its underlying tenet is that reforms must flow from the shop floor, not be imposed from above.

Eventually, in Wilson's vision bosses would be replaced by "coordinators" carrying out democratic decisions.

Walter Lawson, vice-president and general manager of Domtar Packaging Ltd. says business, in general, has become "institutionalized" and so has alienated the average worker.

"The average guy is getting further and further away from the system," he says.

"As he sees it, the "Theys' own everything."

One specific reform Lawson urges is some employee control over the investment of their pension funds.

While business "bigness" worries both Lawson and Wilson, their goals are directly opposed. Wilson describes his ideals as "socialist-humanist." Lawson says he wants to stem an ever-increasing "drift toward socialism."

When discussing industrial democracy, Canadian manufacturer's Association members tend to select as agreeable examples, Dominion Foundries and Steel Ltd. of Hamilton, and the Scarborough-based Supreme Aluminum Industries Ltd.

Both have profit-sharing schemes and joint management-worker committees to deal with grievances.

But both are non-union operations and therefore suspect, in the view of organized labor, as models for industrial democracy.

Initially skeptical labor leaders are much more sympathetic to Carling - Keefe's Tennyson, whose innovations were carried out in co-operation with representatives of more than 5,000 union members in the company's breweries.

Tennyson's motives were not solely philanthropic. The company's share of the beer market had drastically declined, and the new president reasoned that the best way to put Carling back on its feet was to win the confidence and support of the workers.

Beer, after all, is a working man's drink, he argued.

The company adopted a no-layoff policy. In slack times, employees are paid their regular salaries to stay on the job or work in community projects.

Rule book gone

There are regular consultations with union representatives, and, at Tennyson's insistence, grievances are settled before they go to arbitration.

The old rules-and-regulations book was discarded, and every worker received instead a card with a phone number in large red numerals. It rings Tennyson's phone, at his office, home or cottage, around the clock.

Foremen have been replaced by "group leaders" who can hold office in the union local at the same time.

Bolder steps, such as worker representation on the board of directors, will be considered "when the time is ripe," says executive vice-president George Stewart.

While the company is deliberately not attempting to demonstrate the success of the innovations in terms of production and performance, he says, there has been a "terrific change" in morale and a general reduction of absenteeism.

More than 100 companies, large and small, have formally or informally expressed interest in the program, Stewart says.

"One of the largest old-line companies, that thought we were absolute idiots two years ago, called a few weeks ago, asking our advice."

The most eloquent testimonials can be heard in casual conversations with workers at the company's plant near the Toronto airport.

Relaxing in an employees' lunch room there one day last week, 45-year-old shipping department worker Gerry Guy, who's been with the company 23 years, said: "It's 100 per cent better here now. Before you were only a number. Now you've got a name and you're a man. It's not 'Hey Mac, do this, do that.' anymore. Now it's 'Do you mind?' Before, the foreman used to push you around too much. Now, we've all got this hot-line to the president."

Roger Dagenais, 44, a shipping department worker with 25 years' service said, "before, it seemed, the company didn't give as damn about the employees. Tennyson's bringing people back together. It's more like a family."

George Hull, 58, president of Local 325 of the Brewery Workers Union, says, "The dissension seems to have disappeared. Communication is so much better. If there's a problem, I just call the president or the plant manager and they listen right away."

Guy adds, "If I find my friends drinking somebody else's beer now I ask them what they're doing. Before I couldn't care if the place burned tomorrow."

Transit lesson

There just might have been a lesson in the relationship of Wilmat Tennyson and George Hull for the adversaries in the Toronto Transit Commission strike, and the victims of that dispute.

Doug Hamilton, former secretary-treasurer of the Ontario Federation of Labor, served as a labor representative on the TTC between 1961 and 1970, when that post on the commission disappeared.

During his service, he says, two disputes that might easily have ended in strikes were settled.

Hamilton, now a commissioner with the Workmen's Compensation Board, thinks the outcome of the recent dispute probably would have been very different had there been a touch of industrial democracy at the TTC.

— Toronto Star

About Cruelty and Pets

By IRSTON R. BARNES

I am appalled at the cruelties deliberately practised against animals, both family pets and wild creatures, by so many people. These cruelties too often are accepted as a matter of course by young and old. This is not only deplorable in terms of the helpless victims, but also in terms of what such conduct does to turn those who practice cruelty into genuinely depraved characters.

How have we as a people come to tolerate so much cruelty? As a boy, I was taught kindness to animals at home with my first pet, and also at school and in my scout troop.

In those days, the way animals were treated was not a private matter between the owner and his animal. The wagon dealer who appeared on the streets with a starving horse or who beat his horse, or the owner who abused his dog, was not simply admonished by neighbors and strangers; he was promptly reported to the police and the Humane Society, and both took prompt action to end the abuse.

□

Today, we doubtless have the highest population of pets in history. More people spend more money on pets than ever before — for special foods, for veterinary care, for kennel board, even for grooming. In many households pets are pampered members of the family; in others pets are no more than casual playthings, to be used, neglected or discarded with no more thought than is given to an inanimate toy.

Yet pets, especially dogs and cats, develop emotional as well as material dependence on their owners; they have expectations and disappointments; they are happy or miserable according as they are treated well or abused. Their welfare involves more than food and shelter, and if those are all an owner bestows on a pet, he has no right to have the animal.

If the lot of many dogs and cats is distressing, the fate of many lesser pets is worse. Easter chicks and ducklings, rabbits and hamsters, even many cage birds and fish, are no more than neglected prisoners for life.

Beyond indifference and neglect are the deliberate cruelties practised on unwanted pets, notably dogs and cats. The most prevalent cruelty is the abandoning of pets, sometimes in the course of moving, sometimes at the end of a summer vacation, often by taking the animal outside of the city and leaving it by the side of the road.

A casual plaything?

Living in the country, we see much of the latter. The basic evil, particularly with respect to kittens and puppies, is that owners are too indifferent and too niggardly to have their animals neutered.

Driving out of the city and abandoning animals is always the deliberate act of an evil adult. Such individuals are not only unfit to have pets; considering the example they set for their children, they are unfit to be parents.

The other morning I picked up a starving kitten that had survived some days by the roadside. One recent Sunday brought one of the worst acts of cruelty in my experience. A grown cat with a leather collar and a flea collar was dropped in front of the house. The flea collar, which should never be used because of both chemical and mechanical hazards, had become twisted under the cat's leg, where it had cut deeply into the leg and created a large, maggot-filled wound on the cat's chest. The animal could hardly walk.

Despite it being after 9 p.m., I drove 12 miles to a veterinary hospital and secured a humane doctor on an emergency basis to treat the cat. By checking all the neighbors within a mile, we confirmed that the cat had been dropped, and most certainly by someone aware of the seriousness of the cat's condition. One can only hope that anyone capable of such cruelty may himself experience equally excruciating pain and equal indifference from his fellows.

The fate of abandoned animals is almost always death in an unpleasant manner. Kittens are either run over, or they starve, or they are killed by dogs. Older cats seldom fare better but, if they survive, they lead half-starved, diseased existences. With the first rodent they kill they become flea-ridden; with their first kill of rabbit they become infected with internal parasites. It would be an optimistic estimate to assume that one in 50 of the abandoned animals finds a home or a merciful exit from life.

□

Is there any answer to the drop-off problem? We have found that the police are quick to act whenever we have been able to identify individuals abandoning pets. And the Humane Society has also followed up with action against such individuals.

The animal shelters, with their limited facilities and resources, are generally unable to cope with the flood of abandoned animals, however. From talking to their directors, I have estimated that as far as cats are concerned there are no homes for 19 of the 20 kittens born.

The situation is not so bad for dogs, largely because most communities require that dogs must be licensed. A similar licensing system should be adopted for cats, with nominal fees for altered males and females and with quite substantial fees for unaltered animals.

Only by some system which practices birth control for pet animals, and perhaps by a system which makes it costly to obtain pets, will there be any assurance that the pets will be restricted to those who are prepared to treat them humanely.

— Washington Post

A WAY OF TURNING OFF VIOLENCE

THE SUN, an Editorial

The obvious reluctance of Canadian Radio-Television Commission chairman Pierre Juneau to be drawn into the hockey violence issue is understandable. But the only person Mr. Juneau is kidding is himself if he thinks that the absence of mass public protest to his commission shows public unconcern.

Because the principal villain is so readily identifiable, anger so far has been directed not at the messenger but at the kings who dispatch him — the professional leagues which encourage ugly brawling for profit. And it gets nowhere.

It is past time, then, that radio and television be made to face up to their responsibility in degrading what Canadians, perhaps foolishly, have made a national institution. The medium is no innocent; it is a contributor to juvenile delinquency every time it permits itself to be exploited by the orchestrators of hockey's dirty tricks.

The Canadian Radio-Television Commission, presiding as it does over the most proper principle that use of the public airways is a privilege and not a right, must have a corrective of some sort in its ample bag of controls.

Drawing a line between the glamorizing of violence in hockey and the violence that increasingly permeates so many other areas of broadcast entertainment would not be all that easy.

But officials umpiring team sports are provided with a discretionary power known as the judgment call. Such a call on the part of the CRTC that firmly discouraged the electronic medium from being an accessory after the fact of hockey hoodlumism would be accepted as good judgment indeed.

A Newspaper's Meant to Burn

By JOHN NICHOL

It is reported that a professor of librarianship (Is there really such a word?) at the University of Washington has found a way to make newspapers last up to 300 years. He dissolves a milk of magnesia tablet in a quart of soda water and then soaks the newspaper page in the mixture. The paper, thus treated, does not turn yellow, crumble, or disintegrate with passage of time.

This minor technological breakthrough may be happy news to librarians around the world, but not for the rest of us.

We don't even know yet if it really works. I have my doubts, based on personal experience. I have been taking about a quart of soda water each evening for over 30 years. I add some scotch whisky to it to prevent rust and verdigris from collecting in the pipes. I then wake up between 3 and 4 a.m. and take a few milk of magnesia tablets.

The result? In spite of the treatment I do seem to be crumbling, and I am turning green rather than yellow. I have an old friend who overtreated himself. His liver went funny, and he definitely turned yellow.

These clinical observations suggest to me that a lot more testing needs to be done before the procedure can be confidently recommended.

But let's assume for the moment that it does work. What will be accomplished? One of the primary characteristics of a newspaper is that it is full of bad news. Occasionally there is good news — a tyrant dies, quadruplets are born, a dog rescues his young master who has fallen through the ice, or a widow wins the sweepstake. But such an item seems shockingly out of place—like a rose blooming in a patch of devils club.

The normal fare is one of rape, murders, beatings, thefts and drownings with the addition of miscellaneous explosions, corruptions, conflagrations, and collisions (by land, sea and air), all served against a backdrop of typhoons, hurricanes, mud slides, earthquakes, avalanches, volcanic eruptions, tidal waves, and plagues of locusts.

Let's pretend that you have had a good day. You get home, kiss the dog, and scratch your spouse behind the ear. You find a comfortable chair and relax with the evening paper. In five minutes your forehead is pinched with worry. In seven your palms are wet. In 10 you begin to itch. The hives are back. It's that damn newspaper!

So I say — a pox on the librarian from the University of Washington. Let's use old newspapers for the purpose for which God intended them — for lighting fires, for wrapping fish, and for training puppies. Then let's get rid of them! There's plenty to worry about in the future, and tomorrow's ulcer will not be cured by scratching yesterday's rash!

But perhaps the process could be used selectively. Is there not room for compromise? If we could save the recipe pages and the comics for posterity — that might well be worth while. We could send to Seattle for treatment with soda water and milk of magnesia tablets.

And for the rest? I am working on a process which will use an empty oil drum, a cup of coal oil, and some matches.

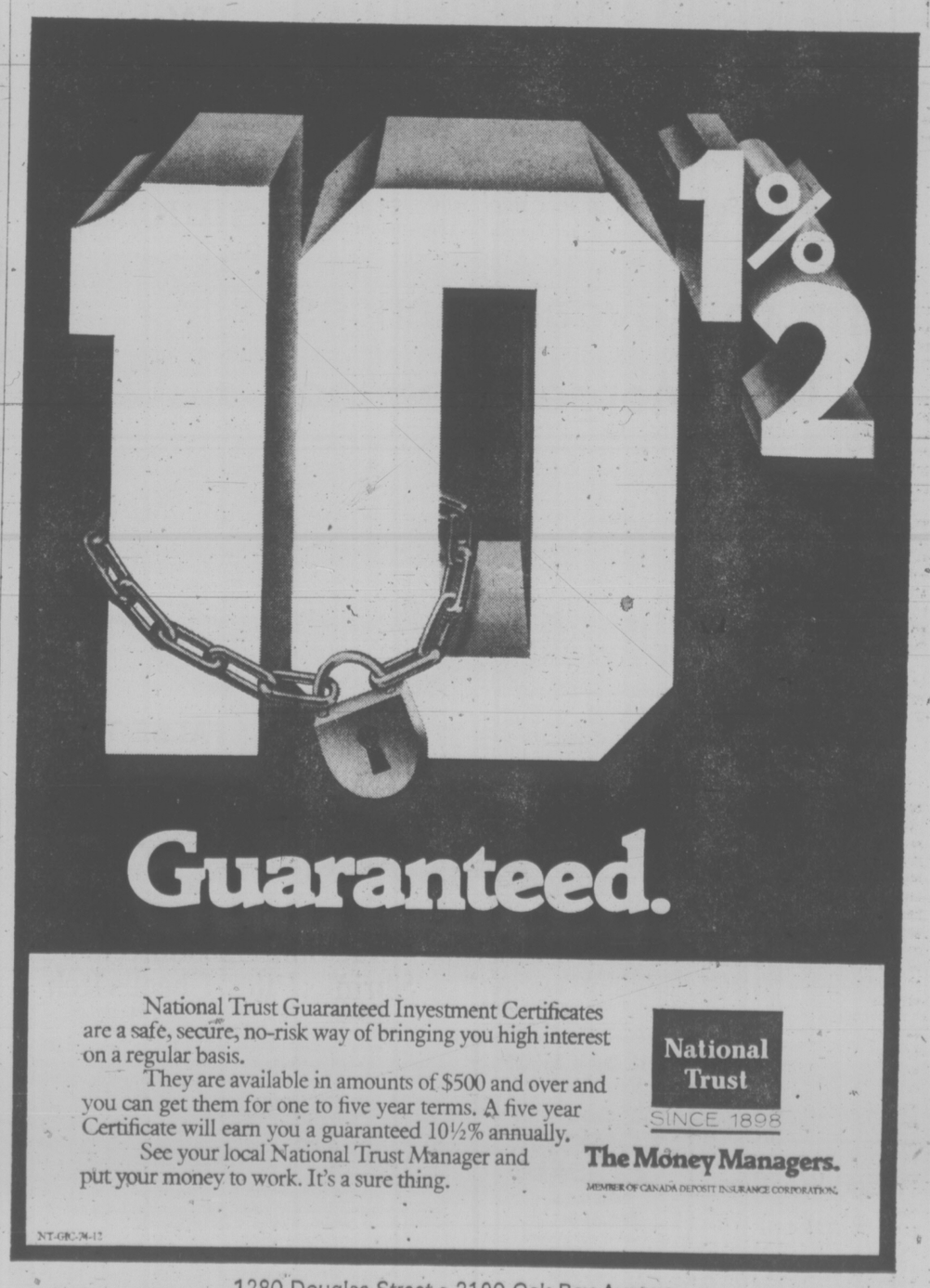

1280 Douglas Street • 2190 Oak Bay Avenue
Hillside Shopping Centre

OLYMPIC GROUP DEMANDS HEARING

VANCOUVER (CP) — The Vancouver-Garibaldi Olympic Committee president Sid Young said the committee will turn up uninvited in Victoria to press its case for the 1980 Winter Olympics if no word comes by Friday on a request for an appointment with Premier Barrett.

The committee has names of about 100,000 persons who support the committee's bid for the games, he said.

The provincial government last August rejected the request for support and has reiterated that stand several times.

Young said the committee asked for a meeting with Barrett this week but received no answer. He said that if no answer comes by Friday, the committee next week will go over without an appointment.

Resources Minister Bob Williams and Recreation Minister Jack Radford said a month ago that costs would be too high, federal support is not definite, that the effects on the environment would be negative and that a few private landowners would reap huge profits.

The committee said that the taxpayers would pay nothing, federal support is sure, benefits outweigh the fear of a few making profits and the Whistler Mountain area would be enhanced rather than damaged by the games.

Geothermal Power Clues at Lillooet

Evidence of potential geothermal power has been found in the Lillooet River Valley and surrounding areas, Resources Minister Bob Williams announced Monday.

Five areas, totalling 540 square miles in the Lillooet area, show "initial promise for development of geothermal power generation," said the minister.

The announcement was made following a preliminary report on geothermal possibilities in B.C., prepared by Vancouver consulting geologists Nevin Salier-Brown Goodbrand Ltd.

The consultants said the characteristics of the Lillooet region compare favorably with those of producing goethermal areas of the world and they recommended more detailed geophysical studies surveys and reconnaissance of the area.

Williams said the consultants also suggested reconnaissance of a 1,200 square mile strip of land from Ucluelet to Nootka Sound on Vancouver Island since the geology there is similar to that in the Lillooet River Valley.

Those studies will yield sufficient data to determine whether an exploratory well would be justified in 1975.

Such a well would be the first in Canada and could lead to a generating plant for "alternative" power by 1984.

B.C. Hydro's board of directors will consider the report.

Picket Ray Smith sands piano stool while on line

Grain Strike Ruling Eyed

MONTREAL (CP) — Labor Minister John Munro said Monday the government "may consider" legislation to end a strike by Vancouver grain handlers which has tied up all grain terminals in the city for 15 days.

Munro, however, denied reports that legislation already has been drafted to impose the recommendations of conciliation commissioner Neil Perry, who intervened in the dispute shortly after grain handlers walked off the job.

"We are hoping to settle this dispute without legislation," the minister said. "To the best of my knowledge nothing has yet been drafted to end the strike."

Munro said "there is a possibility that we may consider introducing legislation when Parliament reconvenes" if other efforts fail.

Handlers went on strike after grain terminal companies began to lay off employees participating in a slowdown to support demands for an improved contract.

★

MPs' Math Course Not Just Chaff

VANCOUVER (CP) — All members of Parliament are being mailed a short course in grain companies' arithmetic, companies' spokesman W. R. Mead said Monday.

The eight-page printed document, entitled Implications for Labor Costs to th Grain Industry, is based on a cost-of-living increase of one per cent a month applied to the recommendations of Dr. Neil Perry.

In a report accepted by Local 333 of the Grain Workers Union, Dr. Perry of the University of Victoria recommended increases for the grain handlers of 87 and 65 cents a year on a base rate of $4.96 an hour in a two-year package. The report also included cost-of-living benefits and a new pension plan.

The grain companies rejected the Dr. Perry's report terming it inflationary.

The document, signed by Mead on behalf of five grain companies, concludes that average wages and benefits to grain workers would increase 55.09 per cent during the two-year contract. Rates for sweeper-laborers would increase 61.09 per cent while those for skilled workers would increase 51.53 per cent, said the report. It concludes the Perry settlement would cost $3.03 an hour.

b.c. briefs

Union Vote Delayed

VANCOUVER (CP) — The Provincial Labor Relations Board announced Monday it has cancelled its original certification vote covering an association of two unions and 1,400 employees of the Insurance Corporation of British Columbia.

The association involved the Canadian Union of Public Employees and the B.C. Government Employees Union.

Chairman Paul Weiler said the board cancelled the vote because at the time it was being taken another union, Office and Technical Employees Union, was signing up a significant number of employees.

VANCOUVER (CP) — Employees of Woodward's Furniture Fair voted unanimously to accept a proposed first contract with the company Sunday. The 70 members of the Retail Clerks Union, Local 1518, approved a two-year contract, retroactive to March 11, which provides an average wage increase of $1.50 an hour in the first year and 65 cents an hour in the second.

KAMLOOPS (CP) — A walkout by the Canadian Union of Public Employees against the city was averted when union members finished receiving back pay owed from a new contract signed two months ago. Union business agent Bill Ferguson said the walkout would have taken place Monday if back pay had not been paid by last Friday.

VANCOUVER (CP) — The United Steelworkers of America announced Monday the union has been awarded certification of 200 employees of Kennametal of Canada Ltd. of Vancouver which produces items such as tire studs and drill bits.

WILLIAMS LAKE (CP) — Nineteen Indian women from small reserves throughout the province have been enrolled in a four-week community health training program that opened here Monday. On graduation, they will work on their reserves as family health aides.

MOTHER'S MILK WANTED

VANCOUVER (CP) — The Mother's Milk Bank of Western Canada is looking for donations from nursing mothers to replenish its reserves which have fallen to 50 ounces.

The bank, which normally has a minimum reserve of 500 ounces, needs the milk to feed Wesley Barraclough, nine months, son of Karen and Douglas Barraclough, of Kimberley, B.C.

"We will probably ship off the last 50 ounces to them right away and send whatever else comes in a few days later," said Rob Clark who founded the bank with his wife, Shelley.

LAST OF '74
REINELLS
Next to Red Lion Inn
WORLD of PLEASURE

fall floor event
right now!
OPEN EVERY DAY 'TIL 9 INCLUDING SUNDAY
mandel FLOOR COVERINGS
on Douglas opposite Woodward's
382-8276

Firm to Reveal Finances In Taxi Merger Hearing

A member of the motor carrier commission today asked for confidential financial information involving the acquisition of six cab companies by C & C Taxi Service Ltd. president John Prevedoros.

Prevedoros agreed to submit the information privately to the commission which is in the second day of a hearing into C & C's application to amalgamate its licence with that of subsidiary operators Sidney Taxi and Transportation Co.

The hearing was to be adjourned today at the Law Courts for reconvening Sept. 30.

Commissioner Donald T. Johannessen of Vancouver asked Prevedoros for a list of the items acquired and purchase prices during the last 18 months of C & C, Sidney Taxi, Owl Taxi, Gordon Head Taxi, Shelbourne Taxi, and Capital City Taxi Ltd., for which negotiations are nearly completed.

Johannessen also wants to know details of C & C's owner-driver contracts covering eight cars of its 34-car fleet and a comparison of gross revenues between owner-driver cars and employee driven cars.

When asked what would happen if the commission removes the five-mile pickup limitation on Victoria-based cabs and makes all carriers free to pick up fares north to the Malahat including Saanich peninsula, Prevedoros said the smaller firms would find it hard to maintain service outside the cty core.

He agreed a town like Sidney might be ignored by taxi operators gravitating toward Victoria.

Johannessen also asked Prevedoros if he had paid more for Sidney Taxi than the actual assets were worth, whether he was in fact buying a licence. Prevedoros agreed.

"Would it not have been cheaper to apply for an extension of the C & C licence rather than buy Sidney Taxi?" Johannessen asked.

Prevedoros said it would have been cheaper but he wanted Sidney Taxi's business.

CASE Raps Closed Meet

The president of the Citizens Association to Save the Environment today criticized Central Saanich for its decision to hold a closed meeting tonight on the proposed 1,200-berth Saanichton Bay marina.

The council will meet with the Tsawout Indian band council to discuss the proposal's possible effects on the band's East Saanich reserve.

Derrick Mallard said CASE has been asking for a public hearing on the issue since March 24.

"We can only call upon council to ensure their deliberations are open to all, which we understand is also the desire of the Tsawout band," Derrick Mallard said.

"We are also shattered that the council has not seen fit to give the requested notice of intent for a public meeting on this subject."

Good-Weather Blackout

VANCOUVER (CP) — Rain on Sunday for the first time in almost a month caused four major power outages here. A B.C. Hydro spokesman said Monday the outages were caused by short circuits, a result of pollution which builds up on conductors and insulators during a dry spell.

Gas Tax Profits Wanted

VANCOUVER (CP) — The provincial government should use its windfall profits from gasoline taxes to finance a rapid transit system rather than provide rebates to private motorists, Mayor Art Phillips said Monday.

He was commenting in an interview on reports that the provincial government plans to give motorists rebates of $30 to $40 against their 1975 vehicle insurance. The rebates would come from gasoline taxes.

"That sum destroys their (the government's) argumept about poverty when it comes to a subway," Mayor Phillips said.

He said that the proposal indicates the government is promoting the use of private automobiles rather than giving preference to funding of public transit.

Vancouver has been pushing for an immediate start on a $35 million rapid transit system in the downtown area.

In Victoria, Progressive Conservative leader Scott Wallace said the proposed rebate is a political con-game and "if people in private enterprise did what the government is doing, they'd be in jail."

Advertisement
FALSE TEETH
That Loosen
Need Not Embarrass
Don't keep worrying about your false teeth dropping at the wrong time. A denture adhesive can help. FASTEETH® gives dentures a longer, firmer, steadier hold. Makes eating more enjoyable. For more security and comfort, use FASTEETH Denture Adhesive Powder. Dentures that fit are essential to health. See your dentist regularly.

THE OAK SHOP
Vancouver
Expanded Premises Still at 731-5341
1581 W. 7
COMPLETE 22% SALE
Closed Mondays
SEPT. 18-OCT. 20
Free delivery to Victoria over $200.00
Beautiful Oak from England and Virginia
Dining Suites
Wall Oak Units
100s of other pieces
Coffee Tables
Brass, Copper, Peuter
Largest Stock in British Columbia
Everything 22% OFF

Healing Substance... Shrinks Piles, Checks Itch
Exclusive healing substance proven to shrink hemorrhoids... and repair damaged tissue.
A renowned research institute has found a unique healing substance with the ability to shrink hemorrhoids, painlessly. It relieves itching and discomfort in minutes and speeds up healing of the injured, inflamed tissues.
One hemorrhoidal case history after another reported "very striking improvement." Pain was promptly and gently relieved . . . actual reduction or retraction (shrinking) took place.
And most important—this improvement was maintained in cases where clinical observations were continued over a period of many months. Furthermore, these tests and observations were made on patients with a wide variety of hemorrhoidal conditions. All this was accomplished with a healing substance (Bio-Dyne) which quickly helps heal injured cells and stimulates growth of new tissue. Bio-Dyne is offered in ointment and suppository form called Preparation H.
In addition to actually shrinking hemorrhoids, Preparation H lubricates and makes elimination less painful. It helps prevent infection which is a stated cause of hemorrhoids.
Just ask your druggist for Preparation H Suppositories or Preparation H Ointment (with a special applicator).
Satisfaction or your money refunded.
Preparation H

Woodward's
Computerized Color . . . infinitely varied

Woodward's Custom Color
Okay. So you want a heliotrope shade that's not too light and a citrine not too dark. Let Woodward's Computerized Tinting machine give you exactly what you're looking for. It's absolutely incredible how many colors there are available. Hundreds and hundreds! What's more, when it's Woodward's top quality paint by Glidden you're using . . . it's one of the best kind there is in ease of application and longwearing duration. We have all types of exterior or interior (oil or latex) paint available. Ask us! Right now when it's on at very special savings!
Sale Price . . . . 2.99 quart
9.99 gallon
Woodward's Paint, Main Floor
Woodward's Mayfair, Phone 386-3322, Cobble Hill, Duncan, Ganges, Gulf Islands, Jordan River, Port Renfrew, Zenith 6544 (Toll Free). Store Hours: 9:30 a.m. to 5:30 p.m. Evening Shopping Thursdays and Fridays 'til 9:00 p.m.
Woodward's

Food from Japan

Woodward's

Special displays where you can taste sample exotic foods imported from Japan are featured at Woodward's this week. You'll find all kinds of exciting menu ideas from a wide range of authentic Japanese foods, many of which are specially priced.

TOP RAMEN
Noodles 3½-oz. pkt. ..... 2 for 59¢

WOODWARD'S
Mandarin Oranges Segments, 10-fl.-oz. tin ..... 29¢

BOTAN
Calrose Rice 5-lb. pkg. 2.99

RICHBON
Rice Snacks 2 2/5-oz. pkt. ..... 59¢

KIKKOMAN
Soy Sauce 10.4-fl.-oz. bottle ..... 55¢

WELPAC
Rice Thins Cheese, sesame, terriyaki, pettite or plain, 4 2/5-oz. pkt. ..... 69¢

KIKKOMAN INSTANT
Terriyaki Mix Chicken, sparerib or hamburger, 1½-oz. envelope ..... 29¢

WOODWARD'S
Smoked Oysters 3 2/3-oz. tin ..... 49¢

MARUKAN
Rice Vinegar 12-fl.-oz. bottle ..... 93¢

KOKUHO
Japanese Pears 14-fl.-oz. tin ..... 47¢

JAPAN WHITE
Sesame Seeds 3-oz. pkt. ..... 43¢

WOODWARD'S SUPREME
Smoked Baby Clams 3 2/3-oz. tin ..... 59¢

KIKKOMAN
Meat Marinade 1-oz. envelope ..... 29¢

DYNASTY SAIFUN
Bean Threads 8-oz. pkt. ..... 93¢

DYNASTY
Oyster Sauce 6-fl.-oz. bottle 1.79

AJI MIRIN
Rice Cooking Wine 10-fl.-oz. bottle 1.05

HAPI
Peanut Maki 3 1/5-oz. pkt. ..... 69¢

GEISHA SMOKED
Rainbow Trout 3¾-oz. tin ..... 67¢

MARU
White Peaches 14-fl.-oz. tin ..... 2 for 69¢

KIKKOMAN
Soy Sauce 5.2-oz. jar ..... 33¢

TOMATO HARVEST
Sesame Cookies 12-oz. pkt. ..... 99¢

KIKKOMAN
Terriyaki Sauce 10 fl. oz. bottle ..... 63¢

WOODWARD'S SUPREME
Baked Mushrooms 4-oz. tin ..... 55¢

DYNASTY
Sugar Ginger 4-oz. pkt. ..... 69¢

Prices Effective Sept. 10th to Sept. 14th. Personal Shopping Only

We Reserve the Right to Limit Quantities.

Store Hours
9:30 a.m. to 5:30 p.m.
Shop 'til 9 Thursday and Friday Nights

(All kinds of people..all kinds of food)

TORONTO MARKET TRADING

Distributed by CP

Toronto Stock Exchange—Sept. 10

Complete tabulation of Tuesday transactions. Quotations in cents unless marked $. z—Odd lot, xd—Ex-dividend, xr—Ex-rights, xw — Ex-warrants. Net change is from previous board-lot closing sale.

Stock	Sales	High	Low	Close	Net Ch'ge
A—B					
Abby Glen	3000	298	295	295	
Aby Gln w	2300	65	65	65	—5
Abitibi	6184	$9	8⅝	8⅞	
Abitbi 7½p	200	$39	39	39	
Acklands	550	$11	10¾	11	+ ¼
Acklnd 2p	100	$12½	12½	12½	— ¼
Acme Gas	5000	8	8	8	
Acres Ltd	1320	$6	6	6	
Acres A pr	z25	$31½	31½	31½	
Advocate	1500	106	100	101	— 5
Afton Min	200	370	370	370	—35
Agnc E	12050	56	5⅝	5⅝	— ⅜
Agra Ind	1000	475	470	475	—20
Ahed M	500	43	43	43	— 7
Akaitcho	4350	141	125	128	—17
Albany	1000	20	20	20	
Alt East G	5900	420	405	420	+10
Alt G A	14490	$10⅛	9¾	10⅛	+ ⅜
Alta G C p	z10	$56	56	56	
Alta G D p	z3	$105	105	105	
Alcan	3745	$27½	27¼	27½	— ⅛
Algo Cent	7975	$9⅝	9⅜	9½	— ¼
Algoma St	8910	$24½	23⅞	24	— ⅝
Algon	200	410	410	410	
All-Can B	1500	225	215	220	—15
Allarco Dv	100	58⅛	8⅛	8⅛	— ⅛
Alliance B	360	475	475	475	—25
Alminex	200	430	430	430	
Alpa Ind	600	59¾	9¾	9¾	
Alum 4 pr	z25	$16	16	16	
Am Bonza	2400	124	115	115	— 9
Am Larder	500	31	31	31	— 3
Am-Eagle	1000	55	55	55	
Andres W	2095	57¼	7	7	— ⅜
Anglo-ccn	1527	$18⅝	18	18	— ½
Aquitn	12112	$16⅛	16⅛	16⅛	— ⅜
Argosy	2000	9	9	9	— 1
Args 250 p	z10	$25¼	25¼	25¼	
Argus B pr	z40	$27¼	27¼	27¼	
Argus C pr	100	9¾	9¾	9¾	— ⅛
Asamera	6880	$6¾	6½	6½	— ¼
Ashland pr	225	18	18	18	
Asoc Porc	4100	115	112	113	— 7
Atco A	200	$9½	9½	9½	— ⅜
Atl C Cop	1428	42	42	42	— ½
Atlas Yk	9500	13	11	13	+ ½
Au Hard A	200	9¾	9¾	9¾	— ¼
Avoca M M	1500	30	30	30	
Bad Boy	200	325	325	325	—25
Ballndery	3200	65	60	60	— 7
Banister C	6000	475	465	475	
Bankeno	4500	180	170	170	—10
Bank Mtl	8934	$12⅛	11⅞	12	— ¼
Bk NS	12145	$32⅛	31⅞	32	— ⅛
B Cdn Nat	100	$14	14	14	+ ½
Barex	2500	9½	9½	9½	+ ½
Beton B	6600	400	400	400	
Bell Canad	7697	$42¾	42½	42⅝	+ ⅛
Bell A pr	104	$42⅜	42⅜	42⅜	— ⅛
Bell B pr	212	42	42⅜	42⅜	+ ⅛
Bell C pr	200	$25¼	25¼	25¼	— ¼
Beth Cop A	850	$10½	10½	10½	
Black P A	100	300	300	300	+10
Block Bros	1000	275	275	275	— 5
Bombrdier	200	215	210	210	—15
Bovis Cor	1050	105	105	105	— 2
Bow-m pr	220	39	39	39	
Bow Valy	4325	$11⅞	11½	11½	
BP Can	2030	$11¼	11⅛	11⅛	— ⅜
Bralor Res	3950	114	107	107	+ 6
Bramalea	1920	295	277	285	—15
Brameda	898	29	29	29	— 1
Brascan A	4253	$12	11⅞	11⅞	— ¼
Brenda M	2570	435	430	430	
Brinco	4570	$6¾	6¾	6¾	
BC Forest	200	$9½	9½	9½	
B C Sugar A	600	$18	17½	17½	
B Phone	150	$48⅝	48⅝	48⅝	— ⅜
BCPh 5¾ p	z20	$54¾	54¾	54¾	
BCP4 6.80	100	$18⅛	18⅛	18⅛	+ ⅜
BCP 7.04 p	200	$17½	17½	17½	+ ½
Broul R	5500	44	41	41	—4½
Bruck A	100	$13¼	13¼	13¼	
Brunswk	5135	370	360	360	—15
Budd Auto	2100	$5⅝	5⅝	5⅝	— ¼
Budd A w	300	250	250	250	—20
Bulora Cor	3500	116	112	112	— 9
Burns Fds	100	$9⅛	9⅛	9⅛	— ⅜
Bushnell	100	$9¼	9¼	9¼	— ⅛
C—E					
Cad Frvw	300	$9⅝	9⅝	9⅝	— ⅛
Cad Frv A	z20	$18⅛	18⅛	18⅛	
CAE Ind	450	$6⅝	6½	6⅝	
Cal Pow	170	$18¾	18¾	18¾	
Cal Pd-p	z20	$36¾	36¾	36¾	
Cal P 5 p	z20	54	54	54	
Calvrt Dle	2400	130	130	130	
Calvert	1000	15	15	15	— 1
Camfl	21655	$13¼	11⅞	12⅜	— ⅜
Cam Chib	3200	395	385	395	
CRL	12828	$29½	25	27⅛	—27⅛
Can Cem L	200	$9¾	9¾	9¾	— ¼
C Cem L p	100	$13½	13½	13½	
C Geother	1500	51	50	50	— 5
C Nor West	2800	239	220	220	—20
Can Perm	1009	$12½	12½	12½	
CS Pete	9600	199	185	185	— 6
CSL pr	100	460	460	460	
C Tung	1100	395	375	375	—10
C Cablesy	200	58	7⅝	7⅝	— ⅝
C Cable w	200	125	125	125	
Cdn Can A	500				
Cdn Cel	7000	350	300	335	
C Curtis	2500	36	35	35	— 2
C Ex Gas	9150	200	190	195	
C Found pr	100	58	8	8	
CG Invest	1716	516	1½	1½	— ¼
C Homestd	3625	290	276	276	—19
C Hydr	700	410	400	400	—15
C Imp Bank	3200	$20¾	20	20⅜	— ⅜
C Ind Gas	1009	490	470	475	—15
CIL	560	$20½	20¼	20⅜	+ ⅛
C Lencour	2000	7½	7½	7½	—1½
CLI Pete	900	14	14	14	— 1
C Manoir	1050	320	310	310	—20
C Marconi	500	290	290	290	+ 5
C Memorial	100	130	130	130	— 5
C Occdental	200	57½	7½	7½	— ½
CP Inve	5177	$11⅞	11¾	11⅞	— ¼
CP Inve pr	850	$23½	23¼	23¼	— 1
CPIn w	61135	30	20	25	—10
CP Ltd	9845	$17⅞	17⅛	17⅛	— ⅛
CPL A p	725	8¼	8¼	8¼	
CPL $3. pr	300	57¼	7¼	7¼	— 1
Cdn Sup O	1178	$27¾	27	27¾	— ¾
Cdn Tire	200	30	30	30	— ¾
Cdn Tire A	2310	$30¾	30½	30½	— ¼
C Utilties	1000	57¼	7¼	7¼	
C Util $1.25	250	15	15	15	
Cambra	200	250	250	250	—20
Candel Oil	500	57	6¾	7	— ½
Canron	315	17	17	17	
Carl OK	24157	325	255	292	+32
Carl OK A p	805	17	17	17	+ ½
Carl OK B p	200	$20½	20½	20½	+ ¾
Carrier JD	500	125	125	125	
Cassiar	100	55	5	5	+ 5
Celanese	1325	480	475	480	+ 5
Celan 175 p	137	$17¼	17¼	17¼	— ¼
Ctl Fund A	200	$10	10	10	
Cent Pat	600	88	88	88	
CFCN	400	5⅝	5½	5½	— ½
Chestrvile	4000	11	10½	11	— 1
Chib Kay	1000	12	12	12	— 1
Chieftan D	3450	425	400	410	
Chimo	100	110	110	110	
Chrysler	2290	$12½	12⅜	12⅜	— ⅛
Coch Will	6400	112	105	105	—12
Cokfield	200	340	325	325	—25
Coldstrm	225	180	180	180	— 5
Compro	250	195	195	195	
Cominco	405	26	26	26	+ ¼
Com Cap	100	165	165	165	+ 5
C Holiday I	375	450	425	425	—40
Comtech	400	315	315	315	— 5
Coniagas	4100	170	145	150	—20
Con Bath	1625	25	24½	24½	— ¾
Con Bath p	1750	$16¼	16⅛	16⅛	— ¼
Con Bath w	2500	40	40	40	— 5
C Bath 68 w	800	$8⅝	8	8⅛	— ⅜
Con Bldg	200	201	200	200	
C Fardy	2200	75	73	73	— 2
C Durham	5000	58	56	58	
C Mrbn	12000	35	32	34	— 3
C Morisn	5300	114	111	114	+ 3
Cons Prof	6500	55	51	55	
C Ramb	12800	252	237	240	—13
Con Textle	100	202	202	202	
Con Distrb	1100	5¾	6⅛	6⅛	— ⅛
Cons Gas	2680	$14⅛	14	14	— ⅛
Con Gas A	220	$61½	60½	60½	
Con Gas B	265	$63⅝	63⅝	63⅝	
Con Glass	100	8⅞	8⅞	8⅞	+ ⅛
Conwest	300	305	300	300	—10
Cop Fields	700	110	105	110	
Corby vt	200	$16½	16⅜	16⅜	— ⅜
Cornat Ind	150	380	380	380	+ 5
Corp Food	100	425	425	425	—35
Coseka R	5500	140	120	131	—11
Costain R	100	56	6	6	
Craigmt	900	425	415	420	+ 5
Crain R L	100	9⅝	9⅝	9⅝	
Crestbrk	1510	285	285	285	+ 5
Cstland	1000	14	14	14	— 4
Crwn Life	470	$40	39½	40	
Crush Intl	180	56	6	6	— ¼
Cuvier M	2700	877	85	87	
Cygnus B	100	$7¾	7¾	7¾	
Dale R pr	200	56¾	6¾	6¾	+ ¼
Dean Dev	700	56½	6½	6½	+ ½
D Aragon	2600	15	14	15	+ 1
Decca R	4000	270	260	260	—10
Delhi Pac	1000	7	7	7	
Deltan Ltd	300	400	400	400	—10
Denison	3251	$39½	39	39	— 1
Dicken	18920	$7	6½	7	+ ¼
Digtech	1000	60	50	50	
Dist Seag	4311	$26⅜	25¾	25⅞	— ⅞
Doman I	435	400	390	395	— 5
Dome	11267	54	41	43	—3¾
Dome Pete	4848	$21¾	21¼	21¼	— ½
D Bridge	100	$35½	35½	35½	—1⅜
D Citrus	100	405	405	405	+ 5
D Explor	2000	25	24	24	— 1
Dofasco	3610	$24¾	24½	24½	— ½
Dom Store	200	$13¾	13⅜	13¾	+ ⅛
D Textile	2690	8¼	8	8⅛	— ⅛
Domtar	2955	$19¾	19½	19½	— ½
Donlee M	200	320	300	300	—25
Dover Ind	200	$17⅝	17⅝	17⅝	
Du Pont	z118	$27⅜	27⅜	27⅜	
Dylex Ltd	250	435	435	435	+10
Dylex L A	1050	430	410	415	—15
Dynasty	2450	57¼	7	7⅛	— ⅛
Estn Prov	200	285	285	285	
East Mal	9181	425	390	410	—15
East Sull	780	206	205	306	— 4
E-L Fin	6750	40	405	405	— 5
E-L Fin w	1200	72	70	72	+ 7
Electro K	600	85	85	85	— 5
Elect Asoc	400	160	130	130	—30
Elks Stors	100	58	8	8	
Emco	500	55¾	5¾	5¾	— ¼
Exquisite	200	110	110	110	—15
Extndcar	126	400	400	400	
F—J					
Fairview	z10	$10⅜	10⅜	10⅜	
Falcon C	3075	$8¼	8⅛	8¼	+ ⅛
Falcon	3065	$31⅛	29½	31	+ ¼
Fed Ind Ltd	500	475	460	475	+15
Fed Pion P	225	$44	44	44	
Fidelty M S	100	56¼	6¼	6¼	— ¼
Finning T	300	$7⅞	7¾	7⅞	+ ⅛
F Mar	7820	36	26	36	
F Orenada	3000	13	13	13	— 1
Fleetwod	225	430	430	430	
Foodcrp L	1400	115	115	115	
Foodex S	1400	215	205	205	—25
Ford Cnda	200	63½	63½	63½	
Francana	400	59⅝	9½	9⅝	+ ⅛
Francan r	9641	4	2	2½	— ½
Frobex	5000	15	15	15	
GH Steel	100	56	6	6	
Gaz Metr	102	5½	5½	5½	+ ⅛
Gaz 5½ P	210	54	54	54	
Kaz M 66w	1000	70	70	70	— 8
Gen Baker	1000	270	255	255	—20
Gen Distrb	4800	5⅝	6¾	6⅞	+ ⅛
GMC	281	$37	37	37	—1¼
Genstar L	901	$14½	13½	13¾	— 1
Gnstar L w	100	325	325	325	—25
Gesco Dis	225	330	330	330	
Gt Wes w	10500	85	75	77	— 1
Giant Yk	3150	$8¼	7¾	7¾	— ¼
Kibraltar	850	$6⅞	6½	6½	— ¼
Glendale	700	240	230	230	—10
Gbldund M	2300	43	43	43	
Goodyear p	247	$34¼	34¼	34¼	
Gozlan	300	56	6	6	— ¼
Graff G	5200	620	18¾	18¾	— ⅞
Granduc	200	158	158	158	+ 3
Gt Oil 5ds	z75	$5⅞	5⅞	5⅞	
KL Nickl	1300	101	100	100	— 3
GL Paper	1575	$16¾	16	16	— ½
GL Pap w	600	230	205	205	—45
GNGas A p	z5	$18	18	18	
Gr Plains	z10	$39⅜	39⅜	39⅜	
Gt W Life	464	$47	47	47	— ½
G West wt	500	80	80	80	—10
Grey G	180	310	310	310	—15
Greyhnd	518	$15⅜	15¼	15⅜	— ⅛
Guar Trst	1062	$5⅝	5½	5⅝	
Gulf Can	2579	$24¼	24⅛	24¼	— ¼
Gulfstrem	z100	26	26	26	
Halifax D	500	170	170	170	
Hambro C	2575	225	220	220	— 5
H Group	3250	310	300	300	
Ham Tr	1275	57	6½	6½	— ¼
Hardee	3200	87	85	85	— 2
Hard Crp C	200	440	440	440	+40
Harris J S	300	390	380	380	—10
H Wood B	500	45	45	45	—4½
Hawker S	6300	465	450	455	—10
Hawker pr	260	$57½	57	57	— 3
Hayes D A	200	55	5	5	
Hedway C	100	350	350	350	—20
Highmont	600	100	100	100	
Holinger A	1370	$24⅛	24	24	
Home A S	340	$21	21	21	— 2
Houston O	3550	108	101	105	— 5
Hoden DH	100	450	450	450	
Hud Bay A	3873	$14⅝	14⅛	14⅜	— ⅝
H Bay Co	4890	$11½	11⅜	11⅜	— ½
HB Oil Gas	302	$21	21	21	+ ¾
Huron Eri	200	$17⅝	17⅝	17⅝	— ¼
Husky Oil	8525	$14½	13⅞	14½	+ ½
Husky E w	600	55	450	5	+30
Hydra Ex	4400	45	44	45	+ 3
Hv's Ltd	100	280	280	280	— 5
IAC	2625	$14¾	14½	14½	— ¼
IAC 4½ p	z25	53	51	51	
IAC 5¾ p	100	$14	14	14	— ¼
Imp Life	110	$63	63	63	— 9
IOil A	15429	$26¼	26	26¼	— ⅛
Indal Can	150	8⅞	8⅞	8⅞	— ⅜
Indusmin	1000	5⅝	5⅝	5⅝	+ ⅛
Inland Gas	121	$7¾	7¾	7¾	
Inter-City	850	400	390	390	—30
Inter C B w	500	160	151	155	—20
Intrmetco	300	360	345	345	— 5
IBM	267	$170⅛	165	170⅛	—2½
IMC	100	$38⅛	38⅛	38⅛	+10
Int Mogul	1529	385	375	385	
Inco A	10442	$25⅜	25¼	25¼	— ⅜
I Obask	14500	18	17	17	— 3
Interpool	1000	$7⅝	7⅜	7⅝	— ¼
Int Div	500	180	180	180	—10
Intpr Pipe	5735	$12⅛	11⅝	11⅝	— ⅝
Int Pipe w	1300	174	150	150	—25
Ipsco	600	$12⅝	12½	12½	
Inv Grp A	350	5⅝	5⅝	5⅝	— ⅛
Inv Grp 5 p	275	$12⅞	12⅞	12⅞	
Iron Bay T	1000	470	455	455	—20
Irwin T A	250	210	210	210	
Isle	2100	100	95	95	— 5
ITL Ind	2600	115	110	115	— 4
IJ Intl	9809	$10⅜	10⅛	10¼	
Ivaco Ind	800	$11⅝	11½	11½	— ⅛
IWC Com	500	11	111	111	
IWC r	45100	1	½	½	— ½
Jannock	622	480	480	480	—10
Jannock A	z40	$10¼	10¼	10¼	
Jannock B	z86	$10½	10	10	
Jelex		See list below.			
Joliet	1500	18	17	17	— 1
Jorex Ltd	9500	22½	22	22½	+1½
Joutel	4000	40	40	40	— ½
K—N					
Kaiser Re	800	355	345	355	+10
Kaiser w	1700	138	132	132	— 6
Kam Kotia	1100	56	5½	5½	— ½
Kaps Tran	5435	200	195	200	+ 4
Kelly D A	200	460	460	460	+10
Kenting	200	465	465	465	
Kerr Add	3470	$10⅝	9¾	9⅞	— ¾
K Anacon	2300	23	22	22	— 3
KT Mining	5000	6	6	6	— 1
Koffler	2125	450	415	415	
Koffler A p	125	5⅞	5⅞	5⅞	+ ⅜
Koffler w	z250	48	48	48	
Labatt A	985	$16½	15⅞	16	— ⅞
Labatt A p	300	$16½	16¼	16¼	— ⅜
Lab Min	100	$29¼	29¼	29¼	— ¼
Lacanex	1000	50	50	50	—10
LOnt Cem	1250	248	241	248	— 4
L Shore	13200	335	285	290	—35
La Luz	200	325	325	325	
Lambda M	z200	35	35	35	
La Vrndr A	100	450	450	450	—50
Laurasia	2500	52	49	49	— 1
Lau Fin	1400	54	5½	5¾	— ½
Leigh Inst	450	185	175	180	— 5
Leons Frn	1000	57	7	7	— ⅛
Lincoln Tr	150	9¾	9¼	9¼	— ¾
Linc A p	100	$19	19	19	+ ¼
L L Lac	3110	190	180	180	—10
Livingsto	100	57½	7½	7½	
Living w	300	375	375	375	—20
Lob Co A	3860	5¾	6	6¼	— ⅛
Lob Co B	100	5¾	6¼	6¼	— ⅜
Lob Co pr	225	22	22	22	
Lob Ltd Ap	250	$12¾	12¾	12¾	
Lob Ltd Bp	250	$14½	14¼	14¼	
Lochiel	1500	101	100	101	— 4
Loeb M	150	295	295	295	
Lost River	1400	200	195	200	
Lytton M	1600	118	115	118	— 2
MB Ltd	4876	$23¼	23	23¼	—
Madelipe	5050	410	395	395	—25
Madsn	20300	98	86	86	—14
Magna Int	150	58	8	8	— ¼
Maislin I	z25	400	400	400	
Maist Wil	4600	265	248	250	+ 5
Major H D	100	290	290	290	
Malartic	4600	118	112	112	+ 2
Man Bar	520	87	87	87	— 3
Maritime	z21	$15¾	15¾	15¾	
Markel F	100	280	280	280	+ 5
Martin	11879	77	75	76	— 1
Mass Fer	3450	$13⅛	12⅝	12⅝	— ½
Matchan	1000	10½	10½	10½	
Matgmi	6850	$12¾	12	12¼	— ⅜
McGraw H	250	305	305	305	— 5
Mc Intyre	6325	$213⅛	203⅝	21	—45
McLaghlin	104	$9¼	9¼	9¼	— ¼
McLagn w	300	225	225	225	—25
MDS Health	300	150	150	150	
Melchers	200	325	325	325	+10
Mentor	3750	130	105	106	—27
MEPC w	100	185	185	185	+75
Mercantil	120	$11¾	11⅛	11⅝	— ⅞
Merland E	2500	100	100	100	— 4
Met Stores	z40	59	9	9	
MCC	100	$7½	7½	7½	
Microsyst	8574	320	305	320	+15
Mindamr	5000	43½	41	42	— 1
Molson A	1550	$16⅛	16	16⅛	+ ⅛
Molson B	100	$14½	14½	14½	
Monarc W	250	150	150	150	— 5
Monenco	300	$8½	8½	8½	— ½
Mtl Trust	z50	$9½	9½	9½	
Moore	2965	$47½	41¼	47¼	+ 1
Multi-Mi	3000	43	43	43	—
Multi Acc	300	300	300	300	+ 5
Murphy	2900	55	5	5	
Nabrs Dlg	100	14	14	14	— 1
NaChrs I	3500	465	450	455	—15
Nat Drug	205	430	430	430	—20
Nat Drug p	25	57	7	7	
Nat Pete	4000	21	19	21	
Nat Trust	500	$17⅜	17	17⅜	+ ¼
N B Cook	1000	175	175	175	
NBU-Mine	8900	310	275	310	+ 5
Neonex	1000	175	175	175	
NB Tel	499	$11¾	11¾	11¾	
N Kel	11000	25	23	24	— 2
Newmor	2000	8	8	8	
N Provid D	2500	15	13	15	+2½
N Que Ragl	400	290	290	290	+10
N Senator	2000	15½	15	15	— ½
Niag Struc	225	15	15	15	
Nipissing	14000	8½	8	8	— ½
Noble M	700	27	27	27	— 3
Noma Ind	200	55½	5½	5½	— ½
Nor Acme	1000	12	12	12	— 1
Noranda A	4578	31	30½	31	— ⅛
Nordair L	200	250	250	250	—15
Norlex		See list below.			
NC Oils	3500	290	275	275	—10
NCO pr	100	32	32	32	
N Canada	z100	48	48	48	
Nor Ctl G	2715	59⅛	9	9	
Nor Cl A p	150	21	21	21	
Nor Ctl B p	225	18	17½	18	+ ⅜
Nor Ct 150 p	500	17	17	17	— ⅛
Nor Ctl w	500	150	150	150	—15
Nor Elect	515	20	19⅞	19⅞	— ⅛
Northgat	4200	410	400	410	+ 5
NBeauc	2000	22	22	22	+ 2
Nowsco W	200	450	425	475	—75
NRD Min	5500	35	34	34	+1½
NS IM	15200	65	50	50	—20
Nudlama	7900	80	75	75	—10
Numac	4075	58	7¼	7½	— ¼
Nu-Wst A	2775	55	5	5	
Nu-Wst B	300	55	5	5	— ⅜
O—S					
Oakwood P	2915	69	65	65	— 5
Obrien	1700	37½	35	35	— 4
Ocdentl Pt	1200	58	7¾	7¾	
Ocelot Ind	300	380	360	380	
Oil Patch	100	165	165	165	
Orchan	600	365	355	360	+ 5
Orlando R	100	9¾	9¾	9¾	
OSF Ind	2050	475	460	460	—15
Oshawa A	2700	55	5	5	— ½
Osisko	8300	19½	18½	18½	— 1
Pac Coper	z300	58	58	58	
Pac Pete	1830	$14¼	13⅞	13⅞	— ⅜
Pac West A	200	$13⅜	13⅜	13⅜	+ ⅛
Page Pet	1071	100	100	100	—10
Pmour	17650	$11⅜	10⅝	11⅛	+ ¼
PanCdn P	837	8⅞	7½	7½	
Pan Centr	1028	110	110	110	+ 5
P Ocean	17684	$7¾	7⅛	7¼	— ½
Patino N V	412	$20⅜	20	20⅜	+ ⅛
Pe Ben O	1500	270	255	255	—15
Peerless	100	380	380	380	
Pembin A	1700	190	180	190	+15
PDepl S	900	425	425	425	—15
P Jewl A	300	330	330	330	+ 5
Petrofina	510	517	17	17	
Peyto Oils	5200	249	235	240	—10
Phillips Cb	3300	$9½	9½	9½	— ¼
Pick Crow	6900	43	41	41	— 1
Pine Point	590	$27¾	27½	27¾	
Pinnacle P	4500	21	21	21	+ ½
Pitt Eng C	100	58	8	8	
Place G	500	23	23	23	
Placer	3639	$13½	13	13¼	— ⅜
Pominex	z300	48	48	48	
Ponder	1000	47	47	47	
Pow Corp	500	58½	8½	8½	— ¼
Prado Exp	2500	152	140	143	—16
Precamb	1000	42	42	42	+ 1
Pre Cable	4000	56	6	6	+ ¼
Preston	200	$11⅛	11⅛	11⅛	
Price Co	1030	511	11	11	
Prov BCan	z10	$13½	13½	13½	
Pure Silv	3100	138	130	137	— 4
Pursides	360	131	125

Remove Tax, Nimsick Told

By AL FORREST
Times Business Editor

The British Columbia government will have to remove or reduce the 5 per cent royalty if it expects new mines to be started in this province, P. R. Matthew, secretary-manager of the Mining Association of B.C., said Monday.

He said a statement Friday by Mines Minister Leo Nimsick that the government was considering changes to encourage new mines to go into production was encouraging but failed to go to the heart of the problem.

Nimsick said Friday the government might alter the 50 per cent royalty on excess revenue to help new mines start up. Existing mines would pay the full rate.

Under Bill 31, mines pay a basic royalty of 2.5 per cent this year, rising to a permanent level of 5 per cent in January, on all production. In addition, if the price goes above a fixed level — estimated at 85 cents a pound for copper — the government would collect 50 per cent of all the revenue the mine received above 85 cents a pound.

Matthew Monday said no company would be interested in starting up a mine simply because it would get tax relief for a few years when it still faced a minimum 5 per cent royalty on all production.

He said the royalty would have to be paid whether the mine made a profit or not. At the current price of copper, some firms will be paying 90 per cent or even 100 per cent of their profits in various forms of taxation.

Matthew said the mining industry is in favor of taxes on profit, rather than a charge on production. He said it was not fair for the government to collect royalties, a form of taxation, in periods when the mining companies were losing money.

"We are waiting until we receive a letter from Mr. Nimsick before we make our next move but from what I understand from his statement he does not deal with the main problem, the basic royalty. However, we are encouraged that he realizes there is a problem and is considering changes."

No new large mines have been started up since the legislation was introduced in the spring. Exploration expenditures in B.C. are expected to total only $15 million this year, down from $26 million in 1973.

The royalty provisions of the bill are expected to be proclaimed before the end of October and collection of royalties will be retroactive to Jan. 1 of this year.

Matthew said taxation on B.C. mines appears to be 49.75 per cent but in reality will be much higher because of the royalties. The 49.75 per cent comes from a 25 per cent federal tax, 12 per cent provincial corporation tax and an effective rate of 12.75 per cent for provincial mining tax.

"The mining industry feels that taxation of about 50 per cent is the limit if an industry is going to be able to continue. The effect of the royalties, however, makes the taxation 90 per cent or even more than 100 per cent of profits in some cases."

Meanwhile the price of copper Monday plunged to 66.6 cents a pound from 70 cents last week. The 60-cent level is considered the break-even point for most B.C. mines, without taking into account the royalties.

The price was as high as $1.40 per pound to B.C. producers in 1973.

At its present level, the price is almost 20 cents below the price at which the province would begin collecting its super-royalty of 50 per cent.

Matthew said Nimsick's statment that the provisions of the 50 per cent royalty might be altered fails to take into account present realities.

Nimsick said Friday the government was interested in encouraging new mines to go into production and might alter the formula for collecting the super royalty to assist the new ventures.

The basic royalty — 5 per cent starting Jan. 1 — will not be changed, he said.

Nor would there be any relief for existing mining ventures.

Nimsick said he was looking for suggestions from the mining industry on additional ways companies could be encouraged to go into production.

Nimsick said he did not expect amenments to Bill 31 but might make new ventures exempt from some of the provisions of the bill to encourage them to go into production.

WATERBORNE LUMBER OFF

Waterborne lumber shipments from British Columbia ports to the United States dropped sharply in July, Pacific Lumber Inspection Bureau figures show.

The July, 1974, export total was 35,495,168 board feet, compared with 73,398,3332 board feet in the same month a year ago.

Other export markets showed little change. A total of 28.3 illion board feet was shipped to the United Kingdom this July, compared with 26.1 million board feet in July, 1973.

Shipments to Japan this July totalled 20.4 million board feet compared with 20 million board feet last July.

Total waterborne lumber shipments for the year to July 31 were 1,455,393,697 board feet, compared with 1,397,062,426 board feet for the same period in 1973.

ALBERTA

MONDAY

Stock	Sales	High	Low	Close	Net Ch'ge
Abacus Cities	600	5	5	5	
Bashaw Led	1000	3	3	3	
Bearcat	4500	10	10	10	
Duke	1000	48	47	47	
[illegible]	600	70	70	70	
NWW Pfd	100	300	300	300	
NW Trust	310	475	475	475	
Northrim	2000	55	55	55	
Petroest	2000	55	55	55	
Shore	1000	36	36	36	
Terra	1000	300	290	300	

We represent sincere clients interested in acquiring sound investment properties in the Victoria area
* Apartment Buildings
* Shopping Centres
Commercial Properties
* Smaller Stores and Offices
* Well leased Industrial Buildings
$75,000 to $500 000 cash would be available for such purchases
Please direct all inquiries to
The President
EUROCOMMERCE REALTY INCORPORATED
389 Bay Street, Ste. 2110
Toronto, M5H 2Y2
Brokers submissions invited

business

CIBC

Canadian Imperial Bank of Commerce reports a balance of revenue after taxes for the nine months ended July 31 of $74,643,481 or 83 cents a share compared with $64,965,346 or 71 cents in the corresponding period in 1973. Total assets increased 50 per cent to $18.2 billion from $15.2 billion for 1973.

Bow Valley

Bow Valley Industries Ltd. reports net income of $1,712,202 or 24 cents a common share for 1974, up from $1,132,634 or 11 cents the previous year.

The company said in its annual report that gross income totalled $73,426,379 compared with $61,721,541 for 1973.

"Towards the end of the year, the company found itself in the middle of a still unresolved power struggle between the federal government and the provincial governments as to taxation rights . . .

"The situation was undoubtedly complicated by the existence of a minority government at the federal level . . . the uncertainties which have been created have resulted in some curtailment of exploration plans in Canada," said the report.

Allarco

Allarco Developments Ltd. reports profits of $774,000 or 56 cents a share for the first six months of 1974, compared with $2,332,000 or $1.69 a share for the same period in 1973.

Last year's report included an extraordinary profit on the sale of the Chateau Lacombe Hotel in Edmonton.

Total sales for the six months ended June 30, 1974, exceeded $29,000,000 up 22 per cent from 1973.

Candel

Candel Oil Ltd. reports net income for the first six months of 1974 of $1,706,000, or 41 cents a share, an increase of 36 per cent from the $1,253,000 or 30 cents a share earned during the same period in 1973.

Gross income for the period ended June 30, 1974, was $6,558,000, up 29 per cent from $5,096,000 reported a year earlier.

Capital expenditures during the first six months of 1974 increased by 26 per cent while exploration expenditures were about at the same level as the previous year.

London Metals

LONDON (AP) — Closing metals bid-ask in pounds sterling a metric ton; silver in pence a troy ounce:
Copper—spot 631-632; futures 650-651.
Tin—spot 3,700-3,750; futures 3,520-3,530.
Lead — spot 231-233; futures 222-222.5.
Zinc—spot 388-490; futures 397-399. 897-399.
Silver—spot 174.5-175.5; 3 months 179-179.5.

GOLD

MONDAY

LONDON (AP) — Closing gold prices in U.S. dollars an ounce: London — $155.00; Paris — $159.38; Frankfurt — $155.64; Zurich — holiday; Hong Kong — $153.18; Beirut — $5,063 a kilo.

$ EXCHANGE

In Victoria today purchase of U.S. funds in terms of Canadian dollars was .9815 U.S. by the Royal Bank with .9820 for cheques and .9715 for coins. Selling rates were .9920 for cheques and .9925 for cash.

MONTREAL (CP) — U.S. dollar in terms of Canadian funds at 3:30 p.m. Tuesday was down 1-25 at $0.98 16-25. Pound sterling was up 1-10 at $2.28 3-5. In New York, the Canadian dollar was up 1-25 at $1.01 17-50. Pound sterling was up 1-5 at $2.31 3-4.

MUTUAL FUNDS

MONDAY

	Bid	Ask						
Atrofund	90	99	Eaton Com	1112	1112	Pac Comp	551	551
AKF Japan	494	542	Eaton Gr	643	643	Pac Div	392	392
AKF Special	177	177	Eaton Inc	425	425	Pac Res	184	184
All-Cdn Com	477	519	Eaton Int	455	455	Pac Ret	370	370
All-Cdn Div	491	534	Eaton Lev	252	252	Pac US	253	253
All-Cdn N En	285	310	Eaton Vent	222	222	Plan Res	281	309
All-Cdn Rev Gr	359	390	Eaton Vik	421	421	Prevest Mut	604	660
All-Cdn Vent	226	246	Enfarea In	462	462	Princ Gr.	305	335
All-Cdn 4000	329	358	GIS Cmp	723		Princ Vt	171	188
Amer Gr	353	388	GIS Inc	247	247	Princ Vt	171	188
Andreac E	415	454	Kr Eq	481	529	Prov Mut	578	632
Assoc Inv	481	486	Guard En	74	82	Prov St	441	482
Assoc Inv	481	486	Guard Gr	658	658	Prud Gr	478	522
Can Cum	350	385	Guard N A	268	295	Prud Gr	478	522
Can Gr	421	463	Guard Res En	189	209	Royfd In	503	524
Can K En	980	1077	Guard Sec In	950	1044	Royfd Ltd	537	559
Cdn Inv	379	416	Guard Wd Eq	408	448	Sv Iv Amer	592	651
Cdn Se Kr	411	452	Harvard Gr	379	379	Sv Iv Cdn	542	595
Cdn SA Gd	701	738	Inv Gr	907	991	Sv Iv Retire	488	534
Cdn Trust	429	471	Int Eng	193	212	Taurus	252	277
Canagex Fd	794	836	Int Gr	457	502	Un Acc	355	390
Cana Bd Fd	875	884	Int Inc	362	398	Un Acc Rt	382	420
Cana Int	605	884	Inv Int	421	460	Un Amer	101	111
Cana Int	605	637	Inv Jap Gr	602	658	Un Hori	132	145
Cana Mort	1010	1010	Inv Mort	487	518	Un Pens	239	263
Coll Mt.	412	452	Inv Mut	457	495	Un Sec	443	487
Cor Inv	482	530	Inv Ret	446	487	Un Vent	195	214
Corinv St	360	396	Mut Acc	498	547	Un Ven Ret	320	352
Dom Comp	446	503	Mut Inc	412		Univ Sv Eq	662	728
			Nat Res	348	382	Xanadu Fd	234	231
			PHN Fd	887	905			

Tunisia Soars On Oil Find, Inflation

TUNIS (AP) — World inflation and a big new offshore oilfield have combined to give Tunisia its biggest economic boost in 20 years as an independent state.

Though still critically short of technical skills and suffering from many of the other handicaps of underdevelopment, Tunisia is enjoying an unprecedented boom.

"They literally don't know what to do with their money," one European diplomat said of the formerly French-ruled Arab country of six million. The emerging prosperity is a far cry from almost two decades of poverty during which Tunisia absorbed about $1.3 billion worth of foreign economic aid.

Tunisian officials say they expect the value of exports to exceed imports this year for the first time since French rule ended in 1954.

Petroleum exports have been a major factor in the improvement.

Offshore oil concessions operated by French, Italian and American companies near Tunisia's Kerkenna Islands came into full-scale production in April. One field of the Kerkenna Islands is turning out high quality crude at an annual rate of two million tons, twice what oilmen had predicted.

Tunisia's total income from petroleum exports is expected to exceed $460 million this year, compared with $120 million in 1973.

Other major sectors of the economy are showing a corresponding upswing. The value of phosphate exports is expected to top $160 million this year, more than three times the 1973 total. Following a poor harvest in 1973, olive oil exports may again reach the record $100-million mark of 1972.

Income from tourism, at $166 million the largest single foreign exchange earner last year, had been expected to drop sharply in 1974. But the Cyprus crisis proved a surprising boon as tens of thousands of foreign visitors cancelled planned holidays in the eastern Mediterranean and flocked to Tunisia's somewhat overdeveloped beaches.

Tourists are expected to spend about $200 million in Tunisia this year, probably providing an impetus for still further hotel development.

At the same time, the 250,000 Tunisians working in Europe are sending home remittances at an annual rate of more than $80 million.

Total imports are likely to increase to about $830 million this year from $740 million in 1973, official estimates show. But strict government price controls and the apparent flexibility of Tunisian labor unions have kept domestic inflation well below European levels. The official price index has increased by only five per cent in a year, but this excludes most imported goods.

A unique foreign investment code which exempts export industries from all Tunisian taxes and currency restrictions has given a sharp impetus to industrialization and has helped to reduce the chronic unemployment problem.

The government of President Habib Bourguiba favors private enterprise, in sharp contrast with Tunisia's only two neighbors, Libya and Algeria.

Political opposition is virtually silenced under the 71-year-old Bourguiba's one-man rule, and only groups of Libyan-influenced university students have openly challenged the country's private enterprise orientation.

LONDON

LONDON (CP) — Closing stock quotations (in new pence unless pounds are indicated): Associated Brit Foods 28, Anglo Am of S. Africa 310, Babcock and Wilcox 41½, Barlow Rand 144½, Bass Charrington 61, BICC 89, Blyvoor 840, Boots 142, Bowater 108, Brit Am Tob 187½, Brit Assets Trust 29½, Brit Leyland 8½, Brit Oxygen 29, Brit Petroleum 295½, Broken Hill Prop 488, Buffels 19¼ pounds, Burmah Oil 211½, Canadian Pac 260, Cast 69, Charter Cons 92, Cons Gold 202, Courtaulds 84¾, Daggafontein 21, De Beers 174, Distillers 87¾, Dunlop 35, F. S. Geduld 20¼ pounds, EMI 76, Gen Elec 76¾, Glaxo 216, Grand Metropolitan Hotels 31¼, Gr Unv Strs 115½, Guest Keen 135½, Hawker Siddeley 182, Hoover 168, Hudson Bay 725.

ICI 174, Imp Tob 44½, Judge 25½, Kloof 11¼ pounds, Marks and Spencer 126, Metal Box 136½, Nim Holdings 134½, Phillips 550, Plessey 55, Poseidon 320, Rank A 122½, Rio Tinto Zinc 91, Roan Consol 335, Sel Trust 265, Second Scott Inv 41, Shell T and T 175, Tanganyika 102½, Thomson 109, Thorn 107½, Tube Investments 194, Ultramar 144½, Unilever 212¼, Union Corp 350, Vaal Reef 26⅜ pounds, Vickers 87¾, Western Deep Level 17⅜ pounds, Western Drlefontein 35½ pounds, West Mines 107½, Woolworth 34, W. Holding 31⅜ pounds, Zambian Anglo 340.

Bonds (in pounds): Brit Transport 40¼, Brit Cons 16¼, Exchange 1976 94⅝, Treasury 08-12 37⅛, War Loan 23⅞.

Equity investment for business
IDB provides financing by investments or by loans to businesses unable to obtain financial assistance elsewhere on reasonable terms and conditions.
Ask for our free booklet.
idb INDUSTRIAL DEVELOPMENT BANK
777 Broughton Street,
Victoria, B.C. V8W 1E3
Tel: 385-3375

SILVER
THE INFLATION FIGHTER
A Very Sound Commodity to protect your wealth from further inflation.
OUR BARS ARE GUARANTEED .999+ FINE
OFFICE HOURS, MONDAY to FRIDAY 8:30 to 6:00 p.m.
SAT. 1:00 to 6:00 p.m.
Why not drop in or call for further information and brochures.
592-2613
CANADIAN SILVER MARKETING CO. LTD.
Ste. A, 2186 Oak Bay Ave.,
Victoria, B.C.

FOR SALE
LONG-TERM LEASE
STUDIOS from $19,550
1 BEDROOMS from $26,900
2 BEDROOMS from $36,500
10% Financing
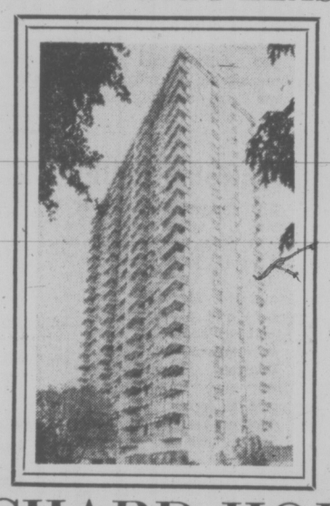
Heated Outdoor Swimming Pool
Sauna Bath
Swirl Pool
Underground Parking
ORCHARD HOUSE
647 Michigan Street 385-3813
OPEN DAILY 1:30 to 4:30
EXCEPT SUNDAY
PACIFIC STRATA SERVICES LTD.
201 - 727 JOHNSON STREET 386-2437

14 ACRES
In Happy Valley. Approximately 5 acres of farmland, remainder high building sites with view of Triangle Mountain and Happy Valley. Not in farm freeze. There is little to compare with this lovely setting at $70,000. Call
386-3231 OLIVE WEBBER 478-7733
BLOCK BROS. REALTY

ABSOLUTELY OUTSTANDING
TOWNHOUSE VALUE
Oak Bay Ave. at Yale St.
Luxurious self-owned townhouses, architect designed with brick and cedar exteriors, quality construction, superior finish.
$42,500 - $45,900
FEATURING:
Private entry through patio courtyard, attractive living room, cosy kitchen, 1½ bathrooms, laundry room, 2 bedrooms, ample storage. Service courtyard to private and guest parking.
TOWNHOUSE LOCATION:
½ Block to Oak Bay Village, shops, restaurants, Banks, Beauty parlours, theatre, library and Senior Citizens Centre. Bus at door, 10 minute walk to seafront.
OPEN DAILY 1—4 and 6:30—8:30
(Except Sunday)
A visit will entice you to a brand new concept in living.
FOR FURTHER INFORMATION Call 592-2407
WHYTE & GOWER
OAK BAY PROPERTIES LTD.
2227 Oak Bay Avenue
"Victoria's Leading Condominium Brokers"

Our money talks business.

Why is our money different? It's not. But talk to our people. You'll find the first thing they want to lend is an ear—find out exactly what you need. Then offer you our services in a way that relates exactly to your business.
Especially in term loans. That's where we've become the specialists. Anything from $100,000. To whatever you require.
But we can do a lot of other things too. Call us and ask.
Or drop in for a coffee while we talk business.
Your business.
Yes, we can help you.
norco NORTH CONTINENT CAPITAL LTD.
JOINTLY OWNED BY LAURENTIDE FINANCIAL CORPORATION LTD. AND BANKAMERICA CORPORATION
HEAD OFFICE: 1177 West Hastings Street, Vancouver, B.C. • 683-1161 Offices in Vancouver, Calgary, Edmonton, Toronto and Montreal

people

Some Working Days Ted Just Forgets

BEAULNE
. . . new post

HALIFAX — Some days are easier to remember than others, like the day **Ted Cogan** had a student die of a heart attack and a few hours later saw another wind up on someone's front lawn.

Cogan works for the Nova Scotia department of highways and has been a driver's test examiner since 1955. The day of the heart attack and visit to the lawn was the same day someone told him:

"You civil servants have an easy life."

Two weeks later, the driver who ended her test on the front lawn drove another examiner into a brick building.

Ottawa — **Yvon Beaulne**, a former ambassador at the United Nations, has been named director general of African and Middle Eastern affairs in the external affairs department. Beaulne, 55, has since 1972 been seconded to the secretary of state's department as assistant under-secretary.

LONDON — In a remarkable case of scientific detective work, an American dentist reported Monday that **Martin Bormann, Adolf Hitler's** chief deputy, committed suicide by biting a poison capsule while Russian troops were closing in on the last of the Nazi leaders in Berlin in 1945. While Hitler and his bride of a few hours, **Eva Braun,** were killing themselves elsewhere in the city, Bormann, variously reported to have escaped from Berlin or to have been hit by a Russian shell, was crunching the glass vial of potassium cyanide the fuehrer had given his aides for self-destruction, according to skill tests made by the dentist.

OTTAWA — **Lister Sinclair,** executive vice-president of the CBC, may retire soon from that post to return to creative activity in broadcasting and the theatre, an imformant said Monday.

TORONTO — A provincial byelection to fill the vacant Stormont seat will be held Thursday, Oct. 17, Premeir **William Davis** announced Monday. The seat, which includes the city of Cornwall, has been vacant since June 14 when Labor Minister **Fern Guindon** resigned to run unsuccessfully federally.

WILKES-BARRE, Pa. — **Mike Aprili** wiped the sauce from his lips and declared himself the spaghetti-eating champion of the world. Aprili, who weighs 378 pounds and drives a taxi cab in Tampa, Fla., downed 6.9 pounds of pasta in 90 minutes Monday night to beat 25 other contestants.

"I want **Bozo Miller** next," Aprili said.

Miller, from Oakland, Calif., holds the world record for eating ravioli.

UNIVERSE HOME FOR FIRE SUSPECT

ENTERPRISE, W.Va. (AP) — Sheriff's deputies have charged a naked, torch-wielding man who calls himself Irving from the Universe with second-degree arson in connection with a church fire.

Officials identified the man as Irving Creighton, 31, "of somewhere in southern Ohio."

He was apprehended, with torch and blackened face and hands, while running from the scene of a fire Monday which destroyed the St. James Methodist Church.

A blood test for possible alcohol content was ordered because police said they considered his behavior "somewhat bizarre."

The jailer said Irving, wrapped in a robe, spent some time standing on his head in a cell.

TOWN MAYOR BEHEADED

MANILA (UPI) — Moslem rebels have beheaded a town mayor and killed his police chief and six other Christians in an ambush in the southern Philippines province of Sultan Kudarat, military authorities report.

Two women were injured in the ambush killing of Mayor Apolinario Itable in Barrio (village) Lomoyan about 550 miles South of Manila.

Authorities said government troops have been sent to the area but have not found any trace of the rebels.

DEEPSEA SHIPS

All cargoes are forest products unless otherwise stated. Place names are destinations, not ports of registry.)

Royal Roads—Wiltshire Boulevard, Maritime Fortune and World Commander, all bound for Japan.

Port Alberni—Tai Ning.

Houston Passage—Shozui Maru and Invershin, both bound for Japan.

Crofton—Da Recco; Sandar, U.S. east coast.

CHARLES

CHARLES BEGINS CHOPPER COURSE

LONDON (AP) — Prince Charles began to learn how to fly a helicopter Monday. He went up for a half-hour flight at the fleet air arm's headquarters at Yeovilton in southwest England.

Charles, 25, a lieutenant in the Royal Navy, is already a qualified aircraft pilot. The three-and-a-half-month helicopter course includes "dunking practice," in which the prince will be strapped in a simulated cockpit which is then immersed in water and turned upside down. He will have to free himself from his harness and escape through a window.

After this training Charles will be qualified to fly the four Wessex helicopters of the Queen's Flight used to transport the Royal Family.

The Nordic invasion . . . Little Denmark
GLEN STEVESON at the Piano
9-12 — Bastion Square Only
IN 2 LOCATIONS
312 COOK ST. OPEN FROM 5:00 p.m. to 10:00 p.m.
31 BASTION SQ. OPEN FROM 11:30 a.m.-2:00 p.m. 5:00 p.m.-11:00 p.m.
DELIGHTFUL DANISH and CANADIAN CUISINE

NOT NOW, DARLING
"A SUPERB EXAMPLE OF MODERN BRITISH DRAWING . . . ROOM COMEDY . . . LACED WITH SEX!" — TORONTO SUN
Mature—Warning: Nudity and Suggestive Dialogue. — B.C. Dir.
NIGHTLY 7 and 9
FEATURE: 7:15 and 9:15
LAST 3 DAYS
Fox CINEMA
QUADRA AT HILLSIDE - 382-3370

. . . a kinky, outlandish comedy masterpiece . . . more laughs per mad minute. . . . Les Wedman, Vancouver Sun
MEL BROOKS' BLAZING SADDLES
Held over for its eleventh hilarious week.
MATURE WARNING PARENTS
Comedy with some coarse language
R W McDonald B C Director
NIGHTLY 7:30 and 9:30
382-5922 · Douglas & Humboldt in Nootka Court
TOWNE Cinema

HURRY! ENDS THURSDAY
Clint Eastwood is Dirty Harry in Magnum Force
AN ACTION PACKED DETECTIVE STORY FILMED IN SAN FRANCISCO IN PANAVISION AND TECHNICOLOR.
Mature Entertainment. Warning: Violence and Coarse Language. — B. C. Director.
Adults $2.00 Students $1.75 G. Age $1.00 Children 75¢
OAK BAY 2184 OAK BAY AVE
AT 7 and 9:10 Closed Sunday.
598-2213

TRANSCENDENTAL MEDITATION
FOR HAPPINESS LEARN TO MEDITATE
Maharishi Mahesh Yogi
INTRODUCTORY LECTURES
by teachers of Transcendental Mediation:
8:00 p.m. every Wed.
1270 Pandora
Also 8:00 p.m., Thursday Sept. 12, YMCA
Further info. 383-9822

Dine & Dance with us to-night
Win a trip to HAWAII
FREE DRAW EVERY OTHER WEDNESDAY

BUSTER & BILLIE
EVERY SCHOOL HAS A GIRL LIKE BILLIE AND ALL THE BOYS KNEW HER.
RESTRICTED
ODEON 1 780 YATES STREET 383-0513
Warning: Coarse Lang., Sex and Violence.
Shows Nightly 7:10 - 9:15
Mat Fri., Sat., Sun., 1:30-3:05-5:05

"BILLY JACK! WALKING TALL!" . . . NOW SEE
CHARLES BRONSON "MR. MAJESTYK"
ODEON 2 780 YATES STREET 383-0513
Shows—1:30 - 3:20 - 5:15 7:10 - 9:10
MATURE: Occasional coarse language and violence R. W. McDonald

GOULD AND SEGAL MAKE THE MOST SPARKLING ACTING TEAM SINCE — WELL, SINCE REDFORD AND NEWMAN. William Wolf, Cue.
ELLIOTT GOULD GEORGE SEGAL
IN ROBERT ALTMAN'S
the story of two bet-on-anything guys
CALIFORNIA SPLIT
MATURE ENTERTAINMENT
HAIDA 808 YATES STREET 382-4278
Warning: Coarse and Suggestive Language.
Nightly 7:05-9:10
MAT SAT SUN., WED. 1:30-3:20-5:15

COUNTING HOUSE CINEMA 1 BROAD AT BROUGHTON 383-5434
9TH AND FINAL WK!
Nightly 7:25 - 9:30
Barbra Streisand "For Pete's Sake"
General

COUNTING HOUSE CINEMA 2 BROAD AT BROUGHTON 383-5434
WILLIAM HOLDEN · KAY LENZ
NIGHTLY 7:25 - 9:25
BREEZY
Directed by Clint Eastwood
Mature

Bacchanalia
Under New Management
BLAKE and GARY
Cabaret
VICTORIA'S EXCLUSIVE ROCK CLUB
"SPRAGUE CENTRE" 383-6684, 905 Esquimalt Road (Kitty Corner from Maverick Market)
BOOGIE TO "ASPARAGUS" BOOGIE TO
Back by Popular Demand
TUESDAY to SATURDAY, 9 a.m. to 2 a.m.

wig 'n dickie TH
THEATRE RESTAURANT
Tuesday thru Saturday 6-9 p.m. - Show 9 - 2 a.m.
Come to Dinner - Beef's our Specialty
THE WILSON INN 850 Blanshard St. - Reservations 385-6787

FOLLOW THIS VICTORIA ENTERTAINMENT GUIDE

BUTCHART GARDENS. OPEN EVERY DAY 9 A.M. TO 10:00 P.M. Many pleasing features combine to add to your pleasure. Regular admission at the International Entrance covers them all: Entertainment . . . Ross Fountains in their majestic "Ballet to the Stars" . . . romantic after-dark illumination . . . 6 gardens—fabulous Sunken Garden, English Rose, stately Italian, quaint Japanese, Lake and Stage Show Gardens . . . plus the Begonia Bower, Show Greenhouse, fascinating Seed and Gift Shop. Restaurant and coffee bar service available.

BUTCHART GARDENS SUGGESTS: COMBINE THEM ALL INTO ONE GRAND, THRIFTY OUTING—The Gardens by daylight . . . entertainment . . . romantic night lighting featuring the Sunken Garden, and the Ross Fountains in their majestic "Ballet to the Stars." Regular admission covers them all. For added pleasure, dine in the Floral Restaurant.

BUTCHART GARDENS ROMANTIC NIGHT LIGHTING EVERY EVENING FEATURING THE FABULOUS SUNKEN GARDEN AND THE SPECTACULAR ROSS FOUNTAINS IN THEIR MAJESTIC "BALLET TO THE STARS." — As darkness takes over, a thousand hidden lights combine with the moon and stars, the hills, trees and shrubs, lakes, lily ponds and fountains, to create a fairyland softly scented by the flowers—a spectacle so unusual, so grand it's indescribable! This alone is worth coming to see.

BUTCHART GARDENS — KNOWN THROUGHOUT THE WORLD FOR THEIR INCREDIBLE BEAUTY . . . EVER CHANGING, ALWAYS LOVELY!—Skilful planning, constant replanting, dedicated gardeners pooling their ideas and knowledge, keep them that way week after week, season after season. Developed from an old abandoned limestone quarry over half a century ago they have grown to become one of the world's most unusual, written-about, talked-about, admired attractions.

BUTCHART GARDENS FLORAL RESTAURANT — Open every day, 11 a.m. to 7:00 p.m., serving delicious lunches, afternoon teas, and delightful buffet suppers in the evening. Continuous Snack and Coffee Bar Service.

BUTCHART GARDENS SPARKLING ENTERTAINMENT, MONDAY-FRIDAY INCLUSIVE—Adding a touch of hilarity in a musical way the "Butchart Gardeners" will entertain you 1:30 to 3:30 p.m. and 5:30 to 7:30 p.m. Also color film at dusk.

SATURDAY, SUNDAY, 1 to 3 p.m.—A group of zany but very talented musicians, "The Butchart Buskers", with John Dunbar will entertain you. In the early evening, 5:30 to 7:30, the "Butchart Gardeners", adding a touch of hilarity in a musical way, will add to your pleasure. Also color film at dusk.

BUTCHART GARDENS — MOST GRACIOUS WAY TO ENTERTAIN YOUR FRIENDS. PLAN NOW!

INTRODUCTION TO SAILING CRUISE—With instructor. 3-hour tour from Inner Harbor. Tony Burton Sailing School. 383-4011.

THE OLD FORGE—Dancing six nights a week to the fabulous sounds of the Brothers Forbes in one of Canada's largest and most luxurious night clubs. Excellent late evening menu. No tables reserved after 9:00 p.m. Fridays or Saturdays, Strathcona Hotel, 919 Douglas St. 383-7137.

WIG & DICKIE THEATRE RESTAURANT — Victoria's only "Old Country Singalong" plus dining and dancing. Reservations recommended. 385-6787. Wilson Inn, 850 Blanshard.

THE THATCH CABARET — Dance nightly to the exciting sounds of JADE in Victoria's Swingingest night spot. Open nightly until 2 a.m. at the Royal Oak Inn, 4676 Elk Lake Drive. Reservations, 658-5231.

SALMON FISHING, OAK BAY SALMON CHARTERS — Experienced guides, large boats, free coffee, bait and tackle. 592-4164 or 598-3366.

The Thatch CABARET
ROYAL OAK INN
4680 ELK LAKE DRIVE
658-5231

JOHN MINSHALL PRESENTS
MON. and TUES. SEPT. 16 and 17, 8:30
SPECIAL MATINEE Tues., Sept. 17 at 4:30
The most popular musical theatre production in Canadian History — THE TORONTO STAR
ANNE OF GREEN GABLES
ROYAL THEATRE
Tickets available at McPherson Box Office, 386-6121 Arena Box Office 384 1522 $6, $5 $4. Children and Golden Age ½ Price at Matinee only

Entertainment Tonight!
This week in the Red Lion Manor Room.
Sugar Cane
Nightly in the Lion's Den Cabaret
Sweet Feelin'
The Billy Sample Trio
Tell 'em "Red" sent you
Tower Dining Lounge
RED LION INN
On Douglas next to World of Pleasure
Reservations 385-3366

MOVIE GUIDE
A HEART WARMING COMEDY YOU'LL LOVE IT . . . THE CRITICS DID!
JAMES EARL JONES · DIAHANN CARROLL
"CLAUDINE"
Warning: Swearing and Coarse Language. —R. W. McDonald, B.C. Dir.
CAPITOL 805 YATES—384-6811
Tues. at 7:30, 9:20 p.m. Wed. at 1:25, 3:25, 5:25 7:20, 9:20

3rd WEEK
Warning: Many disgusting brutal scenes and some sex. —R. W. McDonald, B.C. Dir.
RESTRICTED 3D
Andy Warhol's Frankenstein
A Film by PAUL MORRISSEY
Weekdays 7:10, 9:00 p.m.
CORONET 836 YATES ST.—383-6414

"HIGHEST RATING"— N.Y. Daily News.
Feature 1:40, 4:10, 6:40, 9:15 Last Comp. Show 9:00
RESTRICTED
5th WEEK
"Chinatown"
Jack Nicholson Faye Dunaway
ROYAL 805 BROUGHTON—383-9711

A Joseph E. Levine and Brut Productions Presentation
George Segal · Glenda Jackson
in A Melvin Frank Film A Touch Of Class
An Avco Embassy Release "Technicolor" Panavision"
Mature Ent.

GEORGE C. SCOTT
"DAY OF THE DOLPHIN"
General Ent.
TILLICUM Drive-In BURNSIDE AT TILLICUM—382-7535
Gates 7:45 Show 8:30

Stupich Backs Park Plan

Agriculture Minister David Stupich said Monday he favors use of 1,700 undeveloped acres of University of B.C. endowment lands in Point Grey for parkland.

"Although there's been no stated government policy" on what to do with the lands, the minister said, "I suppose it should be saved as a park."

Stupich was at University of Victoria for a speak-in by politicians on development in the province. He suggested there could be "some fringe development and some pieces of land could be chopped off for housing" but most should be earmarked for a park.

Liberal Leader David Anderson, also on hand for development discussions, "applauded the minister for breaking with the cabinet" in his support of a future park.

Anderson said all briefs supporting a park had been referred to the minister of housing and "though none of these decisions on what to do with he land have been put on paper — the referrals to the housing minister must mean something."

Stupich made his comment after he was asked by UVic graduate student Brian Edy, a supporter for the Endowment Lands Regional Park Committee in Vancouver.

Edy said the committee had "had no word at all from the government and people in Vancouver are certainly asking a lot of questions.

"With 30,000 people migrating to B.C. we want it used for parkland similar to Stanley Park."

Edy said he was pleased with Stupich's statement — the "first of any kind of direction we've received from the province."

STUPICH

Oak Bay Yields On Rent Issue

Oak Bay council decided Monday night to co-operate with rentalsman Barrie Clark in future landlord-tenant disputes, but not before two aldermen voiced vigorous objections.

The new Landlord and Tenant Act will be proclaimed Oct. 1 and Clark had written council saying he anticipated that, from time to time, on-site inspections will be needed to determine the facts in a dispute.

"Rather than establishing numerous local agencies for this purpose, we are of the opinion that such inspection would be best carried out by local government employees, familiar with the on-site situation, already dealing with such matters as building, sanitary, electrical, health and fire prevention standards," Clark wrote.

Clark proposed an agreement between his office and the municipality whereby municipal staff would carry out such inspections when requested by the rentalsman's office.

Clark's office would pay for such work and he suggested the new act may have the effect of helping the municipality enforce some of its own bylaws.

"They created the monster," retorted Ald. Shirley Dowell of the provincial government's act. "Let them administer it with their high-priced help."

Ald. John Goult was also opposed to making the municipal staff "the handmaidens of Big Brother."

But aldermen Douglas Watts, Douglas McLelland and Norman Pimlott argued it made sense for municipal staff to provide technical assistance where time allowed. But staff wasn't to get involved in adjudication of matters such as what constituted a fair rent.

Council voted by a 3-2 margin to co-operate with Clark under those conditions after first defeating by the same margin a motion by Dowell that the letter be filed.

In other business, council was less receptive to a request from Local 511, Canadian Union of Public Employees, that the contract covering the municipality's inside and outside workers be reopened to give employees an interim $100 a month across the board raise from April 1.

Local president Keith Todd wrote council such a move was needed to help members keep pace with inflation until a new contract can be negotiated.

Goult said that unless something is done to cool the current inflationary spiral, the time was coming when Oak Bay ratepayers on fixed incomes aren't going to be able to pay their tax bills.

He predicted the coming year will be a crucial and a "nasty" one in labor relations.

Ald. McLelland argued that while everyone is afraid of inflation, employees have the right to point out to employers that fair wages negotiated in a contract are no longer meeting needs.

Council took no action on the CUPE request, noting it has now been asked by the union to open negotiations on a new contract. The old one expires at year end.

Ald. Dowell told council she intends bringing the matter of zone changes for land flanking the University of Victoria on Gordon Head and Haro Roads before every council meeting until apartment zoning there is eliminated.

Present zoning on the 400-foot deep strip permits highrises up to 14 storeys and there is room for 27 of them, surrounding the university with a "concrete wall," she said.

Talks are under way with the university and there will be a report on their progress at the next council meeting, she was told.

Pearson Awards For 40 Pupils

The federal government will pay for 40 overseas students to attend Lester B. Pearson College of the Pacific this year.

Trade Minister Alistair Gillespie, who announced federal support at the Empress Hotel Monday, said the government wants to make sure the college, "a major memorial to the late prime minister," gets off the ground.

The 40 federal scholarships mean almost all the 100 students attending Pearson College this fall will be scholarship students.

The students, who will be arriving around Sept. 25 from 31 countries including Malta, Kenya and New Guinea, are being flown here free by CP Air.

Among the students living and studying at the college's 75-acre campus on Pedder Bay will be 26 Canadians.

Six British Columbia students will attend, including Frances Jones of 247 Denison Rd., who won the Capital Regional District's Archie Galbraith memorial scholarship.

The college, the third United World College to open, is being built with money raised through a private fund drive. Target is $4.4 million, and so far $3.2 million has been raised.

The scholarships, $4,750 per student per year, are expected to cover operating expenses once the campus is built.

Each Pearson College student stays for two years, after which he receives an international baccalaureate which virtually guarantees him entrance to any university.

Four graduates of Atlantic College in Wales, the first United World College, will be at Pearson College for its first year to help out.

The teaching staff of 12 comes from six different countries. Headmaster is Jack Matthews.

NO DISCLOSURE IN ESQUIMALT

Senior municipal staff in Esquimalt will not be asked to declare land and financial interests under the B.C. Public Disclosures Act, council decided Monday.

"We don't agree that you can legislate honesty — if someone's going to be dishonest as far as his holdings are concerned he'll find a way to get around the legislation anyway," said long-time opponent of the act, Mayor Art Young.

"I do not believe an elected official should have to file, but the law says so," so council members are filing holdings with the municipal clerk for presentation to the province later this month.

A DANGLING QUESTION was posed by five-year-old Gordon Warren, of Lewiston, Me., after he trapped himself in a litter basket. Following his extraction by a contingent of firemen and police officers, the little tad looked so unhappy, reporters didn't have the heart to ask him how he got there — or why.

PM Assures Language Protection

OTTAWA (CP) — Prime Minister Trudeau has promised New Brunswick Premier Richard Hatfield that the federal government will act "to preserve the integrity of the constitution" in the face of Quebec's controversial language legislation.

The assurance came in a Sept. 4 letter replying to Hatfield's request for a Supreme Court of Canada ruling on the constitutionality of the law. The premier said it appears to infringe on language provisions in the British North America Act.

In his reply to Hatfield's Aug. 8 request, Trudeau said the government still is studying the implications of the Quebec law. It makes French the province's only official language. Copies of the prime minister's letter were released to the press Monday.

Constitutional arguments have raged over the law since it was passed by the Quebec National Assembly July 31.

Although the principle of bilingualism is not included in the constitution, critics of the new law have argued that it violates sections of the BNA Act dealing with the use of both English and French in the Quebec legislature and providing a degree of self government to school boards in choosing their language of instruction.

Senator Eugene Forsey, among other constitutional experts, has said the laws stipulation that the Quebec public administration communicate with Ottawa and the provincial governments in French conflicts with the federal Official Languages Act, which guarantees all Canadian the right to deal with the federal government in either English or French.

Another controversial section of the law channels immigrant students into the French-language school system if they show a lack of proficiency in either English or French. Some constitutional experts have argued this ignores a section of the BNA Act which separates students on the basis of religion, not language.

In his letter last month to the prime minister, Hatfield said designation of French as Quebec's only official language seemed to strike at the "spirit of Confederation" and jeopardized his own province's attempts to move in the direction of bilingualism.

Enough Food To Last 10 Years

BERKELEY, Calif. (UPI) — The world will have sufficient food for its needs for 10 years at least, but a better distribution system must be developed, according to a University of California report.

A study by a task force of economists, nutritionists, animal and plant scientists and engineers concluded there will be no widespread famine through 1985, "barring some unexpected catastrophe."

Interior IWA Starts Vote

PRINCE GEORGE (CP) — Ballots are being distributed in the northern interior this week as 5,400 members of the International Woodworkers of America vote on a new one-year contract proposal.

Local 1-424 president Don Muirhead said it would take about a week for counting to be completed.

PRODUCTION END
CEARANCE
'74 REINELLS
Next to Red Lion Inn
WORLD of PLEASURE

fall floor event
right now!
OPEN EVERY DAY 'TIL 9 INCLUDING SUNDAY
mandel FLOOR COVERINGS
on Douglas opposite Woodward's
382-8276

Framed Reproductions — Now at a Special Price

Add the finishing touches to your home with an attractive brush stroke print, framed and ready to hang. There's 22 subjects to choose from including landscapes, seascapes, still-lifes, and florals. Select the one that strikes your fancy or that suits your decor. It can give a new personality to any room. 24"x36" or 24"x48".

19.88

The Gallery, Downtown, (fifth floor), Richmond, Lougheed, Surrey, Champlain, Victoria

CLEARANCE OF USED ORGANS

Thomas Organ — illuminated key system. With music course. To clear, $1,195

Hammond L-112 Organ—with draw bar tone regulation. To clear, $1,295

Electrohome Rhapsody Organ — with extra Leslie cabinet. To clear $895

YAMAHA MUSIC CENTRE 4TH FLOOR

the Bay

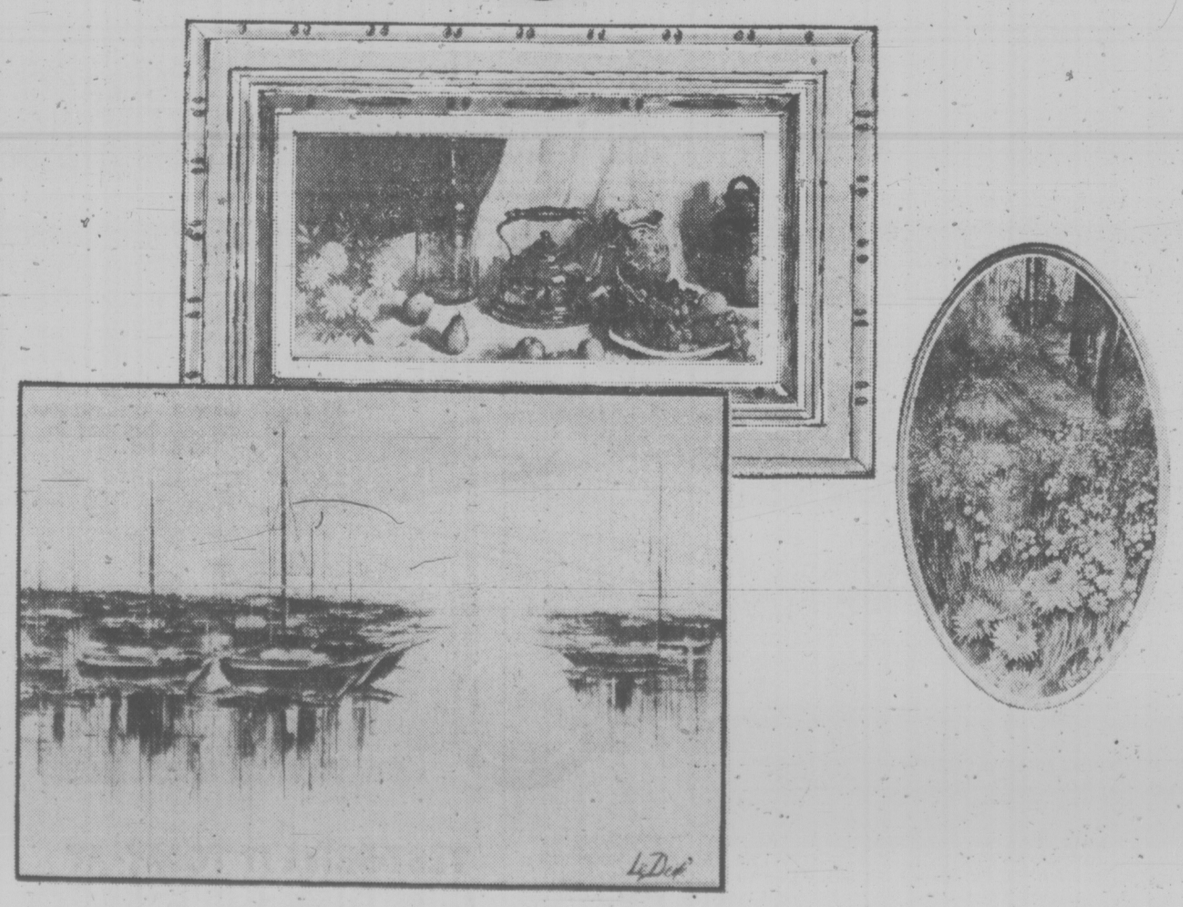

DAILY STORE HOURS: 9:30 A.M. TO 5:30 P.M. THURSDAY AND FRIDAY TO 9:30 P.M.
PHONE 385-1311. FREE CUSTOMER PARKING

Hudson's Bay Company

DAYCARE DUMPED ON GOV'T

WINNIPEG (CP)—Four young children, left at the Manitoba legislature building Monday morning by an exasperated mother, are back home while officials try to work out a solution to the mother's problems.

Mrs. Barbara Ness of Winnipeg dropped the children off with a note to government officials saying she had to attend school and could not afford to hire babysitters.

The woman, who is on welfare, is enrolled in a medical laboratory course at Red River Community College.

The letter complained that welfare rates allow only a maximum babysitting allowance of $130 a month, while babysitting agencies are charging at least $200 a month plus a placement fee of $60.

The children, between the ages of three and nine years, spent several hours inside the legislature building and then were picked up by an official of the children's aid society.

A spokesman for the provincial health department said several possible solutions are being investigated.

In the meantime, he said the department has received a large number of calls from persons willing to look after the children for $130 a month.

Before The Judge

Reporting a phoney hit-and-run accident to police cost a 23-year-old man $200 after he pleaded guilty in provincial court Monday to public mischief.

Gary Cornish, of 1158 Lockley, told police July 23 his car had been struck on the rear while parked at Coffee Mac's, 617 Gorge.

He claimed $200 damage had been done.

Prosecutor Gordon Macdonald said investigation revealed Cornish had backed into a car parked on the White Spot restaurant parking lot at the Town and Country shopping centre.

Cornish later told police he had wanted to have the damage covered by insurance.

Macdonald said Cornish's friends had suggested reporting a hit-and-run accident.

Michel Mercure, 34, and Louise Dussault, 22, both from Thetford Mines, Que., remanded to Dec. 9 for trial on a charge of theft and failing to appear in court.

The pair was charged July 8 with stealing money the previous day.

Trial was set for last Friday, but the pair failed to appear.

They appeared in court Monday after going to the police station.

Defence lawyer Bill McElmoyle said he understood Mercure was ill Friday.

He added, "I don't think they appreciated the significance of what was going on."

In shoplifting cases, Eric Nelson, 36, of Pender Island, was fined $200 for stealing items worth $28 from Eaton's on Saturday.

Joyce Janet Menting, 18, of 1390 Esquimalt, was fined the same amount for taking articles Friday valued at $11 from Shoppers Drug Mart, 1302 Douglas.

Deborah Mae Buell, 22, of 310 Roberts, was given a suspended sentence and six months' probation for taking a tube of lipstick worth $2.20 from K-Mart department store, 3986 Shelbourne, on Friday.

She was also fined $75 for possessing marijuana.

John Anthony Howell-Jones, 331 of 1002 Goldstream, was fined $400 and had his licence suspended for impaired driving: Norman Benjamin Jermy, 45, of 1125 Oscar, was fined $390 and banned from driving for two months for the same offence, and William Scott, 22, of 1301 Gladstone, was fined $300 and prohibited from driving for six months for impaired driving.

William James Fulton, 24, of 2807 Sooke, was fined $250 and given a six-month licence suspension for driving with a blood-alcohol level in excess of .08 per cent.

POLICEWOMAN'S LIFE is considered by Esquimalt High School students Lorraine Russell, centre, and Kathy Little, right, as they get the lowdown from Const. Claudia Winter at Greater Victoria school board's Career Expo this week at the Esquimalt Arena. Expo is open to the public in the evenings. (John McKay photo).

the prairies

Clerks Threaten Book-Off

EDMONTON (CP) — Some 1,200 clerical employees of the Alberta government agreed at an emotion-filled meeting Monday night to book off sick en masse if the government does not react to their grievances by tonight.

The meeting, in the city's largest auditorium was attended by civil servants from across the province whose biggest complaint was the government's hiring policy.

The Civil Service Association of Alberta, which called the meeting, said the hiring policy means that better wages are paid to newly-hired staff than to employees who have been working for the government for several years.

The association, however, did not support the motion calling for the employees to book off sick if the government does not respond to their complaints. The association asked to be given a chance to talk to the government about the grievances before any action was taken.

The meeting then broke into disagreement with some wanting to walk off their jobs at once, others wanting to walk off later and some not wanting to walk off at all.

The result was a compromise. The Civil Service Association was to meet today with the government. Depending on the government's response, the clerks would decide whether to book off sick Wednesday or Thursday.

Civil servants in Alberta do not have a legal right to strike.

Director Replaced

SASKATOON (CP) — The Saskatchewan Human Resources Development Agency has a new director succeeding Larry Heinaman who resigned in protest over the government's handling of the agency.

Education Minister Gordon MacMurchy, minister in charge of the agency, said Monday Joseph Dufour has been appointed acting director effective immediately.

Frost Damage Bad

SASKATOON (CP) — Saskatchewan Wheat Pool spokesmen say that damage by frost to Saskatchewan crops may be more severe than first expected.

Merv Ryan, the general manager for the pool's country elevator division, said in an interview Monday it will be a week before crop yields are known. But Ryan said some crops which were still green have been wiped out.

Students Skirt Law

WINNIPEG (CP) — Winnipeg school officials want to clamp down on foreign students who they say are misusing student visas to skirt immigration laws and gain entry into Canada.

The officials said Monday stricter regulations are needed because the increased number of foreign students is causing a serious problem in the city's public schools.

An estimated 5,000 foreign students are enrolled in Manitoba schools this year.

School officials said the problem arises because the students are taking advantage of a loophole in the Canadian immigration laws.

A foreign student can obtain a visa to enter Canada once he or she has received an acceptance notice from any educational institution in the country, public or private.

However, the officials said many of the students who have been accepted by private schools, enter public schools when they arrive to avoid paying for their education.

★

CALGARY HIT BY TWISTER

CALGARY (CP) — A small tornado blew into northwest Calgary Monday, causing minor damage to several backyards.

The twister apparently touched ground for a moment following a severe storm that pounded hailstones the size of ping-pong balls on the city.

A bystander estimated the speed of the funnel cloud at about 30 miles an hour.

There were no injuries.

British Liberals Rally For Pre-Election Push

Times News Services

LONDON — As a general election looms, the Liberals, Britain's third party, open their annual conference in Brighton today seeking to get back on the political tracks.

The Liberals had a record post-war poll of nearly 20 per cent in the last election in February, and captured 15 out of the 635 seats in the House of Commons.

Now they are putting up 600 candidates for the next election, expected early next month.

Currently enjoying their biggest revival since after the First World War when they gave way to Labor as Britain's major alternative to the Conservatives, prospects may be damaged by a controversy over whether they should join a coalition with one of the big parties after the election.

Young radicals in the party have accused party leader Jeremy Thorpe of treachery for making what the radicals consider to be too-enthusiastic public noises about the possibility of a coalition.

In a television interview Monday night, Thorpe sought to tone down the impression that he was coalition-minded, saying he cannot see a basis for one with either big party.

But the Liberal leader also suggested that the present economic crisis in Britain may call for a government of national unity. Thorpe turned down a coalition offer from Conservative Leader Edward Heath after last February's election.

The issue is likely to cause heated debate during this week's Liberal assembly. Opponents argue that the party must preserve its independence and that a coalition might wreck the Liberals as a genuine alternative to the main parties.

The latest Gallup poll, meanwhile, today showed the Labor party slightly ahead and both it and the Conservative party gaining at the expense of the Liberals.

The poll, after excluding 10.5 per cent "don't knows," gave Prime Minister Harold Wilson's Labor party 40.5 per cent of those queried, Conservatives 37.5, Liberals 18, and others 4.

A similar poll a month ago gave Labor 39.5 per cent, Conservatives 35.5, Liberal 21, others 4.

Wilson, who has headed a minority government since the election last February, was meeting his cabinet today.

It was believed he was telling his ministers he has decided to schedule the election for a new House of Commons Oct. 3 or Oct. 10.

If he chooses the earlier date, he must announce it by Friday to permit the three-week campaign required by law.

SOCKS THE STUFF FOR NUCLEAR LEAK

TOKYO (Reuter) — First it was boiled rice, and now old socks have been used to help reduce radioactive leaks aboard Japan's first nuclear-powered ship.

Engineers have been trying to pinpoint faults in the nuclear reactor of the ship, the Mutsu, which ran into leakage trouble 10 days ago on its first trials at sea.

They tried stuffing hundreds of old socks into plastic pellets and placing them on the reactor's pressure chamber. It worked — the amount of neutrons decreased by about a third, said a pooled dispatch from reporters aboard the vessel.

PRODUCTION END
CEARANCE
'74 REINELLS
Next to Red Lion Inn
WORLD of PLEASURE

the Bay

The Bay and Texas Instruments Join Hands To Bring You Fingertip Technology

A quality calculator works for you at home, school, or in the office. Come in and choose the model that suits your needs. Each one comes with a full one year warranty plus the Bay's guarantee of satisfaction.

T10 Texas Instrument 1500 Pocket Calculator Easy to operate keyboard has complete four function capability and full floating decimal with 8 digit capacity. Comes with rechargeable batteries and an AC adaptor recharger.

79.95

T11 Texas Instruments SR-10 Portable Slide Rule Calculator Allows almost all calculations done on any slide rule. Square roots, squares, reciprocals, scientific notations and sign changes are all easily figured and read from distinct easy to see characters. Has floating decimal, eight digit capacity and comes with rechargeable batteries and charger-adaptor.

94.95

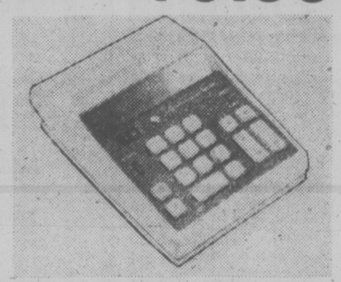

T12 Texas Instrument 3500 Desk Top Calculator Compactly designed with large, easy to read ten digit display. Complete four function capability. Adds, subtracts, multiplies, divides, and does constant or chain operations with floating or fixed decimal place.

99.95

T13 Texas Instrument 2550 Hand Held Model Full function memory system. Adds, subtracts, multiplies, and divides as well as figuring percentages from special key. Has automatic constant and 8 digit display with floating decimal. Comes with rechargeable batteries and recharger-adaptor.

89.95

T14 Texas Instruments SR-11 Portable Slide Rule Calculator With Constant Performs reciprocals, square roots, squares, has pi plus other basic functions. Special switch allows for multiplication and division by a constant. In addition it has scientific notation to display negative and positive numbers from 10,000,000 x 10^{-98} to 99,999,999 x 10^{99}. Comes with AC recharger-adaptor.

109.95

Texas Instruments 4000 Electronic Calculator Desk top model has memory that stores numbers for later use plus automatic percentage key. 12-digit capacity with fixed or floating decimal. Can be used to figure credit balance.

159.95

Stationery, Downtown,

Hudson's Bay Company

ANOTHER IN THE SERIES FROM THE GARDEN CITY COLLECTION OF "GREAT ONES"!

— 1974 CADILLAC ELDORADO —

PAY ATTENTION, ALL YOU COIN-HEAVY ROCK PERFORMERS, DOCTORS, FREELANCE PANHANDLERS, AD AGENCY PARTNERS, UNIONIZED PAPER BOYS, ENTERPRENEURS, C-FAX MORNING MEN, OWNERS OF SHARES IN GASOLINE AND SUGAR REFINERIES, NEWSPAPER COLUMNISTS ON AN EXPENSE ACCOUNT: IN FACT, ANYONE WITH AN ABOVE-AVERAGE WEEKLY ALLOWANCE... ... HAVE WE GOT A CAR FOR YOU!

"A LITTLE OUT-OF-THE-ORDINARY FOR GARDEN CITY AUTO," YOU SAY? 'NAY! JUST GOES TO SHOW WHAT A VARIED SELECTION YOU'LL FIND HERE. WE'RE NOT ALL "MUSCLE CARS"!

THIS IS THE CAR THE OWNER HAS BEEN USING, SO IF YOU BUY IT, YOU'LL BE DEPRIVING HIM OF A SET OF TRULY FINE WHEELS. HE'LL PROBABLY CRY ALL THE WAY TO THE BANK...

IF YOU BUY THE CAR, YOU GET THE ORIGINAL CARTOON OF THIS AD... TO KEEP FOREVER, LOCKED IN YOUR VAULT WITH THE 30-KARAT DIAMOND, THE XEROX PORTFOLIO, MAYAN GOLD ICON, THE MICHAELANGELO SKETCHES AND THE FIRST-ISSUE OF MAD MAGAZINE!

WHAT CAN WE SAY ABOUT CADILLAC, BUT "IMPRESSIVE!" LUXURY IS RAMPANT, WITH FULLY ADJUSTIBLE, TELESCOPING STEERING WHEEL; 6-WAY POWER SEATS; POWER STEERING; POWER BRAKES; POWER WINDOWS, TRUNK AND RADIO ANTENNA; AM-FM RADIO AND TAPE DECK; CLIMATE CONTROL AIR; WHITE LEATHER UPHOLSTERY; WHITE-ON-WHITE (VINYL TOP & PAINT) AND ONLY 3900 MILES ON IT!

TEST-DRIVE IT TODAY-AT
GARDEN CITY AUTO

·2978 DOUGLAS (SOUTH OF MAYFAIR)·PHONE 382-9111·

'Killing Themselves Laughing at Our Laws'—Chief

★

MORE HEFT ASKED

Saanich alderman Sandy Noel will ask council Monday to beef up its traffic control police force.

"It's the reckless drivers I'm shooting at," he said today.

"I'm going to make a presentation asking we increase the number of policemen on traffic control duties and stabilize the number," Noel added.

He said the numbers had fluctuated from five in January, down as low as two men and at this time, three.

Because of the "increased disregard" for traffic laws, Noel said it would probably mean Saanich would have to increase its police force to meet the emergency.

By PAT DUFOUR
Times Staff

Victoria police chief Jack Gregory on Monday blamed politicians for the rising crime rate and disrespect for the law.

He urged members of the Victoria Gyro Club at a meeting in the Empress Hotel to bring pressure on members of parliament and members of the legislature to change laws that stop police forces from carrying out their duties.

"The young drivers are not only killing themselves by reckless driving but they are killing themselves laughing at our laws," Gregory said.

Gregory said it was not uncommon for a driver to have 15 or 20 demerit points against him and still hold a driver's licence when automatic suspension should follow accumulation of 10 points.

He said local MLAs should be made to explain how a juvenile could be stopped for drag racing "and when the officer is making out a ticket, the juvenile produces six other tickets that he has accumulated and tells the officer to stop wasting everyone's time.

"I want to know why this can happen. It is for our local MLA to answer," Gregory said.

Gregory saved his main artillery for the "bleeding hearts" in the federal government who passed the Privacy Act becoming "bleating hearts."

Recently-elected president of the Canadian Association of Chiefs of Police, Gregory said the CACP had appeared before the house committee on justice and legal affairs in an unsuccessful attempt to have the bill killed.

Gregory emphasized that wire-tapping was never used indiscriminately or for "fishing expeditions" and sometimes was the only way direct evidence could be collected on known criminals.

He said the backlash from Watergate had had its effect in Ottawa, even when the Senate had returned the bill for amendments.

"The winds of Watergate were still blowing on Parliament Hill and the minority government did not want to rock the boat on this issue, so they told the Senate to go fly a kite and pass the bill," Gregory said.

"With the aid of wire taps, the criminal was being caught red-handed time after time and this is where our bleating hearts come in.

"They said, 'That's not playing the game' and persuaded Parliament to change the rules to protect the criminal."

Gregory said the civil servant who drafted the act had told the Police Chiefs of British Columbia earlier this year to "stop beating our gums and get with it."

A technical-legal expert from California had told the PCBC the Privacy Act had been copied from American law "and was nothing more or less than protection for organized criminal syndicates."

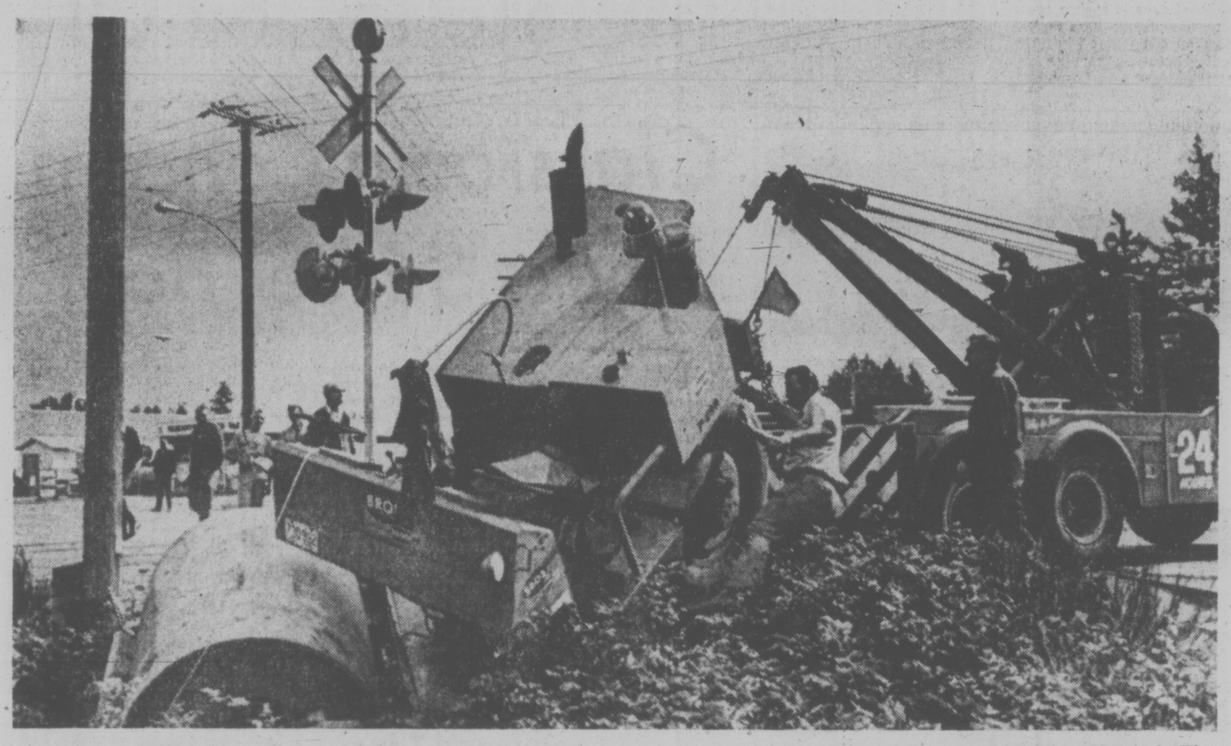

ROLLER CAME out second best Monday in a collision with a freight train at the Jacklin Road crossing in Langford. Driver of the roller, Al Rankin, 60, of 1006 Gosper, was treated for cuts and bruises and released from Royal Jubilee Hospital. The $40,000 highways department vehicle was reportedly a writeoff. (John McKay photo).

Victoria Times
TUESDAY, SEPT. 10, 1974 13
SECOND SECTION

Pressure Builds For Hearings On Region Plan

By PAT DUFOUR
Times Staff

Community organizations throughout Saanich have mounted a campaign to stop what they consider the "curiously illogical" haste in which the Capital Regional District is handling its controversial 25-year plan for the area.

Without exception, they are demanding that public hearings be held before the bylaw is approved.

The board meets Wednesday at 1:30 p.m. when the bylaw is scheduled to get second reading.

Saanich Ald. Sandy Noel said today he, Ald. Fred Severson and Ald. John McDonald (the municipality's CRD representatives) will seek to stall the second reading until public hearings are held in all the areas affected.

When the plan was produced and the first reading given the bylaw on Aug. 14, chairman Jim Campbell said the official plan did not require a public hearing.

The Cadboro Bay Ratepayers' Association is in the forefront of those demanding a public hearing.

President Peter Corley-Smith has written the CRD and Saanich, stating:

"Such haste seems curiously illogical. A plan which may have a lasting and powerful influence on the future of our environment should surely be studied carefully before it is adopted.

"By the same token, it should surely be open to public discussion and constructive criticism."

Two other groups are angry at the way in which the CRD has ignored petitions sent to them and the timing of the plan's introduction when many people are on holiday.

Mary Szalai of the Northridge Community Association says the CRD remains mum on its requests for a hearing.

"We've not heard a word and 250 residents asked for a hearing," she said. "We definitely feel we should be given the opportunity to express our views.

"We don't want to be unreasonable but so far we've been ignored."

Ruth Clay of the Royal Oak Ratepayers Association said her group's brief was also ignored.

She said a public hearing is "the only fair thing to do." President John Fuller said the Royal Oak area is particularly affected by the plan becaust of planned industrial development.

Barrie Goult, president of the Gordon Head and District Ratepayers Association, said his group had written Saanich's CRD representatives, urging that public hearings be called.

Goult said in a democracy, "it is the privilege of people to be informed. There must be a public hearing."

Dorothy Ray, second vice-president of the Association of Women Electors described the manner and haste in which the plan and bylaw were introduced as "kind of sneaky."

She said the AWE will ask the CRD to defer any further action on the bylaw until public hearings are called.

Her sentiments are shared by Corley-Smith.

"This plan was released to the public for the first time at the board's meeting on Aug. 14. Although it was not on the agenda for the meeting, the bylaw for its adoption was introduced for first reading at that time," Corley-Smith said.

Saanich In Jam On Park

Everything stops for tea in England.

In Saanich, it's blackberries.

In a civic-minded gesture the Victoria Gyro Club has given Saanich $15,000 toward the creation of Browning Park in the Shelbourne area.

At the club's first meeting of the season, president Jack Irving explained why work on the park has to be delayed.

"I was told the place is infested with blackberry bushes," Irving said, "And the people in the area got up in arms. We have to wait until the blackberries are ripe so that the people can make their jam."

$5,000 Reward For Clerks' Killer

Police have posted a $5,000 reward for information leading to the conviction of the person responsible for the murder of two women clerks at an Esquimalt corner grocery store Friday.

Esquimalt Police Chief Arthur Burton said today the police commission made the decision to post a reward at a special meeting Monday.

He said investigation had turned up no real suspects in the double murder of Jane Isobel Plume, 51, of 1153 Munro and Florence Bevan, 62, of 1324 Lyall.

Inquests have been set for Thursday at 7:30 p.m. at Sands Mortuary.

In the meantime Burton said his department is still interested in talking to one man who entered Ray's Food Market at 2:15 p.m., about 15 minutes before the bodies were found.

The man, who witnesses said was seeking a can of crab meat, is described as being in his early 20s, five-foot-nine to five-foot-10, well built, clean-shaven, with dark, short hair and wearing a medium blue shirt with slits in the sleeves, blue jeans with a wide, brown belt.

He was not seen leaving the store at 1325 Esquimalt Road.

CHARGE FILED AGAINST PAPER

The printers union today filed an unfair labor practice charge against the Victorian newspaper, a union spokesman said this morning.

Ed Fairbairn, president of the Vancouver Typographical Union, Local 226, said the charge, filed with the Labor Relations Board, concerns the laying off of at least three workers and the hiring of others in their place.

The union was certified last month to represent 27 employees of the printing production department of the tri-weekly paper.

Fairbairn said negotiations with the newspaper "are about to commence" as soon as a meeting can be arranged.

Victorian publisher John Damgaard declined comment this morning.

TUTORING FOR TOTS LOSES B.C. BACKING

A community tutoring service for elementary school children, started last October, has lost the financial backing of the human resources department.

"Last year was just a pilot project, working on a shoestring," organizer Diane Kennedy said Monday.

This year organizers, mostly former teachers, hoped to have as many as 100 volunteer tutors, mainly education students from the University of Victoria, she said.

Efforts to get funding from other sources have failed, she said.

Ask The Times

Q. In the Times there was a picture of a girl shoeing a horse. The caption mentioned there is a school in Dawson Creek offering a horseshoeing course for three months, twice a year. Would it be possible to obtain the address of this school and more information? K.E.

A. The three-month course in farrier training is offered at B.C. Vocational School, Dawson Creek. Applicants must be 20 years of age or over and physically suited to the strenuous occupation. Experience with horses is essential. There are different starting times for the course and cost is $15 a month. More information can be obtained from Canada Manpower.

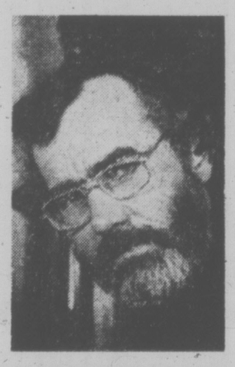

FORMER VICTORIAN, Ray Logie, 40, has been appointed provincial theatre consultant by the B.C. Drama Association. He will be in the city Sept. 17 to 20 to discuss projects with local members of the group.

Trustees Balk At 'Vocational'

A proposal to create a new vocational high school in Greater Victoria ran into opposition from trustees Peter Bunn and Dr. Philip Ney Monday at a Greater Victoria school board committee meeting.

"The public at large still tends to look down at the vocational person," Bunn told the committee.

He said students shouldn't have to assume the label of vocational student at the junior high level.

The proposal to build a new regional vocational school for junior high students, and to use S. J. Willis junior high as a vocational centre until a new one is built, came from school board administration.

Director of instruction Dr. John Wiens defended the idea, saying there need be no stigma attached to attending a vocational school.

The proposal includes phasing out Dean Heights junior high school for retarded students and incorporating most of those students into S. J. Willis and later the new school.

★ ★ ★

Disillusioned RCMP Officer Changes Role in Courtroom

MACDONALD

A bearded ex-RCMP officer who became disillusioned with the force has taken over prosecuting duties before Judge William Ostler in Victoria's main provincial courtroom.

Born in Sudbury and raised in Toronto, Gordon Macdonald joined the RCMP in Toronto when he was 20.

"As most youths, I thought I'd enjoy that sort of career," he said in an interview.

The RCMP sent him from Toronto to Regina, to Vancouver, and finally to Powell River.

There was some internal dissatisfaction with the force when he was a member. He said working six days a week without overtime pay bothered him.

Macdonald decided on a legal career when he realized, after spending six years with the force, he would have to spend another six before he could be promoted from constable.

Macdonald said it was "not as rare as you might think" for a policeman to enter law.

A dozen former officers were among the 250 who graduated with him in 1971 from UBC's law school.

Being a policeman, he said, provided "a great insight into human nature that you might not get from studying law books."

"A lot of criminals are personable people."

After practising law a year Macdonald joined the city prosecutor's office — now called the regional crown counsel office — in April 1973 and worked in the other provincial courtrooms.

He described the prosecutor's job as "attempting to put all the facts before the court.

"The Crown neither wins nor loses. It's my job just to put all the evidence before the judge so he can make a decision."

Some days he is required to be familiar with about 20 different cases.

Macdonald said crime in Victoria is increasing all the time.

"I can't chalk it up to human greed," he said, and added "There are increasingly complex social problems" behind the increase.

Macdonald, after stressing he was speaking personally and not for the attorney-general's department or the regional crown counsel office, said "I'd like to see on-going training programs for the police."

"I think the policeman's job is the toughest one in the whole system.

"He has to make decisions instantly which are going to be examined . . . so he's really under a lot of scrutiny."

He suggested judges should have a greater variety of alternatives before them when sentencing offenders. For example, a treatment centre for alcoholics would be desirable.

Hit-Run Driver Jailed

A young taxi driver who left an injured 59-year-old man on Quadra Street early today received a 20-day sentence for failing to remain at the scene of an accident.

Hugh McPherson, 25, of 320 Quadra, was also banned by provincial court Judge William Ostler from driving for six months.

The injured man, Daniel R. Green of 4815 Beaver Rd., is in fair condition at Royal Jubilee Hospital suffering a broken leg and shoulder, and chest injuries.

McPherson's taxi struck Green's panel truck on Quadra 200 feet south of Finlayson.

Prosecutor Gordon Macdonald said McPherson went back to his home after the accident, then went drinking with friends.

Ostler said, "It's hard to imagine a more cowardly conduct."

'They Blew It' On Project Fund

Greater Victoria school board has managed to give away only $108,325 of the $210,000 fund for innovative projects it created this year.

Trustee Dr. Philip Ney told trustees Monday he was disappointed more teachers hadn't submitted interesting project ideas that could have used up the rest of this year's Educational Development Fund.

"Here was a situation where they had to put up or shut up and I think they blew it," said Ney.

Never again could teachers complain their good ideas get nowhere because the school board won't spend the money, he said.

Sixty projects were submitted to the fund committee and 24 approved. The rest were disqualified, mainly because they involved capital and transportation costs not covered by the fund.

Among projects financed by the fund are a cinematography course at Central junior secondary school, a maths laboratory at S. J. Willis junior secondary school, and a video education project at Lake Hill elementary school.

America's Cup: Fair Play in a Tin Bucket

By RED SMITH

NEW YORK (NYT) — So now Courageous, a new tin bucket from the Bronx sailed by a brand new skipper from Marblehead, Mass., stands elected to start today in a series off Rhode Island as defender of the America's Cup. Picking the latest baby of the naval architect, Olin Stephens, over her wood-hulled predecessor, Intrepid, was no easy task for the New York Yacht Club's selection committee, for in a summer of head-and-head competition Intrepid outsailed her rival 11 times in 20 matches, or 13 in 22 if you count two informal races on the club's annual cruise.

However, earlier results were thrown out when the final round of trials began in August, and it all boiled down to the last race on Labor Day, when Ted Hood took charge of Courageous for the first time.

I the 123 years that the trophy has reposed on American shores, candidates for the role of defender had never been so easily matched. This gave the selection committee its most difficult job since 1876, when the NYYC's resident chauvinists were forced by public opinion to name a defender before the challenge round began.

Up to that time they had ganged up scandalously on any foreigner making a pass at the cup. When James Ashbury, the first challenger, sailed Cambria across the Atlantic in 1870 they made him race against 23 American boats and he did well to finish 10th. The next year when he came back with Livonia the NYYC had four yachts waiting at the starting line so the committee could chose the one best suited to the weather each day. Only two of the four were used, Columbia and Sappho, and each won twice in a five-race series.

In a letter to his hosts, Ashbury observed that Americans "did not seem able to conduct races on the high moral plane" prevailing in Engand, and when Canada's Major Charles Gifford challenged in 1876 he asked whether New York would meet him with one boat "or one out of four as in Captain Ashbury's case, or whether it is to be an open race for all the yachts of the New York Club squadron."

Even that language didn't shame the chauvinists right away. They replied; "A yacht will be at the starting point on the morning of each race to sail the match." This toplofty attitude raised such howls of protest that a few days later the committee grudgingly chose a pot named Madeleine. She won breezing.

Because the history of this sailboat race is such a sorry tale of parochial jugglery, a hope was expressed here recently that Southern Cross, the Australian sloop that is sailing against Courageous, and would get a better shake than her predecessors have received. This hope seems to be shared by some members of the NYYC, notably Commodore Henry Morgan.

Aware that the game was played with loaded dice far too often in the past, Commodore Morgan — no relation to that earlier yachtsman, Sir Henry Morgan, who took so many trophies on the Spanish Main — has been working with the Royal Thames Yacht Club of England to liberalize the rules in the interest of fairness.

It was written here that there never had been an international jury to hear protests and interpret the rules. This was true for 123 years but it is in error today. For the first time, foul claims involving Southern Cross or Courageous will be adjudicated by a committee composed of Dr. Beppe Croce of Italy, president of the International Yacht Racing Union; Arthur Barron of England and Livius A. Sherwood of Canada.

With this jury on hand to do the job formerly left to the defending club, Rule 34 has been restored. This is the traffic ordinance providing, in effect, that even when a skipper feels sure he has the right of way, he should make room if there is no other way to avoid a collision. When two yachts collide, fixing th responsibility can call for such a ticklish decision that in 1964 the rule was suspended to relieve the NYYC of the responsibility.

Alan Bond, the curious character who financed Southern Cross, pounced on this as typical Yankee hooliganism; the Americans, he said, wanted no restrictions that would keep them from kneeing and gouging in the clinches. What Bond didn't know was that after six weeks of discussion with the Royal Thames, Morgan was even then having Rule 34 reactivated.

In short, the custodians of the old trophy have backed away from their century-old role as watchdog and are, at long last, disposed to give the other fellow a break.

No longer are the races conducted over the "inside course" in New York Harbor where tides and headlands made the early races "a penny show in a puddle." No longer is the challenger required to be seaworthy enough, and slow enough, to sail to the racing site "on her own bottom." No longer must the challenger send in a detailed description of his boat 10 months ahead of time while the defender's identity is kept secret.

It is still provided that both challenger and defender must be designed and built in their home countries, but today there are no materials or component parts a challanger can't get somewhere.

So why not make it a test of sailors instead of sailboats? Why not have identical yachts and exchange them after each heat? Because tradition wants boat and crew to be "truly representative of the yachting skill and technology of the respective countries." Nothing wrong with that, really.

—Times photo by John McKay.

Training with Cougars has its ups and downs as Ginnell directs exercises

Pat's Cats Can Have No Fat

By JIM CRERAR
Times Staff

There's nothing complicated about Pat Ginnell's modus operandi at the beginning of each hockey season — get off the starting blocks faster than the other guys.

He applied that formula as manager-coach of the Flin Flon Bombers and intends to do the same thing as he begins his first full season as boss of the Victoria Cougars.

Cougars will need all the speed they can muster. Four of their first five games in the Western Canada Junior Hockey League are against highly-rated teams and 11 of their first 13 starts are on the road.

Believe it or not, Ginnell asked for that schedule.

"In the first month, the rest of the teams in the league shouldn't be that organized," he explained. "We will be. I'll settle on my lineup early and it might be a good time to catch some of the other clubs off balance."

Cougars open their schedule Friday, Oct. 4, in New Westminster against the highly rated Bruins. They play Edmonton Oil Kings, who could be the class of the league, the following night at Memorial Arena, then entertain New Westminster on Tuesday, Oct. 8.

After that comes a 10-game road trip in 14 days that takes the Cats through Calgary, Edmonton, Lethbridge, Medicine Hat, Regina, Flin Flon twice, Winnipeg, Brandon and Lethbridge again. Then they're home twice to Regina, another tough foe, and away to New Westminster to complete their first month.

If they can come through that baptism of fire, Ginnell reasons, the Cats should be primed to take on anybody. The payoff comes during the stretch drive in February and March when Victoria plays 13 of its last 19 games at home.

LINE RUSHES — True to his word, Ginnell ran 97 Cougar candidates into the ice at the team's first workout Monday at the Racquet Club. In addition to the usual skating, there were lengthy sessions of pushups at centre ice and a nifty little toughening-up drill in which the players were required to go full tilt the width of the rink and bounce off the side boards without slowing down. Another drill, in which candidates dove over the boards at full speed, finished the practice and most of the players . . . .

Cougars have plenty of size in camp. Among the biggest players, ranging from 190 to 210 pounds, are defencemen Rick LaPointe and Lorrie Gloeckner, left-winger Danny Lucas, 19-year-old right-winger Don Cairns from Calgary and 19-year-old centre Greg Miazga of Saskatoon who played last season with University of Waterloo Warriors in the Ontario-Quebec collège conference . . . . Players have until Wednesday to get their hair cut and beards shaved. The only beard at Monday afternoon's session belonged to Pete Mason, an 18-year-old left-winger from North Vancouver who goes at six feet and 185 pounds . . . Gordie Roberts, an outstanding defence prospect from Detroit Junior Red Wings, didn't arrive for Monday's workouts. He left his Detroit home by car Friday and is expected today or Wednesday.

Classroom Concern Rocks Soccer Boat

By MAX LOW
Times Staff

Principal Duncan Lorimer and soccer coach Ash Valdal of Victoria High School believe too much sport is starting to erode the learning process.

And they are taking a stand to put soccer, at least, in its proper perspective. However, that stand could mean Vic High Tyees, champions 18 times in 34 years, will not play this year in the Greater Victoria High School Soccer League.

Lorimer and Valdal have been campaigning for a reduction of the number of games played in the league, so far without success.

Valdal last week put a motion, calling for an eight-game schedule (instead of 16 games) for the nine-school league, before the Greater Victoria High School Sports Council.

That motion, Valdal said this morning, was defeated 4-3 with 13 abstentions out of 20 eligible voters from 10 schools.

"It couldn't have been much closer," Valdal said.

The trouble began last spring when the coaches met (Valdal couldn't make it) and decided to stick with the 16-game schedule and also to add two extra playoff games before the playoff final.

"With nine teams in the league now, it's too much soccer and too tough for the boys," said Valdal.

"The league is starting too soon (Wednesday at 4 p.m.), the coaches haven't even had a chance to look at their players and many youngsters will get injured because they are not ready for it," charged Valdal.

"Winning or losing is the same for anybody," Valdal pointed out, "but in a highly-competitive league like this one, there is a good chance players will get serious injuries when they are tired from playing too much."

Valdal said Vic High was withdrawing from the league unless the number of games is reduced. He said Keith Newell, the Tyees co-coach last season, feels the same way. "Neither of us will touch it (the coaching job) under the present schedule," said Valdal.

With the B.C. high school championships set for mid-November, the schedule must be completed quickly, requiring up to three games a week in some instances.

Most of the players are also involved in juvenile leagues and, as Lorimer pointed out, this could mean as many as 24 matches and 32 practices in eight weeks.

"The first two months of a boy's schooling are ruined," said Lorimer, ". . . there are other things we think are important besides soccer."

"There is no other sport in high school where they play so many games in such a short time," Lorimer added.

The league is moving ahead without Vic High. Wednesday's openers have Spectrum (formerly Mount View) at Oak Bay, Reynolds at Claremont and Mt. Douglas at Parkland, all at 4 p.m.

Vic High players themselves are upset. They want to play, no matter how long the schedule is, says team spokesman Brian Ayres.

And Lorimer says Vic High isn't "in or out yet" and that a final decision hasn't been made. "Someone has jumped the gun on us, I'm afraid," he said.

League director Terry McKellar of Belmont said this morning, however, Vic High was out.

"I've contacted all the other coaches and we have decided to go ahead with the 16-game schedule — and without Vic High," said McKellar.

sports

DOUG PEDEN — EDITOR

Cubs Quench Pirate Fire

Times News Services

Chicago Cubs, who have been making life miserable for Pittsburgh all season, brought the red-hot Pirates down to earth again Monday.

The Cubs, last in baseball's National League East, stopped a six-game Pittsburgh winning streak by trouncing the Pirates 9-4.

"When you're fighting for a pennant there are no last-place teams," said Pirate manager Danny Murtaugh. "They beat the daylights out of us and they've been doing it all year."

The Pirates loss didn't do St. Louis Cardinals, their closest rival for the division pennant, any good. Philadelphia's Jim Lonborg pitched a two-hitter as the Phillies stopped the Cardinals 2-0.

In Monday's other National League games, Los Angeles Dodgers hammered Atlanta Braves 8-1, Cincinnati Reds defeated San Diego Padres 8-3, San Francisco Giants downed Houston Astros 8-6 and New York Mets whipped Montreal Expos 7-1.

The Pirates had won 25 of their last 30 games before Monday's loss, but they've won only five times in 14 meetings with the Cubs.

The Pirates started off with a bang. Rennie Stennett hit Cub starter's second pitch out of the park and Richie Hebner doubled on his third pitch.

The Cubs got homers from Jose Cardenal in the first and Andre Thornton in the second to twice tie the game and then went ahead with three runs in the third with Jerry Morales doubling home a pair.

Lonborg limited the Cardinals, who remained 2½ games behind the Pirates, to a third-inning single by Mike Tyson and an eighth-inning single by Bake McBride

Hot-hitting Steve Garvey cracked a two-run homer and Ron Cey belted a three-run homer to back the four-hit pitching of rookie Geoff Zahn as the Dodgers beat the Braves.

NATIONAL LEAGUE

Eastern Division

	W	L	Pct.	GBL
Pittsburgh	76	64	.543	—
St. Louis	74	67	.525	2½
Philadelphia	70	71	.496	6½
New York	65	73	.471	10
Montreal	61	77	.442	14
Chicago	57	81	.413	18

Western Division

	W	L	Pct.	GBL
Los Angeles	88	52	.629	—
Cincinnati	85	56	.603	3½
Atlanta	78	64	.549	11
Houston	71	69	.507	17
San Francisco	65	76	.461	23½
San Diego	51	91	.359	38

Pittsburgh 110 000 020—4 14 1
Chicago 113 000 13x—9 13 1
Demery 6-5, Morlan (3), Pizarro (4), Jiminez (7), Hernandez (8) and Sanguillen; Stone 7-5, Frailing (7), Zamora (8), Todd (8), LaRoche (8) and Swisher. Home Runs: Pittsburgh — Stennett (7th); Chicago — Cardenal (12th), Thornton (9th).

Los Angeles 103 000 130—8 11 1
Atlanta 000 100 000—1 4 1
Zahn (3) and Ferguson; Capra 13-8, Krause (6), Beard (8) and Correll. Home runs: Los Angeles — Garvey (20th), Cey (16th).

Montreal 100 000 000—1 8 1
New York 100 420 00x—7 8 2
Blair 8-7, Montague (5), Carrithers (7) and Foote; Sadecki 8-7 and Dyer.

San Diego 003 000 000—3 4 1
Cincinnati 110 240 00x—8 13 0
Freisleben 9-11, Laxton (4), Palmer (5), Gerhard (7), Romo (8) and Kendall, Plummer (9); Norman 11-11, Borbon (6) and Bench. Home runs: San Diego — Morales (1st), Grubb (8); Cincinnati — Perez (24th), Concepcion (11th).

San Francisco 100 002 050—8 8 0
Houston 030 000 003—6 11 0
Montefusco 2-0, Sosa (9) and Rader; Dierker 9-9, Johnson (8) and May. Home run: San Francisco — Bonds (18th).

Philadelphia 010 000 010—2 9 1
St. Louis 000 000 000—0 2 2
Lonborg 15-11 and Boone; Curtis 6-13, Garman (8), Hrabosky (9) and Simmons.

Red Sox Sink to Second Spot

By The Associated Press

Boston Red Sox are hoping the flu bug doesn't stay with pitcher Luis Tiant for more than the standard 24 hours.

Tiant, the club's only 20-game winner, is supposed to start tonight's second game of an important American League baseball series with New York Yankees, but Monday night he was sent home with a virus.

He was given medication for the illness and didn't have to stay to watch his team lose a 6-3 decision to the Yankees.

The defeat knocked the Red Sox out of a tie with the Yankees in the American League East. They are a game back of the Yankees, sharing second place with Baltimore Orioles, who shaded Milwaukee Brewers 6-5.

In Monday's other American League games, Cleveland Indians belted Detroit Tigers 7-1, Minnesota Twins downed Chicago White Sox 3-1, Oakland A's swept Kansas City Royals 3-0 and 7-0 and California Angels downed Texas Rangers 4-1 in the first game of a doubleheader, then lost the second 5-3.

In Monday's game, the Red Sox made three errors, two of them by shortstop Mario Guerrero, and allowed two unearned runs. George Medich, 18-12, and Sparky Lyle combined to beat the Red Sox. Chris Chambliss and Elliott Maddox each drove in two runs as the Yankees raked Boston starter Rogelio Moret and Reggie Cleveland for 13 hits.

Bobby Grich singled with two out in the 11th inning and scored the winning run on a wild pitch by Tom Murphy, giving the Orioles their win. Reliever Bob Reynolds, 5-5, who needed relief help from two pitchers in the 11th, was the winner.

Oscar Gamble's first-inning, two-run homer sparked a three-run rally and Dick Bosman pitched a three-hitter to lead the Indians past the Tigers. Bosman had a shutout until the ninth when Ed Brinkman hit his 13th homer of the year.

Home runs by Harmon Killebrew and Steve Braun in the eighth inning powered the Twins to their win.

AMERICAN LEAGUE

East Division

	W	L	Pct.	GBL
New York	75	65	.536	—
Boston	74	66	.529	1
Baltimore	74	66	.529	1
Cleveland	69	70	.496	5½
Milwaukee	67	75	.472	8
Detroit	65	76	.471	10½

West Division

	W	L	Pct.	GBL
Oakland	82	61	.573	—
Texas	76	68	.528	6½
Kansas City	70	71	.496	11
Minnesota	70	71	.496	11
Chicago	70	72	.493	11½
California	56	87	.392	27

New York 110 121 000 — 6 13 0
Boston 001 000 020 — 3 10 3
Medich 18-12, Lyle (8) and Munson; Moret 7-9, Cleveland (5) and Montgomery. Home runs: New York — Chambliss (6th); Boston — Yastrzemski (15th), Evans (9th).

Baltimore 100 111 010 01—6 11 0
Milwaukee 000 000 104 00—5 10 2
Cuellar, Reynolds 5-5 (9), Jackson (11), D. Johnson (11) and Etchebarren; Williams (10), Kobel, Castro (6), Murphy 7-7 (10) and Moore. Home runs: Baltimore — Blair (14th), Baylor (8th); Milwaukee — Porter (10th).

Detroit 000 000 001 — 1 3 2
Cleveland 304 000 00x — 7 10 0
LaGrow 8-16, Ruhle (3) and Freehan; Boston 6-3 and Ellis. Home runs: Cleveland — Gamble (17th); Detroit — Brinkman (13th).

Chicago 000 100 000—1 5 0
Minnesota 000 000 03x—3 5 0
Johnson 7-4 and Downing; Goltz 8-8 and Roof, Borgmann (9). Home runs: Minnesota — Killebrew (12th), Braun (7th).

Texas 000 000 100 —1 7 0
California 003 001 00x —4 7 0
Brown 11-12, Merritt (7) and Sundberg; Dobson 1-0 and Rodriguez.

Second Game:
Texas 010 300 100—5 10 1
California 200 010 000—3 7 3
Hands 5-5, Merritt (6), Foucault (8) and Sims, Sundberg (4); Figueroa 2-8, Lockwood (4) and Egan, Rodriguez (7). Home run: Texas — Howell (1st).

Kansas City 000 000 000—0 2 1
Oakland 000 020 10x—3 7 0
Busby 19-14 and Healy; Blue 15-14 and Tenance. Home run: Oakland — Tenance (24th).

Second Game:
Kansas City 000 000 000 — 0 4 1
Oakland 301 010 20x — 7 7 1
Splittorff 13-16, Lopez (7) and Martinez; Hunter 23-10 and Fosse. HRs: Oak — Rudi 18th, Bando 20th.

Sports Menu

TONIGHT

SOCCER
7:30 p.m. — Island League, premier division, McGavin Cup semi-final match, Royal Athletic Park.

WEDNESDAY

SOCCER
4 p.m. — Greater Victoria High School League, season-opening matches, Spectrum at Oak Bay, Reynolds at Claremont, Mt. Douglas at Parkland.

FOOTBALL
7:30 p.m. — Vancouver Island Juvenile League, Saanich Vampires vs. James Bay Athletic Association Mustangs, Royal Athletic Park.

LION BACK CHARGED AT SIDNEY

Wayne Matherne, a defensive back with football's B.C. Lions, was charged Monday in Sidney provincial court with committing common assault and creating a disturbance Sunday by swearing at the Swartz Bay ferry terminal.

Matherne, 25, and Ivor Kidds, 31, of Burnaby, facing the same charges, will be tried Oct. 7.

They were charged with committing the assault on John E. A. Anderson, a member of the B.C. Ferry traffic patrol.

Second Win For Brenda

Brenda Cameron picked up a second title when the Vancouver Island junior closed tennis championships ended Monday.

The weekend tournament, played on the Glen Meadows Tennis Club courts, was supposed to end Sunday but two finals were held up by rain.

Miss Cameron defeated Nina Bland 6-3, 6-1, to win the under-16 title. She had beaten Miss Bland 6-1, 6-3 Sunday in the under-18 final.

In the other final postponed from Sunday, Scott Braley of Oak Bay defeated Randy Dingwall of Campbell River 6-1, 6-2.

BILL WALKER ON VACATION

Campus Life Beats Argo 'Challenge'

It didn't take Joe Restic long to make up his mind about whether he was available to take over as head coach of Toronto Argonauts of the Canadian Football League.

Restic told an interviewer, shortly after Argos fired head coach John Rauch, that he was "receptive to new challenges."

But Monday night he said "I'm the football coach at Harvard, period. As long as I'm alive, I'll be opening the season at Harvard and closing the season at Harvard."

Sports Shorts

Meanwhile, Russ Jackson, former quarterback for Ottawa Rough Riders of the CFL, declined to comment on reports he had been offered the job, currently being handled by assistant-coach Joe Moss.

When Restic left the CFL in 1970 after three years as coach of Hamilton Tiger Cats to take the Harvard position, he said he preferred the campus atmosphere. He directed Harvard to a 7-2 record last season.

Elsewhere in the CFL, B.C. Lions traded defensive back Brian Donnelly to Hamilton Tiger-Cats for future consideration; Winnipeg Blue Bombers acquired the rights to halfback Dave Buchanan who left the Ticats this year to play for Honolulu of the World Football League; Montreal Alouettes placed defensive end Junior Ah You on the 21-day disabled list after he suffered a groin injury in Sunday's 38-6 win over Toronto Argonauts, and Greg Hare, a quarterback cut by Buffalo Bills of the National Football League, joined Calgary Stampeders, for whom he may also play middle safety . . .

In softball, Esquimalt dropped a 3-2 decision to Ottawa in the opening game of the Canadian Forces national championships at Petawawa, Ont., Earl Morris tossing a three-hitter for the winners . . . In boxing, Donato Padauno handed Claude Leclair his first loss in 16 pro fights when Leclaire was unable to continue after the sixth round because of a swollen eye in the 10-round middleweight bout in Montreal . . . In basketball, David Thompson's five consecutive free throws in the closing minutes led the U.S. to a 67-66 basketball victory over Russia at Greensboro, N.C.

WRESTLING ARENA
Thurs., Sept. 12, 8 p.m.
PACIFIC COAST TITLE
GENE KINISKI
(Challenger)
vs. MR. X
(Champion)
GIRLS ★ MIDGETS ★ GIRLS
Darling Dagmar Diamond Lil
& S. Green vs. & P. Patterson
Bridges vs. Remus
Kroffel vs. Kirk
Seki vs. Froelich
Tickets and Res. at: ARENA BOX OFFICE: 384-1522. $2.50, $3.00, $3.50, Under 12: $2.00 RUSH

LIVE FROM AFRICA ON BIG SCREEN CLOSED CIRCUIT TV
WORLD HEAVYWEIGHT CHAMPIONSHIP
DIRECT FROM KINSHASA, ZAIRE
NO RADIO NO HOME TV
15 ROUNDS TUESDAY SEPTEMBER 24

GEORGE FOREMAN vs MUHAMMAD ALI
VICTORIA MEMORIAL ARENA
TUES., SEPT. 24—6:30 p.m.
ALL SEATS RESERVED
$10.00-$15.00
Tickets now on sale at Arena Box Office 9 a.m.-5 p.m. Except Sunday
Phone Res.: 384-1522

GOLF
ernie fedoruk

Qualifying Round Foils Bigelow's Bid For 13th

Dr. George Bigelow's name is inscribed on the Harvey Combe Bowl a record 12 times, but he won't be able to make it 13 in this year's club championship at Victoria Golf Club.

Bigelow was the major casualty Sunday in the qualifying round.

Bigelow, scoring a 78, missed the championship cutoff by two strokes. And that marks the first time in 35 years that Bigelow has failed to qualify for the club event.

The 76 required is the lowest cutoff figure set in recent years and Bigelow wasn't the only former champion to miss out.

Southpaw Al Manson, the defending champion, had a 77 and missed by one. So did Doug Munro, a two-time winner.

Former champions who qualified were Carl Schwantje and Bill McColl. Schwantje and John Hough, Jr., posted 72s to tie for low gross honors but the latter won medallist honors on a countback.

Northwest seniors' titleholder Bill Thompson, who has never won the club title, made it with a 73.

Sixteen qualifiers play their first round next weekend.

★ ★ ★

Royal Colwood, Gorge Vale and Cedar Hill members play their qualifying rounds next Sunday while Uplands and Glen Meadows have progressed to the quarter-finals.

At Uplands, Tad McDiarmid's extra-hole loss to Marty Smith was the main surprise. McDiarmid won medal honors with a three over 73.

Joining Smith in the eights were Gord Pellow, Frank Scroggs, Merle Swantje, John Pierpont, Ian Barrodale and the brothers Burrell, Keith and Robin.

Defending champion Dave McColl did not enter, along with Mike Gray and Bob Hunt.

Glen Meadows also is assured of a new holder since last year's winner, Al Robertson, is the assistant pro and thus ineligible for the club tournament.

Junior Don Gowan, the medallist with a one-over-par 73, led the charge into the eights by defeating Dave Tremblay 6 and 5. Former winners Hal Jacobsen and Marty Richards also advanced, alongwith Mike Foreman, Gordon Perry, Pat Cooper, John Russell and Brian Sluggett.

★ ★ ★

SHORT CHIPS: The Mt. Brenton Open at Chemainus next weekend is the "last-chance" tournament for players wishing to compile points towards the Island Cup series . . . The Island Cup matches are scheduled Oct. 5 and 6 at Glen Meadows . . . Colwood members will recognize the club's 61st anniversary with a big field day Saturday . . . Another date to remember is Oct 4 . . . That's when the Victoria and District Committee holds its annual awards and presentation banquet . . . Trying "something new" at Uplands, professional Don Billsborough has arranged an interesting pro-am tournament . . . At least half of the 18 pros entered are from the mainland . . .

One of the youngest ever to score a hole-in-one at Gorge Vale is Steve Colwell . . . The 12-year-old aced the 14th hole recently . . . If the pros have their way, the sponsors of the recent $10,000 open at Cedar Hill will get plenty of support in any attempt to get it recognized as an official event on the Canadian tour . . . Visiting U.S. and Eastern Canada pros have come to regard the days in Victoria as the most pleasant ones of the year . . . The fishing gets some, the relaxed atmosphere and weather gets the others . . .

Different Title Routes

FOREST HILLS, N.Y. (AP) — Jimmy Connors and Billie Jean King took entirely different routes to the winner's circle in wresting United States Open tennis championships from Australian players.

Connors whipped two-time Open winner Ken Rosewall 6-1, 6-0, 6-1 Monday in the most lopsided men's final in the 93-year history of the grass court tournament. Mrs. King won her fourth trophy in an erratic comeback over Australian Evonne Goolagong, 3-6, 6-3, 7-5.

"It was the best tennis I've ever played in my life . . . I did everything well," said Connors. "I think that's what it takes to beat Ken Rosewall."

"I really thought Evonne was going to win there for a while. Until the last point, to be exact," said Mrs. King.

The victories were worth $22,500 apiece and marked the first sweep by U.S. players since Stan Smith and Mrs. King won in 1971.

BILLIE JEAN KING
. . . erratic comeback

Australians John Newcombe and Margaret Court took the titles last year. Newcombe bowed to Rosewall in the semi-finals Sunday, and Mrs. Court remained in Australia to await the birth of her second child.

Rosewall, at 39, is recognized as the classic player in the game, but Connors established himself as the current king of tennis. He won 11 straighht games and took only one hour, eight minutes to win his third major title of the year and increase his season earnings to nearly $200,000.

The centre court crowd of more than 15,000 was all for Rosewall, but there was little to cheer about. Connors showed no compassion.

Miss Goolagong, who at 23 was seeking her first U.S. Open crown, had turned back a determined top-seeded Chris Evert in the semi-finals. But she was not so fortunate against the 30-year-old Mrs. King.

"I wasn't sure I was going to play well after yesterday's match," Miss Goolagong said. "I was afraid it would be a big letdown, but I knew I was playing against an experienced player.

"That is why I can't understand why people call her the old lady. She certainly doesn't play like it."

ARROWS FINISH IN A FLURRY

LANDOVER, MD. (CP) — Maryland Arrows broke up a 10-10 tie with five goals in the final period Monday night and defeated Philadelphia Wings 15-12 in a National Lacrosse League semi-final game.

Maryland's victory was its first after two defeats at Philadelphia in the best-of-seven series. Fourth game is scheduled here Wednesday.

Bill Coghill paced Maryland, scoring three goals and adding two assists. Paul Suggate, Wayne Thompson, Guy Cote and Ron Ryan had two each and Greg Marche, Wayne Granger, Tom Vann and Gord Keates one each.

Brian Robinson scored four times for the Wings, who got two goals each from Larry Lloyd and Terry Rowland.

RACE RESULTS AND ENTRIES

EXHIBITION PARK

First race — $1,750 claiming, for maiden three-year-olds, six and a half furlongs.
Mac Shot (Frazier) $ 4.80 $ 3.50 $2.90
Fleet Pierre (Smith) 10.20 6.00
Winning Don (Brownell) 6.30
Also ran: Snow Hawk, Native Boy, Northern Express, Craigara, Rough Draft, Dawn of Freedom, Monetas Magic. Time 1:21 1-5. Quinella paid $37.60.

Second Race — $2,050 claiming for maiden two-year-olds, six and a half furlongs.
Regal Return (Le Blanc) $6.60 $3.90 $2.70
Manpower (R. Arnold) 3.40 2.50
Beg Midget (Cuthbertson) 3.30
Also ran: Tuesday's Song, Maior's Pride, Jack's Crystal Ball, General Ridge, Charles of York, Magic Magog, Edward F. Time 1:21 1/5.

Third Race — $1,750 claiming, for three-year-olds and up, six and a half furlongs.
Faithful Joyce (Smith) $6.20 $3.50 $2.70
Blessed Star (Carter) 4.50 3.60
Tawasentha (Colangelo) 4.50
Also ran: Marni Dee, Schmidtia, Dolly Eyre, Dancing Pearl, Marishka's Gal, Madebkeha, Highland Belle. Time 1:20.

Fourth Race — $1,750 claiming, for thee-year-olds and up, six and a half furlongs.
Frantic Foggy (Le Blanc) $10.30 $5.20 $3.30
Sonny Easter (Costa) 4.80 2.70
Haig E. (Brownell) 2.80
Also ran: Beau Cecil, Charbelle, Jungle Belle, August Morn, Snow Runn, Elsie J., Stars Victory. Time: 1:18 4-5. Exactor $38.00.

Fifth Race — $4,000, claiming, for three year olds and up, six and one-half furlongs.
Coulea Sage (Olguin) $9.90 $3.00 $2.10
Wolf Mountain (Le Blanc) 3.30 2.10
Man the Lights (Miller) 2.10
Also ran: Antrim Lad, Donald's Secret, Generate. Time 1:18 2-5.

Sixth Race — $2,400 claiming, for three year olds, six and one-half furlongs.
Sunrise Belle (Brownell) $18.50 $7.10 $4.50
Tear and Smile (Frazier) 5.40 3.20
Winning Promise (Wolski) 5.80
Also ran: Ballyraine, B. Laurel, Maralet, Le Farge, Maiziebay. Time 1:21 1-5. Exactor: $115.60.

Seventh Race — $2,500, claiming for three year olds and up, six and one-half furlongs.
Bram's Alibhal (Frazier) $7.90 $4.00 $3.20
Craigdell (Sanchez) 6.20 3.80
Great Guns Rose (Colangelo) 4.90
Also ran: Rock Bayley, Gentle Sphere, Taltos, Magic Shadow, Double Circle. Time 1:19

Eighth Race — $2,900, claiming for three year olds and up, one and one-sixteeth miles.
Als Patient (Sanchez) $7.50 $3.80 $3.20
Salt Chuck (Brownell) 5.20 3.60
Jack 'n Ginger (R. Arnold) 3.30
Also ran: Pacific Rim, Kitimat, Nelly Schmidt, Hasty Pirate. Time: 1:46 1-5.

Ninth Race — $2,600 claiming, for three-year-olds, six and one-half, furlongs.
Gypsy Jewel (Wales) $21.30 $12.30 $6.80
Hitzalti (Miller) 7.90 6.50
Avec Plaisir (Dailey) 6.60
Also ran: Monkylea, Direct Control, Nicola Captain, Ellies Boy. Time 1:18 4-5.

Tenth Race — $1,850 claiming, for three-year-olds and up, one and one-sixteenth miles.
Compulsive Winner (Frazier) $4.90 $3.90 $2.30
Prince Craig (R. Arnold) 5.90 3.20
Lunar Wind (Costa) 2.60
Also ran: Scarlet Fox, Maior Act, Blue Eyes Princess, Leigh Erin, Paidi Buck, Canada. Time 1:48 2-5. Quinella — $25.60.

WEDNESDAY'S ENTRIES

FIRST RACE — Claiming, $1,750, for three-year-olds, Canadian, six and one-half furlongs:
Why So Secret (Brownell) 118
Rosey Reflectio (Combs) 118
One Eyed Beauty (Chabara) 118
Dorest Place (Wolski) 118
Jenpeg (Costa) 113
Fuzzy Talk (Carter) 113
Crystal Pool (Estapper) 118
Solar Time (J. Arnold) 118
Candy Banner (Chabara) 118
Sandra H (Olguin) 118
Also eligible:
Pirate Lil (Bronwell) 118
Illimar (Olguin) 118
Glenmac (Carter) 113
Bugem (Sanchez) 118

SECOND RACE — Claiming, $2,300, for two-year-olds, six and one-half furlongs:
Old Conkie (Frazier) 120
Tis Good (Dailey) 120
Mecap (R. Arnold) 115
Tudor Tay (Brownell) 112
a-That's The Key (Olguin) 115
Bel Can Jr. (Chabara) 115
Cabinet Minister (Sanchez) 120
Thelma D (J. Arnold) 117
Gone To Boston (Colangelo) 115
Lannys Sister (Combs) 112
Also eligible:
a-Barbosun (Frazier) 115
a—W. H. MacDonald entry.

THIRD ARCE—Claiming, $1,750, for three and four year olds, six and one-half furlongs:
La Rosita (Carter) 110
Craigbe (Broomfield) 119
Mr. Matchless (Gilbert) 115
Connies Lass (Miller) 108
Ardmore (Wolski) 113
Intentress (No Rider) 110
Sonie H (Walker) 107
Strathearn (Chabara) 116
Twilight Romance (LeBlanc) 115
April Summer (Frasier) 114
Also eligible:
Kraftown (Carter) 110
Swift n'Easy (J. Arnold) 119
Foreigh Minister (Carter) 114
Near Cross (Gilbert) 114

FOURTH RACE—Claiming, $1,750, for three and four year olds, six and hone-half furlongs:
Descansado (Frazier) 113
Jewel's Treasure (J. Arnold) 110
Alibhais Feature (Smith) 110
Accalmie Quest (No Rider) 113
Katada (Olguin) 113
Speedy Cadet (Estapper) 118
Rania (Gilbert) 115
Big City Lights (Wall) 119
Roll on Home (D'Amours) 106
Appenglow (Chabara) 113
Also eligible:
Robin's Call (Dailey) 112
Hurricum (Brownell) 118
Clear Ahead (Wolski) 116
Alder Lea (R. Arnold) 110

FIFTH RACE — Juvenile Championship, $8,000 added, for two-year-olds, six and one-half furlongs:
Prince of Music (J. Arnold) 117
Comic Tom (Gilbert) 117
a-Minstel Duchess (LeBlanc) 117
Sailors Jewel (Frazier) 114
a-April Wine (LeBlanc) 114
Jandrew (Combs) 117
Pablos Preference (Colangelo) 117
Sallys Date (Chabara) 117

SIXTH RACE — Claiming, $1,750, for three-year-olds and up, six and one-half furlongs:
Silver Waters (Dailey) 122
Magic Miracle (Smith) 119
Coin Money (Waless) 117
Jubies Sister (Olguin) 119
Irish Malt (Colangelo) 119
Berkley Queen (J. Arnold) 122
Siam Gal (Wall) 122
Polka Lily (Carter) 114
Last Verdict (Frazier) 119
Alderberry (Brownell) 119
Also eligible:
Scarlet Sky (Olguin) 119
Snow Run (Sanchez) 119
Gin Lizzie (Wall) 116

SEVENTH RACE — Claiming, $3,350, for three-year-olds and up, one and eleven-sixteenth miles:
Indian Painting (D'Amour) 102
Why Beeb (J. Arnold) 119
Alderissimo (Colangelo) 113
Royal Alder (Walker) 106
Big and Good (Sanchez) 120
Copper Mountain (Carter) 111
Rullah I Am (Combs) 111
Zircono (Gibson) 111
Ole Bill C (Wales) 106

EIGHTH RACE — Claiming, $2,600, for three-year-olds, six and one-half furlongs:
Monday Nite (Frazier) 119
El Darren (Sanchez) 119
Second Perch (Salas) 116
Darling Tenulty (Walker) 111
Downies Road (Cuthbertson) 116
Hades Bobbin (Carter) 111
Galloping Gertie (Dailey) 114
A Bit of Alright (Olguin) 113

NINTH RACE — Juvenile Championship, $8,000 added, for two-year-olds, six and one-half furlongs:
Harvey's Bud (Smith) 117
Buen Sal (J. Arnold) 117
Spooky Lodge (Colangelo) 114
Royal Calling (Dailey) 117
Third Blue (Salas) 119
Run Jay (Frazier) 119
Grande Ribot (Cuthbertson) 117
Timothy Turk (Brownell) 117

TENTH RACE — Claiming, $1,750, for three-year-olds and up, six and one-half furlongs:
Port Rush (Brownell) 119
Le Coq du Nord (Wall) 119
Poo Koo (no rider) 111
High Lonesome (Gilbert) 119
Goffawinit (Combs) 116
Beau Bunnie (Chabara) 119
Admiral Prince (Sanchez) 122
Germans Shadow (no rider) 119
Similkameen (Dailey) 119
Brennen (Miller) 114
Also eligible:
An Ellic Shirt (Dailey) 116
Joes Tall Boy (Colangelo) 119
Cheeky Neke (Carter) 117
King of The Bushes (Walker) 114

Land Commission Blocks Trot Track

RICHMOND (CP) — The British Columbia Land Commission has refused to allow the rezoning of agricultural land in Richmond for use as a harness racing track.

John Harrison, owner of Mylora Estates Ltd. said Monday he has been told the commission turned down his application on the grounds that too much land would be required for permanent buildings.

Harrison and Vancouver businessman John Hollingsworth had sought to operate a track on a 39-acre site in this Vancouver suburb.

Three other groups are also seeking to establish a harness racing facility in the B.C. lower mainland — two in Surrey and one in Delta.

The commission is expected to announce its decision by Sept. 19.

MIKE RICHEY PLACES SIXTH IN WORLD MEET

Mike Richey of Victoria lost only to the best as he placed sixth in the world wrestling championships, which concluded last week at Istanbul, Turkey.

Competing in the 198-pound division, Richey was defeated in two matches, losing to the Russian champion, winner of the world title, and to the Polish champion, who took second place.

Richey, a student at the University of B.C., competed earlier in a 15-nation tournament at Bucharest, earning a tie for seventh place.

Best finish by a Canadian at the world meet was by Gordie Bertie, an Albertan who was third in the 115-pound class.

Perry and Kolb Share Top Spot

Jack Perry and Mike Kolb both fired two-over-par 72s Monday to share low-gross honors in the annual Hy's golf tournament at the Uplands course.

Brian Wallace collected handicap honors with Dave Clarke taking the second position and Dan Rose finishing third.

Former Athlete Dies

Funeral services will be held Wednesday at 2 p.m. in St. Mary's Church on Elgin Road for Walter Charles Brynjolfson, formerly one of Victoria's outstanding athletes.

Graduate of Oak Bay High School and the University of B.C., Brynjolfson died at the age of 71 of a heart attack Saturday at Royal Jubilee Hospital.

Brynjolfson, who served as principal of Monterey and Richmond schools in the latter portion of his teaching career of more than 40 years in B.C., several times was a member of Victoria's representative rugby team and was an excellent golfer while a member of the Uplands club.

With James Bay and Oak Bay teams during his rugby-playing days and later an Oak Bay coach, Brynjolfson was remembered by many for kicking a drop-goal against the touring New Zealand All Blacks, who ran up a huge score against Victoria in a match played in the mid-1920s at the old Willows exhibition grounds.

Sears
Quality, sensibly priced.

the Sears man . . . a step ahead

Step way ahead whenever you step out in a high calibre raincoat by Croydon. With subtle checks that speak of your good taste. And a zip-in lining for your comfort. Not to mention the impeccable styling and quality tailoring. Classic go-everywhere fashion for men on the go. In sizes to fit most builds. Take a look at the Croydon line . . . now at Sears.
Coat shown, 45R 006 030
$75

Sears The Men's Store

Sears Men's Suits (45) Personal Shopping
Advertised Prices in effect through Saturday, September 14.
Simpsons-Sears Ltd.
Sears Hillside: 3190 Shelbourne Street . . . Lots of Free Parking. (10-45)

ANGLERS ANCHORAGE MARINA
Brentwood Bay
Foot of Marchants Road
Under New Management
NEW FIBREGLASS BOAT RENTALS
Bait, Fishing Tackle for Sale and Rent
PHONE TODAY FOR RES.
652-3531

REMINDER
BASKETBALL MEETING
TONIGHT 8 P.M.
ROYAL ATHLETIC

SPORTSWORLD
SKI SALE
See Tomorrow's Sports Section

The Most Natural Thing In The World

CAV ELECTRONICS LTD.
758 YATES ST. PHONE 388-6564
1686 HILLSIDE PHONE 388-5222
IN NANAIMO PHONE 754-9233

SALMON COUNTRY
PEDDER BAY marina
BOAT RENTALS • GUIDE SERVICE
RAMP • WHARFAGE
ATTENTION FISHERMEN
Recommended fishing times for best feeding activity in local waters.

Date	Major a.m.	Minor p.m.
11th	5:30-7:30	1:40-3:40
12th	5:25-7:25	1:55-3:55
13th	6:15-8:15	1:30-3:30

ROCKY POINT RD. • 478-1771

CARNARVON PONY LEAGUE
ANNUAL GENERAL MEETING AND ELECTION OF OFFICERS
Carnarvon Park Pavilion
Tues., Sept. 10 — 7:30 p.m.
Everyone Welcome

dear abby

Captain Dishes Up An Invitation

DEAR ABBY: My husband is 49, a wonderful man in all respects, and I love him dearly.

I am 43, but I'm told I look a lot younger. Not to brag, but I'm also attractive.

Living in our apartment building is a handsome, 40-year-old Army captain (he's a bachelor.) My husband travels a lot, and this bachelor told me if I ever got bored or lonely when my husband is away, I should call him and he will invite me over for a gourmet dinner. (He belongs to a gourmet club and loves to cook.)

So far I haven't taken him up on it, but I've thought about it. I've been a faithful wife all these years and have no intentions of being otherwise. I told my husband about this captain's invitation, and he said: "I don't like the idea. It's not that I don't trust you, but I wouldn't trust any man alone with a beautiful woman. Also, I don't want to give the neighbors anything to gossip about."

Abby, shouldn't a woman my age be allowed to do what she wants to do?—On The Fence.

DEAR ON: A woman of any age should be allowed to do what she wants to do. However, even though the captain's "gourmet dinner" is 100 per cent kosher, and he has a good conduct medal to match yours, if your husband doesn't like the idea, don't pursue it. If you're lonely in your husband's absence, get off the fence and go with a group. There's safety in numbers.

DEAR ABBY: I've often considered writing to you about this, but then I would think: "It's too silly!" Now, I've had it.

We share a duplex house with two of the warmest, kindest people in the world. They are always so nice. That's the trouble, they are TOO nice!

When the mister cuts his grass, he cuts ours, too. I know this is silly, but it bugs me. I like to cut my own grass! I've told him not to bother, that I would do it in the evening, but then he says: "That's all right. I already have my lawn mower out."

Abby, I've gone out and started mowing my lawn, and he has the nerve to come over, shut my mower off and say: "Now, you go tend your baby, and let me do this." (They have no children and are quite a bit older than we are.)

Abby, I truly like this sweet old neighbor, but he is carrying a good deed too far. How can I tell him?—Keep Off The Grass.

DEAR KEEP: Tell him that you WANT to cut your own grass because you need the exercise. Now what warm, kind, sweet old neighbor would deprive you of your exercise?

CONFIDENTIAL TO CONNIE: Being "Number 2" is no better than being "Number 99" as long as "Number One" is still in the picture.

POOCH 'PET' NOT PEST

OTTAWA (CP) — No matter what your neighbors call him, the federal tariff board thinks your pooch is a pet, not a pest.

This became evident at a recent board hearing of an appeal by a company that wanted its "Lawn Guard doggie bar" to be exempt from federal sales tax because it is a pest-control product.

But the board said the product, used to keep dogs out of flower beds and off lawns, cannot be considered a pest-control product because pooches in the neighbor's pansy patch are an "occasional nuisance," not a horticultural pest in the strict definition of the term.

"If one were to include under the term 'pest' all forms of animal or, indeed, human life that either by disposition or habit result in obnoxious behavior, the list would be long indeed," the board observe in its written judgment.

Recycling Business Zooms to $1B Yearly

TORONTO (CP) — The recycling industry is a growing one which accounts for "an estimated $1 billion in business a year," but it needs more recognition from the governments, says Elliot Krever, president of the Canadian Association of Recycling Industries.

He said in an interview that the main components making up the recycling sector are not regarded by governments as legitimate industries.

Governments should recognize the recycling sector for the extent of its operations, its importance to the economy and for the dollar value of material it produces, not to mention the many thousands of people it employs, he said.

The association's 300 member companies are grouped in five divisions: Ferrous metals (iron and steel scrap), non-ferrous (copper, brass, aluminum, lead and other scrap metal), secondary metal, paper stock and textile fibres.

Mr. Krever said the association has made some headway with the government, especially in the last six months, about matters affecting its members but that there are still areas which need revisions.

He cited taxation and freight rates as example of disadvantages to member companies.

"The federal 12-per-cent sales tax on equipment does not apply to manufacturers and processors," Mr. Krever said, adding that association member companies are not automatically exempt from the same tax.

Secondary metal dealers and processors must apply for an exemption from the tax every time they acquire new equipment for processing purposes.

"Sometimes they get an exemption, sometimes they don't," he said.

The secondary metals sector also believes it is being discriminated against in rail freight rates, which are lower for virgin metal than for material recovered from scrap or secondary metal moved in bulk.

Mr. Krever said the recycling industries "are important because we conserve and extend the period of time for the use of virgin raw materials."

Recycled aluminum accounts for more than 25 per cent of all aluminum produced, he said.

Mr. Krever added that between 17 and 20 per cent of all new production in Canada comes from recycled material.

Alvarez-Welch Medical Report

By DR. WILLIAM WELCH

Feelings of anxiety, gloom and despair can seize us all from time to time. These normal mood swings are part of the human condition we all share. But when the blues become so pervasive and penetrating that we are literally immobilized, unable to go about our normal lives, then we are talking about true depression, the leading mental illness in North America today.

It has been estimated that one out of every eight Americans at some point in his life will become sufficiently seriously depressed to require psychiatric help. The men and women who become so deeply sad and sick of themselves that they commit suicide number nearly 30,000 each year. And it is estimated by experts in the field that, although over 600,000 depressives were under active treatment in a recent year, another four to 10 million need help but do not know it.

What is the real difference between feeling sad and hopeless, as all of us sometimes do, and the sickness of the mind we call depression?

Actually, the great difference is in the degree, intensity and duration of the feeling of depression, which leads to an overwhelming passivity and withdrawal. Also, this lethargy may be colored by agitation and coupled with a sense of impending doom, a feeling of worthlessness and a sense of apathy. The last has been called "anhedonia" or the inability to take pleasure in life.

You would think any doctor would recognize depression if it were that simple, but because people often deny such feelings even to themselves and unwittingly disguise them behind a train of physical problems, the true diagnosis is often missed.

Dr. Nathan Kline, the distinguished and able chief of psychiatric research at the New York Psychiatric Institute, estimates that easily half a million visits are paid to doctors' offices each year by people complaining of bodily ills, although the true cause of their problems is depression.

Indeed, I have been struck many times on listening to a rambling account of multiple ailments how the air has been promptly cleared by the simple question in the course of such an interview, "Are you depressed?"

Psychiatrists tend to divide serious depression into two categories. The first is called primary because there seems to be no apparent cause for it. No outside event or stress can be found that might have set it off. Primary depressions may occur in a cyclic manor every fall, or indeed every day, for example, in the morning, with improvement as the day goes on.

Exogenous, or reactive to be set off by some outside event, a death in the family, business failure or a serious illness.

Whether both have in common malfunction of body chemistry is still debated, but great strides made with specific medications that alter the way in which the brain handles its supply of adrenalin-like substances strongly support chemical imbalance in the brain as the necessary precondition for man to react to life stress by becoming depressed.

And the same is true of the wide swings in mood between deep depression and the exaggerated optimism and near mania of the so-called manic depressives.

In the early 1950s, the use of reserpine (a derivative of an ancient East Indian medication called rauwolfia serpentina) in the treatment of high blood pressure caused some patients to become depressed. Conversely, isoniazid, one of the oral medications for tuberculosis, produced a state of euphoria.

Animal studies show that both drugs affected the brain-supply of adrenalin-like substances necessary for the transmission of nerve impulses in the brain.

This has led to further evidence that depression may well be rooted either in an inborn or an acquired imblance in the chemistry of the brain. Almost everyone who seeks help because of depression today can be benefitted by one or another of the increasing number of medications that are designed to influence the chemical imbalance, and many are being helped back to their normal state.

Even electric-shock therapy, which still has a place in stopping the course of depression, is thought by many researchers to work its good results through its effect on the chemistry of nervous tissue.

Career Apparel New Term For Uniforms

NEW YORK (AP) — A clothing revolution is taking place in hundreds of American businesses. The firms involved call it co-ordinated clothing or corporate identity apparel—they never call it uniforms. But what they are talking about is generally known as "career apparel."

A typical female career apparel outfit includes skirt, pants, tunic, blouses and dresses, all in the company's logo. Accessories such as jewelry, scarves, handbags and hats can also be part of the ensemble.

A man's outfit consists of a blazer, several pairs of co-ordinated slacks, matching tie and several shirts.

Career apparel is used primarily to outfit white-collar workers in a wide variety of businesses including not only airlines and car-rental agencies but also insurance companies, realtors, automobile dealerships, financial institutions, administrative personnel and even funeral directors and some chicken farmers in New Jersey.

Nearly half a million Americans are wearing this type of clothing today and spending between $50 and $60 million on it. By the end of the decade more than a million people will be wearing such clothing and the market will be between $150 and $200 million, predicts the Career Apparel Institute.

"More and more companies are recognizing that career apparel is a highly successful way of presenting a distinctive image of their organization to the public," said Howard A. Wolfe, executive secretary of the institute.

Businesses have found that the apparel can be an aid in company recruiting, especially with women entering the business world for the first time, since it means that employees can avoid the major expense of a "working wardrobe," Wolfe said.

Fabric must be durable to stand up under working conditions and must be economical for employees to maintain. Skirts, pantsuits and blazers are primarily made of 100-percent polyester double knits that are completely washable. Shirts and blouses are generally polyester blended with rayon or cotton fabrics that are permanent press.

Another saving to employees is that when cleaning and maintenance costs are incurred they are tax-deductible.

Clothes competition, with one employee spending more than he can easily afford to keep up with another, is also avoided by the use of company-supplied outfits, Wolfe noted. Still, there is little fear of regimentation.

"Employees are encouraged to mix and match the different pieces of an ensemble in order to maintain a sense of individuality."

Family Planning Aborted

TORONTO (CP) — The Canadian debate over abortion is preventing development of effective family planning prorams, a report in the Canadian Medical Association Journal says.

Douglas Geekie, the medical association's director of communications and writer of the report, wrote that an obsession with statistics, personal rights and moral issues "has obscured and deterred Canadian society from addressing itself to the development of meaningful, effective, co-ordinated family planning programs."

The Criminal Code says abortion may be performed to protect the health or life of tht pregnant woman.

The report notes that Justice Minister Otto Lang has said the intent of the law is to permit abortion only when there is definite proof the mother's health is in serious jeopardy.

But the problem is that a definition of health has not been established in legislation or courts, the report says.

Geekie's report calls on all segments of society to stop the debate on abortion and place top priority on a major birth control program.

The medical association has recommended that advice and assistance on family planning be made readily available to all residents of the country.

JELLY SIDE DOWN nancy stahl

DOLL'S HOUSE TIDY...UNREAL

Last week while shopping for a bugle and a complete set of toy drums for a six-year-old friend of mine whose parents I dislike, I stumbled over a doll's house.

After picking myself up and plucking a realistic, three-inch evergreen tree from my left kneecap, where it had become deeply imbedded, I inspected the house.

I was immediately struck by how unbelievably neat the doll and his family were.

The children's rooms had no banana skins draped over the lampshades or half-completed popsicle-stick models of the Lusitania under the beds.

The garage, as well, was unrealistically tidy, containing none of the normal accessories, such as half-full cans of solidified grey porch paint, broken ski poles, or garbage can lids irrevocably flattened from having been run over repeatedly by a Buick station wagon.

I must admit that the house boasted several ingenious innovations.

As the house sat on a table, landscaping problems were minimal, the lawn consisting of easily-maintained pink formica.

The refrigerator door was conveniently glued shut to prevent intemperate snacking. And the stove was likewise inoperable, requiring the family to eat out every night.

Instead of a complex system of traverse rods, the draperies were hung the sensible way, with thumbtacks. Underneath, the windows were permanently shut, thus neatly avoiding the inevitable row over whether or not they should be opened on nights when it's forty below zero and raining ice balls.

Clearing it was the home of a senior management doll, for in today's inflated market it would fetch $85,500 easily. Rather a lot, I mused, for a house without plumbing or heating.

Parlor Show To Judge Produce

Fruit, vegetable and flower entries will be judged at the Metchosin Community Hall Parlor Show ,Monday, Sept. 16 at 8 p.m.

Classes, open to all, include: flowers: chrysanthemums, dahlias, fuchsias, roses, sweet peas, tuberous begonias, annual and perennial flowers, potted houseplants, stems of flowering shrubs or trees and arrangements of summer flowers.

Vegetables: beans, beets, broccoli, cabbage, carrots, cauliflowers, cucumber, leek, lettuce, marrow, onions parsnips peas, potatoes, pumpkin, squash, swiss chard, tomatoes.

Fruit classes include apples; pears and others and berries to be judged are black, logan and raspberries.

Alcohol Can Injure Even If Diet Sound

WASHINGTON (UPI) — Recent research has finally answered the longstanding question of whether liver disease in alcoholics is the result of the alcohol itself or malnutrition caused by too much drinking.

It is now clear that severe liver damage can be produced by prolonged consumption of alcohol even if the person is receiving an adequate diet, said Dr. Charles S. Lieber, chief liver specialist at the Bronz Veterans Administration hospital in New York and professor of medicine at the Mount Sinai school of medicine.

"This is not to downgrade the importance of good nutrition in the alcoholic patient," Lieber emphasized in a report in a quarterly publication of the National Institute of Alcohol Abuse and Alcoholism. "Adequate nutrition is essential for the normal functioning of all organs, including the liver."

Hardly any tissue in the body escapes physical damage from alcoholism but liver disease is foremost as a major cause of disabling illness and early death in the alcoholic.

In its early form, liver disease in alcoholics is characterized by an accumulation of excessive fat in the liver. This is a common complication of alcoholism and can be reversed with proper treatment.

When a number of liver cells die because of prolonged alcoholic intake, inflammation results and this is alcoholic hepatitis, a more severe form of damage with a 10 to 30 per cent death rate. Lieber said eventually fibrous tissue the liver, causing cirrhosis.

He said cirrhosis of the scars, distorts and dissects liver represents the third or fourth largest cause of death between the ages of 25 and 65 in New York City.

Hospital Staffs Ratify Pact

VANCOUVER (CP) — The B.C. Government Employees' Union announced Monday its 4,500-member hospital and allied services component has ratified an 18-month agreement.

Vice-president Sid Burton said it is retroactive to April 1 and mcontains a cost-of-living adjustment next April for members, most of whom are employed in mental hospitals.

Details were withheld until negotiations are completed with 11 other components of the 32,000 member BCGEU.

FREE FOR THE ASKING

Forecast for Wednesday, Sept. 11, 1974

By SYDNEY OMARR

ARIES (March 21-April 19): Be especially diplomatic in dealing with older persons. Property values, appraisals and price squeezes come into focus. Family members — and your lifestyle — figure prominently. Build on solid structure — or suffer conseuences.

TAURUS (April 20-May 20): You may have to take a trip — for a definite purpose. Pleasure will wait — the key how is purpose an dedication. Avoid one who whispers nothing and promises the world. Be grown-up enough to detect sham.

GEMINI (May 21-June 20): Accent is on money and key is to conserve. Make carelessness a stranger. Display sense of responsiblity. Deal with those who know meaning of fiscal awareness. Steer clear of persons who expect something for nothing — probably from you.

CANCER (June 21-July 22): You do some things that you don't particularly enjoy — but what you do is necessary. Know it and proceed. You will ultimately gain prestige as result. Find ways to distribute, advertise. Aries, Libra persons are in picture.

LEO (July 23-Aug. 22): Light is shed in areas which previously attracted only heat. Work procedures come into focus. You may find what has been happening behind the scenes. Another Leo — and an Aquarian — figure in a new start which leads to greater independence for you.

VIRGO (Aug. 23-Sept. 22): Emphasis is on old friend who makes reappearance. You find that there is account to be paid. You also realize that going it alone at this time is not wise. Rely on individual with experience, especially where law is concerned.

LIBRA (Sept. 23-Oct. 22): Profession, ability to use natural resources, — these are emphasized. Sagittarius, Gemini persons figure prominently. Be versatile without being careless. One in authority may be undergoing personal crisis. Know it and consider it before making demands.

SCORPIO (Oct 23-Nov. 21): Tear down for purpose of remodeling, rebuilding. Take nothing for granted. Those who promise plenty should be willing to show proof. Aquarius, Leo and another Scorpio are in picture. Long-range view is necessary. Eschew shortcuts and get-rich-quick promotions.

SAGITTARIUS (Nov. 22-Dec. 21): Money, investments and inventories figure prominently. Do some checking — find reasons. Reject the superficial. Gemini, Virgo persons are likely to be involved. What was hidden could come to light. Protect financial assets — get legal green light.

CAPRICORN (Dec. 22-Jan. 19): Pace is important. Keep it moderate. Avoid extremes. One you can respect makes gesture which is complimentary. Some of your views are vindicated. Avoid "I told you so" response. Let others show their hands and reveal their policies. Play own cards close to chest.

AQUARIUS (Jan. 20-Feb. 18): Much that occurs is behind the scenes — a clandestine meeting is on agenda. Your health, diet, work schedule — these are spotlighted. Be as practical as possible. Avoid jumping to conclusions. You get chance to express opinions to large numbers of persons.

PISCES (Feb. 19-March 20): Love, creativity, your ability to express your own style —, these are emphasized. Cancer, Capricorn persons figure prominently. Avoid playing games with emotions — stakes are high and you could become inextricably involved. Young persons act worldly wise.

IF TODAY IS YOUR BIRTHDAY be prepared for more responsibility in December. This has been a year of change, and, if single, of marriage. You are a teacher, intuitive and willing to share knowledge. You are generous, unorthodox and passionate. Aquarius persons play important roles in your life.

LAST OF '74 REINELLS
Next to Red Lion Inn
WORLD of PLEASURE

LADIES' and MEN'S
SLACKS
Beautifully Sanitone Dry Cleaned and Pressed for only
$1.20 per pair
SAVE 25%
ANY SLACKS OR TROUSERS CLEANED AND PRESSED
LIMITED TIME OFFER
Individual dry cleaners
Menzies at Simcoe
Cadboro Bay at Estevan
Tillicum at Gorge
Fort at Broad
Quadra at Kings
Fort at Vancouver (Drive-in)
Oak Bay Avenue near Foul Bay Road
Esquimalt Road next to Bowling Lanes
Fort at Oak Bay Junction
Fairfield Plaza
Sanitone Certified Master Drycleaner
Home Pick-up and Delivery
382-9141
Same-Day Service Monday thru Saturday

NEW HOURS
THE CAR WASH
628 GORGE RD.
CAR WASHING SERVICES
8 am-10 pm Daily (Sun. 9 am-5 pm)
FULL SERVICE RED CARPET
Complete interior and exterior clean-up
8 am-6 pm Daily • 9 am-5 pm Sunday
EXPRESS - Exterior only 8 am-10 pm Daily (9 am-5 pm Sun.)
Complete CLEAN-UP Service by appointment Mon. to Fri. Weekly
THIS Tues.-Wed-Thurs - 6 pm-10 pm only SHELL REG. GAS 54.9¢

FREE LECTURE ON
SAI YOGA
WITH AUTHOR
INDRA DEVI
FRIDAY, SEPTEMBER 13TH, AT 7:30 P.M.
Also: Weekend Yoga Workshop, Sat./Sun., Sept. 14, 15
YM-YWCA 880 COURTNEY 386-7511

fall floor event right now!
OPEN EVERY DAY 'TIL 9 INCLUDING SUNDAY
mandel FLOOR COVERINGS
on Douglas opposite Woodward's
382-8276

RAISING CHILDREN

Instinct for Child Care

By DR. BENJAMIN SPOCK

(Third of 10 parts)

There are several deeply imbedded emotional mechanisms in mothers and fathers, of which they are usually unaware, that help them to do a good job in raising their children.

By far the most important is the automatic way in which they snap into action in a thousand child-management crisis every day without having to stop to ask themselves what the approved theory is, or even what they themselves consciously believe is the right method. They act promptly on the basis of what they absorbed in their own childhood.

Don't Hesitate

When you catch your child being mean to a younger one, or telling a lie or scratching the dining-room table with a toy, you don't have to stop to think for an instant. You express disapproval in an emphatic way that makes a lasting impression on the child.

This is how parents have always raised their children — throughout the world; and throughout history. Otherwise child-rearing would be a matter of endless indecision that would exhaust the parents emotionally and produce spoiled children who were forever arguing and balking.

Here's a small, amusing example of how early in life a girl learns from her mother to be the same kind of parent. I once watched a bossy 4½-year-old girl giving instruction in doll bathing to a mousy 3-year-old. Her tone was patronizing and pompous as she kept repeating, "See how I do it, dear?" Finally she said, "Now you try, dear."

The 3-year-old stepped forward and hesitantly did her best. The 4½-year-old soon interrupted — in a much more condescending and pseudopatient manner, "No, dear, not like that, dear. Now, watch me more carefully." This child by the age of 4½ had already learned — obviously from her mother — a certain attitude toward children and child-rearing that surely will characterize her management of her own offspring 20 years later. Her tone of voice will be the same then too.

Old Ways Surface

Even professional people such as psychologists and psychiatrists, who have acquired from their training and experience a lot of new concepts about how they are going to raise their children, often are surprised to find the old-fashioned ideas they learned from their parents — about the naughtiness of touching the genitals, for instance — popping out of their own mouths. Even if they keep themselves from expressing disapproval to the child, they still feel an inward anxiety about this behavior that they thought they had out-grown long ago. I don'twant to get into the theoretical question of whether calmness or anxiety is better in managing this particular situation. I'm saying only that these automatic reactions take care of most issues of the day and are usually reliable.

I think, for example, that the reason so many parents have been painfully uncertain about how much and what kind of television they should let their children watch — parents who are quite confident in laying down rules in other areas of child-management — is that there was no television when these parents were children; they never learned at a basic level from their parents what attitudes or regulations to adopt.

Another way in which parents unconsciously and successfully guide their children is through identification with them. Of course parents know that children mature by identification with their parents — the boy imagining how it would feel to be just like his father, pretending to do everything he has seen him do, copying his mannerisms; the girl identifying mainly with her mother. This is how children develop their physical and social skills, their desire to marry and have children develop their physical and social skills, their desire to marry and have children of their own some day, their altrusim and idealism — especially during

Parents Identify

But all through the childhood and particularly the infancy of their children, parents also are identifying with them. I can still remember the expression on my mother's face as she spoon-fed solid foods into my brother and youngest sister when they were babies. She would stick her own lower lip way down and out and then up, as she herself were carefully, taking the dripping spoonload. Without realizing it, she was putting herself in a mood to understand how the infant felt and how he or she might best be fed.

When a parent talks baby talk during a child's first and second years, keeping to very simplified grammar and vocabulary, using Daddy, Mommy and Johnny, instead of the personal pronouns that are so confusing in the earliest years, the parent has succeeded in getting in tune with the child's immaturity and is intuitively using the language the child will be most likely to understand.

When an infant boy makes a sound something like mama and his mother delightedly repeats this again and again, she senses that this echoing of his sounds and her obvious delight in his achievement will focus his attention on the word and encourage him to repeat it.

In Tot's Shoes

The sensitive schoolteacher who is introducing reading and arithmetic to first graders intuitively thinks and feels like a 6-year-old in order to present the material in an understandable way and to think what aspects off it may be confusing.

Even when dealing with adolescents, tactful parents are automatically putting themselves in their children's shoes as they; answer questions, make requests, grant or withhold permission for privileges and give advice. Otherwise they would ruin into a lot more angry rebellion than they experience now.

In the child-rearing study we've carried out for the last decade at Westen Reserve University Medical School, with the support of the Grant Foundation, one of our staff members, Mary Bergen, first noted and then studied in detail the way in which most mothers — even inexperienced ones — intuitively anticipate their infant's or child's next stage of emotional development. In particular she studied the stages that bring about the child's progressive separation from the mother and that are likely to be painful to her — such as weaning from breast or bottle in the first year and demands for independence in the second year.

Ove the Humps

Most parents prepare themselves by gradual steps in the backs of their minds for such separation; then they can help their children over these humps. Perhaps even more significant, Mary Bergen and other staff members found evidence that most parents sense at the unconscious level potential tensions, deficiencies, hostilities deep within themselves (usually of mild degree) that have been left over from their own childhoods and that might interfere with the smooth upbringing of their child (for example, by overprotecting or by overstimulating), and they take steps, without being conscious of this, to protect the child from trauma from such influences or to prepare the child specially to withstand them.

These various automatic processes in parents take care of a great part of the rearing of children. What this means is that conscientious parents don't have to worry as much as they characteristically do about their own adequacy or the correctness of the methods they are using. They can spend more time enjoying themselves and their children.

NEXT: Stimulating Their Imagination

FUTURE COWBOYS, perhaps, are the four war orphans brought from Cambodia to a Cremona, Alta., dairy farm by Roy and Jean Luyendyk. The children, all boys between seven and 15 months, will be officially adopted by the Luyendyks.

When Pressure Starts to Get You Switch On Interior Cooling System

NEW YORK (UPI) — If at the end of a frustrating day you feel like packing up and disappearing, don't let those few bruises get to you.

Some anxiety, frustration, pressure and tension won't hurt you. But when the pressure mounts to where you feel you can't handle it any longer, realize that you can switch on your interior cooling system.

Dr. Abraham Lurie, director of social work services at Long Island Jewish-Hillside medical centre in New Hyde Park, N.Y., outlined some of them.

"Some people appear to function better with the tensions of urban living. Creativity seems to increase. Remember there are difficulties in every job. There is no such thing as an idyllic condition."

If pressures seem at the bursting point, first try self-examination. What is causing the tension? The job? Family relationships? Social maladjustment? Some inner irritant?

If self-analysis doesn't work with a reasonable time, then consider professional counselling, Lurie said. Don't go on the tranquilizer or alcohol path as an out.

The most common causes of pressures are marital problems, child rearing, economic insecurity, sexual hangups, the in-laws, too many people in big cities, our affluent society showing us things we want and can't have, and increased competition with which some persons can't cope.

Lurie said if you can identify the cause or causes of stress, put the matter in perspective. Decide how significant it is to you in the context of your life.

If the problem stems from an external situation, try to break it into component parts. This will help you isolate the major irritant so that you can work to effect change.

If this fails to ease tension, give serious consideration to a major permanent change — for example, a new job, a new type or work.

"Or a new mate?," I asked. "Some must be trying," he said. "The divorce rate is getting higher and higher.

"People are taking a hard look at what they're getting out of life," he said. "We find more and more changing careers in their middle years."

Lurie, 56, holds masters degrees from Columbia and Ohio State universities and a doctorate from New York University. He also is a clinical professor at Adelphi University.

I asked whether he was happy in his job. Certainly not always," he said with a laugh. "I wanted to quit yesterday."

A NEW PHENOMENON: MOM OUT-EARNS DAD

NEW YORK (NYT) — As more and more women move into the well-paying jobs that were once denied them, a new phenomenon is energing: the wife who earns more money than her husband.

Some couples accept the situation calmly, as though it were as natural as dollars and cents. Other couples, however, apparently have not been able to come to terms with the fact that the woman, traditionally the nurturer of the family, is also its No. 1 breadwinner.

This became apparent in conversations with more than a score of women who are the major money earners in their families. Although many of them seemed proud of their jobs, their status and their high salaries, more than half of them declined to allow their names to be used, or their husbands to be interviewed — on the grounds that the man's feelings might be hurt.

One couple who have calmly accepted the wife's higher income are Lloyd and Carolyn Bishop, who live in a converted loft they own in the SoHo area of Manhattan with their Saint Bernard, Boozer. They have no plans for children.

Bishop, 34 years old, left a high-paying job in the advertising business in 1969 to become a free-lance photographer. During the first few years of his new career, he was almost totally supported by his wife, who is the home furnishings editor of Family Circle magazine.

"We're both from a conservative background in Wisconsin, where the men earn the living and the women stay at home," the blonde Mrs. Bishop said recently. "But I felt he should enjoy his work as much as I was enjoying mine, and he wasn't. I was the one who encouraged him to leave the ad business and strike out on his own."

Today, Mrs. Bishop, also 34, earns "from two to three times" as much as her husband. On payday, she comes home and hands over her check to Bishop, who does all of the couple's bookkeeping. They keep their money in a joint checking account, she said.

"I don't care how much more money she makes than I do," said Bishop, a husky, former college football player with a sense of humor. "Just as long as she doesn't spend it at the track, on booze, or on beach boys."

He added, however, that he was considering offers to return to the advertising business, hopefully in a job where he could use his photographic skills. He said that even if he did accept such a job, his wife would still earn more money than he did, "and it doesn't bother me a bit." The Bishops declined to discuss their present earnings.

One such woman who didn't want her name used was a 33-year-old internist on tthe staff of a large Manhattan hospital. She said she earned twice as much as her husband who teaches mathematics at a Manhattan college.

"Money has never been a problem to us," she said. "I guess it's because it's just something that neither of us cares about."

Last year, Mary Travers, the singer, earned $200,000. Her husband, Gerald Taylor, publisher of the National Lampoon, earned $70,000. And although they both agree that "the money thing" was initially a problem in their marriage, they seem to have worked it out.

"You can't compare apples and oranges," Miss Travers, formerly a member of the Peter, Paul and Mary singing group, said in an interview in her husband's office the other day. "We are in totally different fields. In the performing field, it's so irrational what you get paid, anyway. You just can't equate the two."

Her curly-haired husband smiled and nodded in agreement. "We did have a problem at first, though," he admitted. "I was born and raised in a male chauvinist society, where the father was the breadwinner and doled out a certain amount of money every week. So it took some getting used to living in a house I couldn't individually afford. Yeah, it's a little heavy. But am I going to let this get in the way of my relationship with a marvelous human being?"

"The crux of the whole thing, really," Miss Travers said, "is if you can't make it our money, then you shouldn't try to make it our life."

College Joins Union

NANAIMO (CP) — Faculty of Malaspina Regional College here voted 66 of 68 Monday to be certified as a union. There are 84 faculty members. The Labor Relations Board now will be asked to grant certification.

Pot Derivatives Useful?

ATLANTIC CITY, N.J. (UPI) — Synthetic derivatives of marijuana appear useful as antinarcotic agents, tranquilizers and pain killers, a panel of chemists reported Monday.

All of the experimental drugs are patterned after marijuana but contain major modifications to its active ingredients.

Dr. Louis S. Harris, of the Medical College of Virginia, said tests with rats and mice during the past 18 months have shown that some of these synthetic compounds were able to reduce the development of physical dependence to morphine in rats.

"If it proves to work in man, it may be a valuable new type of drug in treating narcotic addiction," said Dr. William L. Dewey, an associate of Harris.

Harris emphasized that marijuana itself does not share this property to the same extent as the synthetic compounds. Harris last month reported that one active ingredient in marijuana appears useful in fighting cancer in mice.

Safe Pill For Men Under Study

ATLANTIC CITY, N.J. (UPI) — A team of Purdue University scientists has raised the possibility of a safe birth control pill for men by developing a sugar-like drug which temporarily blocks the production of sperm in mice.

The new compound appears safe from preliminary testing and produced infertility without loss of sex drive when fed to mice with food. When the drug was removed from the animals' diet, the mice regained fertility and produced normal offspring.

"This is the first time that a simple compound has been able to bring about such pronounced effects," Dr. Roy L. Whistler said at a news conference Sunday at the opening of a week-long meeting of the American Chemical Society.

Whistler emphasized that considerable testing will be required before the new drug could be cleared for tests in humans. He said several pharmaceutical firms have expressed an interest in the agent.

"If nothing happens down the road, and no adverse effects are seen, it looks as though this is a compound which could control sperm development and therefore could behave as a male contraceptive," he said.

The drug is a modified form of glucose, the central energy giving substance in the foods of humans. Whistler said it works by preventing body cells from taking up real glucose. Since the production of sperm requires large amounts of glucose, the drug inhibits sperm formation at the first level of development.

FRAMECRAFT INDUSTRIES
Manufacturers of fine Picture Frames
3460 TILLICUM
Burnside Shopping Centre
Phone 388-5311
OPENING SEPT. 16
Victor Peppar, owner/operator, formerly needlepoint specialist with Little Gallery.

In Our 71st Year
Saba Bros Limited
1130 Douglas St.
Phone 384-0561
20% OFF
the best bargain on two legs
Sept.11 to Sept.21
Whisper Panty hose

Choose Your favorites now and save!
• One size all-sheer, sandal foot
• One size all-sheer, reinforced toe
Reg. 99¢ Sale 79¢ (4 for 3.00)
• One size Opaque
Reg. 1.19 Sale 95¢ (4 for 3.60)
Sized Panty Hose
• All sheer, reinforced toe
• Regular, reinforced toe panty
• Queen size, Mini, Maxi
Reg. 1.59 Sale 1.27 (3 for 3.69)
Knee Highs
Reg. 89¢ Sale 71¢ (3 prs. 2.00)
Foot Socks
Reg. 69¢ Sale 55¢ (3 prs. 1.60)
All Sheer Support Panty Hose
Reg. 2.75 Sale 2.20 (3 for 6.45)
Control Top Panty Hose
Reg. 2.50 Sale 2.00 (3 for 5.70)
CHARGEX
CHARGE IT!
New Accounts Opened in Minutes
master charge

WARNING! Before having your CARPETING CLEANED on the premises know this:
So-called "Steam" cleaning methods can be injurious to your fine carpeting. If Steam (212 degrees F.) were used it would be ruinous! Actually, what is used is just hot water, sometimes with added detergent. And water left in the carpeting is often harmful — causing mildew, shrinking and browning, injuring carpet fibres, backing, under pad and flooring. Tests show up to 6 gallons of liquid left in a 9'x12' area. That's a whale of a lot of liquid! Such soggy carpeting can take as much as 9 hours for even the surface to dry! And that still leaves the backing, under pad and floor damp! So, you would be well advised to play it safe by using the method recommended by leading carpet manufacturers.
THE SHAMPOO METHOD
In serving you we use the most modern foam type cleaning machines, for in-home, in-office, or cleaning in our own plant. These machines deposit dry foam (not liquid) brushing it deep into the pile and VACUUMING the soiled foam back into the machine.
The dirt, engulfed in foam, is removed simultaneously before it can sink back down into the carpet. Result: your carpeting is cleaned thoroughly, not superficially. Since only foam is used, carpeting is ready for use in about an hour. Shrinkage, mildew and browning (often resulting from "steam" or other hot water extraction methods) are eliminated. Our machine is the only single unit that both shampoos and vacuums in just one pass. It's patented . . . So — for a safe method with beautiful results — you'll be wise to call us for further information and free estimate.
Carpetorium of Victoria Ltd.
642 QUEENS
between Douglas and Government
384-4125 384-4126

VICTORIA Fabric Shop LTD.
now showing:
Our outstanding collection of new fabrics for the Fall and Winter season:
HIGH FASHION TWEEDS
With co-ordinating plaids in washable wool blends.
56" wide 6.98 yd.
POLYESTER SHANTUNG PRINTS in rich fall tones
45" wide 5.98 yd.
STORE HOURS
Open Monday to Saturday 9:00 to 5:30
1218 BROAD STREET PHONE 382-8541
(Between Yates and View)

DO YOU?
Get the most out of life by being a good social dancer? It's easier and cheaper than you think and it is fun too? Join one of our beginners groups starting soon. Singles and couples. Definitely NO CONTRACTS. Also classes for intermediate and advanced dancers, private lessons and Saturday night social dances.
DON'T DELAY — PHONE TODAY
ELSIE'S STUDIO OF BALLROOM DANCING
Serving Victoria Now for 14 Years
Member of Canadian Dance Teachers Association
536 Broughton Street
Phone 592-0970 or 383-4040

WIZARD OF ID

THE FAMILY CIRCUS

"That's three o'clocks of bananas."

DENNIS THE MENACE

"I CAN'T SETTLE DOWN TO WORK YET. GUESS I'M STILL TOO FULL OF SUMMER."

GARDENING
hilda beastall

Hydrangea Color Change Leaves Some Rage-Red

Pink and blue garden hydrangeas are the source of much concern to their owners. Those who have blue ones wish they were pink, and owners of pink will do anything to make them turn blue.

It is the fact of this change of color being possible by the garden owner that is at the root of the trouble, otherwise the concern would not exist. After all, who thinks of changing a red rose to a white, or a pink to blue?

By devoting a few minutes thought to this question, related facts begin to surface, with the result that most people will settle for keeping their hydrangeas blue or pink as they now are.

First let us be sure that we are all thinking only of Hydrangea macrophylla (synonym H. hortensis) the large leaved shrub with globular heads of sterile (non seed bearing) florets, often 10 inches in diameter, either pink or blue in color. There may be shadings of blue into pink or a blueing of a pink.

It is these shadings which are a further source of annoyance to owners.

The many other species and hybrids of hydrangeas are not color-changeable. Many are white, or creamy white aging to a greenish white or a faded old rose according to species. Many have rich russet and rose in their fall foliage.

There are also deep crimson and pure white forms of H. macrophylla, but these again are not color changeable.

Here is the fact about coloring of the macrophylla pink or blue. The soil acidity or alkalinity is responsible for the colors.

The rich pink blooms appear on the hydrangea when the soil is neutral to alkaline — that is, it will keep that color if there is no acid in the soil. Other summer flowering shrubs enjoy the same soil conditions.

Some are: the philadelphus species and varieties, lilacs, deutzias, clematises, and herbaceous perennials such as delphiniums, lupins and peonies.

Doesn't it seem reasonable if you change the soil around your pink hydrangea to make it acid enough to turn the flowers aniline blue, the plants which thrive in an alkaline (or lime) soil will resent the treatment and fail to live?

Conversly, if your blue hydrangea is to be turned pink by using lime, what happens to the acid loving shrubs nearby?

We hear of lovely rhododendrons, kalmias, and even more rare things like stewartias and clethras becoming browned off entirely because lime was used to change a blue hydrangea which had been growing beautifully in the same border.

This is the fact to be brought out—the only safe way to change a hydrangea color is if it grows in a tub, planter, or flower pot. When in a ground bed or border the water in the soil will spread the acid (or lime) to nearby shrubs and other plants. It will affect them to a great or lesser degree according to the plants involved.

Why not either be grateful for the pink or the blue hydrangea as it is, if it is healthy? The alternative is to remove it and replace it with another shrub of a genus which will suit the soil and your color preference at the same time.

CRYPTIC CROSSWORD

ANSWERS TO MONDAY'S PUZZLE

ACROSS:
1 Vindication
9 Begonia
10 Piece
11 Title
12 Torpedo
13 Attest
15 Fluted
18 Trample
20 Regal
22 Often
23 Shivers
24 Prayer-wheel

DOWN:
2 Ingot
3 Dinners
4 Chaste
5 Toper
6 Overeat
7 Abstraction
8 Second class
14 Tractor
16 Largish
17 Teaser
19 Penny
21 Geese

CLUES

ACROSS
1 Dies in a way reminiscent of Caesar (4)
3 Suddenly burly Pat got reformed (8)
8 The fools pop back on board (4)
9 He's made advances (8)
11 Certain European nations can give it new colours (3,9)
13 Tried a form of abuse (6)
14 He stole away from the shore (6)
17 Where they are well-endowed to deal with complaints (6,6)
20 Well-held! (8)
21 Two cardinals about to do some packing (4)
22 Left for part of Egypt, we hear (4,4)
23 Anyway, it's something done (4)

DOWN
1 A conductor won't do it (8)
2 Might follow me up to authorise (7)
4 Looking for oil may be tedious (6)
5 Stresses the right place for sleepers (10)
6 It goes up before the tax (5)
7 Measure a paved area (4)
10 Operatic boatmen? (10)
12 Given, and ideally shouldn't be paid back (8)
15 A job the French create for a preacher (7)
16 Delhi's defensive arrangement (6)
18 Accept an inviting suggestion (5)
19 Pot plant (4)

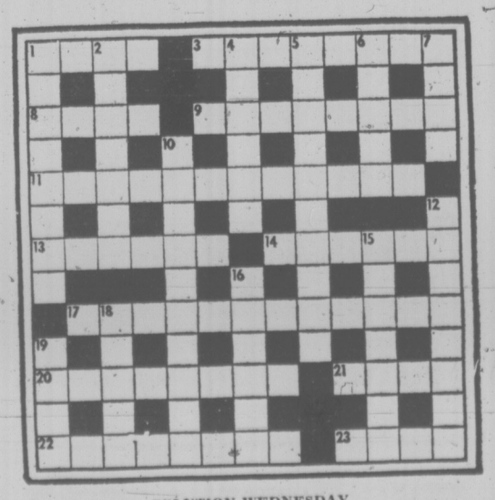

SOLUTION WEDNESDAY

The Bridge Expert

By FRED KARPIN

When today's deal came up in the prestigious Life Masters Pairs Championship held this past July in New York City, a bidding sequence occurred that was so unbelievable that it might have been an episode from Alice in Wonderland. The result was equally unbelievable.

Neither side vulnerable. West deals.

NORTH
♠ J 10 8 4
♥ 5
♦ 9 7 6
♣ J 8 7 5 3

WEST
♠ 9 6 2
♥ Q 10 8 7 4
♦ A J 3
♣ Q 6

EAST
♠ 7 5 3
♥ A K 9 3
♦ K Q 4
♣ 9 4 2

SOUTH
♠ A K Q
♥ J 6 2
♦ 10 8 5 2
♣ A K 10

The bidding:

West	North	East	South
1 ♥	Pass	Pass (!)	1 NT
Pass	Pass	2 ♥ (!)	Pass
Pass	Pass		

Opening lead: Jack of ♣.

As can be observed, West was the dealer. But East somehow opened the bidding with one heart. The director was summoned, and he informed East that the penalty for a pass out of turn was that the offender must pass at his first legal opportunity to bid.

And so the bidding reverted to West, the proper opening bidder — but South suddenly bid one notrump, out-of-turn, of course. Again the director was called. This time he barred North (the offender's partner) from bidding during the entire auction (a bid out-of-turn is a greater offense than a pass out-of-turn, since it conveys more "illegal" information to partner.)

So, finally, West obtained the legal opportunity to open the bidding and he bid one heart (influenced, no doubt, by East's out-of-turn opening bid of one heart). North was forced to pass (by decree), as was East. South now bid one notrump — legally this time. West passed, and the enforced, permanent silence still enveloped North.

But East, who had been forced to pass for only one round of bidding, could bid, and he bid two hearts (to have bid three hearts, or four hearts, was unnecessary, since his illegal opening one heart bid had informed West that East had an opening one-heart bid). Three passes followed, and two hearts became the final contract.

As can be observed, two hearts was the perfect contract for East-West, with just three spade tricks and two heart tricks being lost. Ironically, "scientific expert bidding" had achieved the optimum result! Somehow I get the feeling that the Laws of Contract Bridge should be modified.

FUN WITH FIGURES

By J. A. H. HUNTER

"Something about 2502, eh?" Steve thought a moment. "Sure. The same digit each end, and it's just two more than the square of its 2-digit middle part."

Charlie nodded. "Right," he said. "Then what other 4-digit numbers work that way, with same each end and with the two more?"

You try!

(Answer tomorrow)

Mondays answer: Jack's rate was $2.90.

Marina Plan Meet Called

A special meeting of Central Saanich council has been called for tonight to discuss the proposed marina in Saanichton Bay.

Council will meet with the Tsawout Indian Band council from 7:30 to 8:30 p.m., in a closed session if the Indians request it.

A public information meeting will follow.

Social and environmental impact studies of the marina will be considered at the meeting, Mayor Jean Butler said Monday.

PEANUTS

BROOM-HILDA

B.C.

FIGMENTS

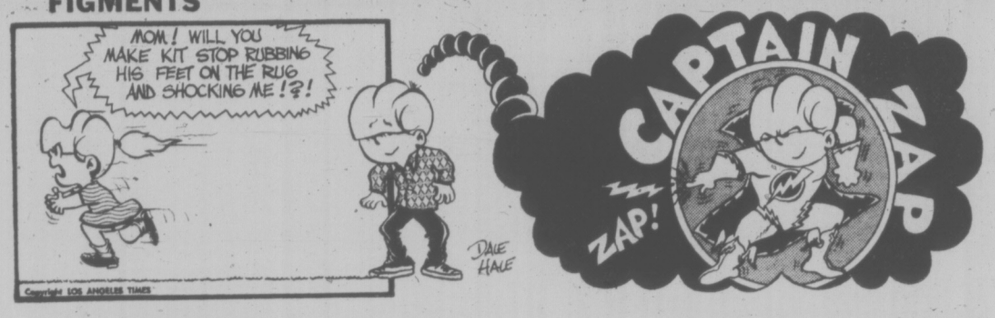

APARTMENT 3-G

MISS PEACH

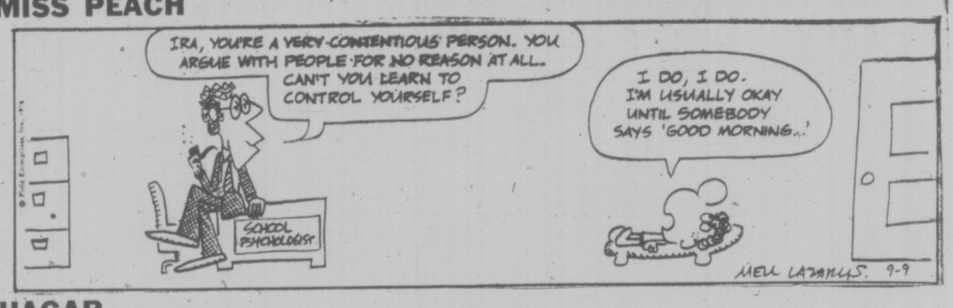

HAGAR

NANCY

MUTT AND JEFF

MARK TRAIL

386-2121
Monday through Saturday
8 a.m. to 6 p.m.

CLASSIFIED ADVERTISING

Vancouver Island's Largest Shopping Centre in Print

386-2121
Monday through Saturday
8 a.m. to 6 p.m.

1 BIRTHS

CALLAWAY — Born to Dave and Dot Callaway (nee Tennant) No. 5—2809 Leigh Rd., at Victoria General on September 4th, a sister for Brett, 8 lbs. 12½ ozs. Proud grandparents are Mr. and Mrs. Ray Tennant and Mr. and Mrs. Al Callaway. Many thanks to Doctors Ritchie, Portelance, Borsman and Maternity Staff. (Insured).

HANAN — Born to Chuck and Diane at Royal Jubilee Hospital on Sept. 5. A daughter, Catherine Dawn. Special thanks to Dr. Gelling and Maternity Staff.

MAY — Born to Frank and Robbie, 2144 McNeil Ave. at Victoria General on Sept. 6. a son, Christopher Scott, 8 lbs. 13 ozs. A brother for Cameron. With thanks to Dr. B. S. Pound and maternity staff.

STAATS — ARCHIE AND LINDA (nee Dorey) are happy to announce the birth of their son, Benjamin Richard, 7 lbs. 1 oz., on August 28th, 1974. A very special thanks to Dr. N. Mellor, Dr. G. Reilly and the Royal Jubilee Nursing Staff.

TEAGUE — Born to Lawrence and Noreen Teague, 1165 Cloake Hill Rd., at Victoria General Hospital on August 28th, a beautiful Boy, Jarrett Thomas, 7 lbs. 14 oz. First born. Grandparents are Mr. and Mrs. Everett Teague 3388 Aloha Ave., and Mr. and Mrs. Norman Arnold, 1066 Summit Ave.

WILSON — Born to Art and Eileen Wilson, 262 Hartland Rd., RR. 7, Victoria, at Victoria General on September 5th, 1974, a brother Larry Kevin for Laurie. Weight at birth 5 lbs. 7½ oz. Many thanks to Dr. D. Shorting, Dr. Morrison and the wonderful maternity staff at Victoria General.

CLASSIFICATION INDEX

VITAL STATISTICS
1 Births
8 Card of Thanks
5 Deaths and Funerals
9 In Memoriams
10 Funeral Directors

NOTICES
14 Announcements
15 Coming Events and Meetings
16 Catering, Banquets and Reception Rooms
20 Lost and Found
11 Monumentals
18 Places to Visit
17 Restaurants

EMPLOYMENT
21 Help Wanted—General
22 Office Help
23 Skilled Trades
24 Sales Persons and Agents
25 Teachers
26 Part Time—Temporary Help
30 Situations Wanted

BUSINESS SERVICES AND DIRECTORY
36 Business Services and Directory

PERSONAL SERVICES
33 Bands, Musicians and Orchestras
40 Business Personals
43 Dancing
42 Education
71 Music Teachers
39 Personals
32 Trade Schools
38 Travel

MERCHANDISING
83 Aircraft
117 Antiques
78 Bicycles
80 Boats and Marine
65 Building Supplies
93 Cameras, Supplies and Photo Finishing
127 Chicks, Poultry, Hatching Eggs, Supplies
135 Farm Implements
12 Florists
60 Fuel
97 Furniture
120 Garden Supplies
99 Groceries, Meat and Produce
130 Heavy Equipment and Machinery
128 Livestock, Supplies and Events
100 Miscellaneous for Sale
103 Miscellaneous Wanted
109 Miscellaneous to Rent
77 Motorcycles
70 Musical Instruments
125 Pets and Supplies
96 Ranges, Stoves and Furnaces
92 Sporting Goods
115 Swaps
63 Timber
98 TV, Stereo, Radio Sales and Service
112 Wanted to Rent, Miscellaneous

AUTOMOTIVE
164 Auto Body and Painting
162 Auto Repairs, Service and Towing
168 Campers, Trailers and Motor Homes
166 Cars and Trucks Wanted
150 Cars for Sale
151 Sports Cars
148 Lease Vehicles
169 Mobile Homes and Parks
149 New Car Directory
160 Parts, Accessories
158 Tires
154 Trucks and Buses
156 U-Drive and Auto Washing

ACCOMMODATION
185 Convalescent and Rest Homes
175 Hotels
178 Summer Homes, Cottages and Resorts
181 Tourist Accommodation

RENTAL
201 Apartments to Rent, Furnished
200 Apartments to Rent, Unfurnished
202 Furniture to Rent
203 Apartments Wanted
206 Duplexes to Rent
207 Duplexes Wanted to Rent
215 Halls, Warehouses, Stores and Offices to Rent
197 Housekeeping Rooms to Rent
199 Housekeeping Rooms Wanted
211 Houses to Rent, Furnished
210 Houses to Rent, Unfurnished
212 Houses Wanted to Rent
190 Room and Board
191 Room and Board Wanted
193 Rooms to Rent
194 Rooms Wanted

FINANCIAL
155 Automobile Financing and Insurance
233 Mortgage Loans and Insurance
234 Mortgages for Sale
230 Personal Loans and Insurance
235 Wanted to Borrow

REAL ESTATE
280 Acreage for Sale and Wanted
240 Business Opportunities
241 Business Opportunities Wanted
247 Commercial or Industrial Properties
258 Condominiums and Townhouses
253 Country Homes and Properties
270 Exchange Real Estate
290 Farms for Sale and Wanted
263 Garages for Sale, Rent, Wanted
293 Gulf Islands Properties
250 Houses for Sale
265 Houses Wanted to Buy
295 Listings Cancelled
268 Listings Wanted
271 Lots for Sale
294 Mainland and Out-of-Province Properties
273 Property for Sale
274 Property Wanted
244 Revenue Property
245 Revenue Properties Wanted
285 Up-Island Properties
256 Waterfront Properties
300 Churches

PHONE DIRECT 386-2121 TO PLACE YOUR CLASSIFIED AD

5 DEATHS and FUNERALS

BEVAN — In Victoria, B.C., on September 6, 1974, Mrs. Florence Isabel Bevan, aged 62 years, born in Scropshire, England, late residence, 1324 Lyall St. She leaves her husband, Leonard, at home; sons, Thomas Leonard, Victoria, B.C., and Robert Harold, Kingston, Ont.; four grandchildren; sisters, Mrs. Evelyn M. Knowles, Fort Saskatchewan, Alberta, Mrs. Kathleen Tidsbury, Ardrossan, Alberta, and Mrs. Eileen King, Edmonton, Alberta.
Flowers gratefully declined. Those so desiring may contribute to Victoria Cancer Clinic, 1900 Fort St., Victoria, B.C. Arrangements will be announced later by the Sands Mortuary Limited.
SANDS—VICTORIA

BROOKS — Ralph Wentworth, of Victoria, B.C., peacefully at Royal Jubilee Hospital on Sept. 8, 1974, in his 89th year. Born in Freport, N.S. and a resident of Victoria since 1940. Predeceased by his wife Hattie in March, 1974. Survived by one son, Alvin (Van.); one daughter, Mrs. Marguerite Campbell (Victoria); 3 grandchildren, also his sister, Mrs. Vera Rowse (Van.), nephews and nieces.
Funeral service will be held Tuesday, Sept. 10th, at 3:00 p.m. in the Chapel of First Memorial Services, 4725 Falaise Drive, Rev. William Taylor officiating. Interment Royal Oak Burial Park. Flowers gratefully declined. Arrangements through First Memorial Services Ltd.

BRYNJOLFSON — On September 7, 1974, in Victoria, Mr. Walter Charles Brynjolfson, a native son formerly of 775 Hampshire Rd., well known in athletic circles and as Principal of Monterey School, Victoria. He leaves one son, Einar of West Vancouver; one daughter, Mrs. A. T. (Isla Loris) Jordan of Ottawa; eight grandchildren; two brothers, Clarence of Victoria and Stephen of Vancouver; one sister, Mrs. Margaret Jones of Gibsons, B.C. He was predecease by his wife, Isla Sarah in 1973. He was a member of the Union Club, a Past Master of Henderson Lodge AF and AM No. 84 B.C.R., a former coach and honorary member of the Oak Bay Wanderer's Rugby Association. He served as a lieutenant with the Princess Pats (Reserve) in World War One and received an award of merit for civilian work in World War Two.
Funeral service in St. Mary's Church, Elgin Rd., on Wed., Sept. 11, at 2:00 p.m. with the Venerable Archdeacon H. L. Jones officiating, followed by cremation (Masonic Auspices). Flowers gratefully declined. Friends, if desired, may contribute to the Queen Alexandria Solarium, P.O. Box 600, Victoria. McCall Bros. Funeral Directors in charge of arrangements.

LODGE FUNERAL NOTICE
An emergent communication of Henderson Lodge AF and AM No. 84, B.C.R., will be held in Henderson Hall, 1632 Yale St., on Wednesday, September 11, at 1:15 p.m. for the purpose of conducting the funeral of our late brother, Wor. Bro. Walter Charles Brynjolfson. Members of sister lodges and sojourning brethren are invited to attend.
By order of the Worshipful Master — George Warren, P.M., Secretary.

DAVIDSON — In Victoria, B.C., on September 8, 1974, Mrs. Isabella Davidson of 221 Quebec St., in her 88th year. Born in Aberdeenshire, Scotland, and a resident of this city for the past 35 years. Predeceased by her husband, Alex, in 1967; daughter, Isabella, in 1946; son, James, in 1970, and daughter, Marg, in 1971. She is survived by one son, Alexander, of Victoria; six daughters, Mrs. A. (Alice) Sutherland of Atikokan, Ont.; Mrs. D. (Anne) Smith of Sayward; Mrs. G. (Elsie) Noyes of Surrey, Mrs. W. (Marjorie) Gueulette of Cedar, Mrs. R. (Edith) Law and Miss Elizabeth Davidson of Victoria; 19 grandchildren; seven great-grandchildren; four step-granddaughters and numerous nieces and nephews.
Funeral service in McCall Bros. Chapel, Johnson and Vancouver Sts., on Wed., Sept. 11, at 3:00 p.m. with the Rev. B. Molloy officiating. Interment at Royal Oak Burial Park. (Flowers gratefully declined. Friends, if desired, may contribute to the Heart Fund, 1008 Blanshard St.)

ENDERTON — Holmer Frank, M.M. of Creston, B.C. Passed away in the Creston Valley Hospital, September 7, 1974. He had attained the age of 81 years, having been born on the 11th day of November, 1892, at Horton, Kansas. Immigrated to Canada in 1903. Served his new country in First World War in the famous 10th Battalion. He was awarded the Military Medal and the Mons Star. Miss Marcella Susan Stewart became his bride in 1923. He was a member of the Canadian Legion and he had also entered the Masonic Order by joining the High Prairie Lodge, A.F. and A.M. Left to mourn are his wife, Marcella; 3 sons, Gerald of Alcomdale, Alta., Frank of Calgary, and Stewart of Nelson, B.C.; five grandchildren; one sister, Mrs. G. C. (Helen) Shelton of Los Angeles.
Funeral service is to be held Thursday afternoon, September 12, from Nanton United Church, Nanton, Alta., with Rev. Dwight H. Powell officiating. Cremation to follow. Friends wishing to make a memorial contribution may do so to the Heart Fund.

HILDYARD — On September 6, 1974, Ernest Hildyard, a resident here since 1951, formerly of St. Thomas, Ont. He is survived by his wife, Celia, and one daughter Kathleen (Mrs. Fred Ernest) of Port Huron, Mich., U.S.A.
Private cremation. Flowers gratefully declined. Arrangements through the Memorial Society of B.C. and First Memorial Services Ltd.

NICOL — Stella M., in Victoria, B.C., on September 9, 1974. Born in Wisconsin, U.S.A. Age 80 years. Survived by her loving husband, William; a daughter, Mrs. A. A. Duncan (Lettie) of Victoria, B.C.; also two granddaughters, Cathy and Mary Thompson, and a great - granddaughter, Roxeanne Thompson.
Funeral service will be held on Thursday, September 12, 1974, at 2:30 p.m. in the Chapel of First Memorial Services Ltd., 4725 Falaise Drive. Arrangements by the Memorial Society of B.C. and First Memorial Services Ltd.

NICHOL — Miss Helen Douglas Nichol, 2410 Heron Street, Victoria, B.C., passed away Thursday, September 5.
She was lovingly remembered at a private memorial service.

PLUME — Suddenly on September 6, 1974, Mrs. Isabel Jane Plume, age 51 years. Born in Toronto, Ontario, residing at 1153 Munro Street. She leaves her husband, Thomas Clifford, sons, David, Victoria, B.C., and Brian, at home, daughters, Janet, at home and Donna, Victoria, B.C., her mother, Mrs. H. (Ethel) Goodman, Victoria, B.C., brother, Rev. Ross Goodman, Tampa, Florida, sister, Mrs. Mel (Jeanne) Agrey, Victoria, B.C. The late Mrs. Plume served with the R.C.N. (Wren) on the East and West Coast during the Second World War.
Arrangements will be announced later by the Sands Mortuary Limited.
SANDS — VICTORIA

SHAW — On September 9, 1974, in Victoria, Mrs. Etta Shaw, aged 60 years, of 2807 Sooke Lake Rd., a native daughter. She leaves her loving husband, Fred; one son, Lloyd Warde, and daughter-in-law Peggy of Victoria; one daughter, Marguerite, and son-in-law Paul Heryet of Garden Grove, California; nine grandchildren; three great-grandchildren; three brothers, Arthur L. Williams of Victoria, Douglas Williams of Edmonton and William Williams of Campbell River. She was a former member of the Ladies of the Moose and the O.E.S. and was a well known city bowler.
Funeral service in McCall Bros. FLORAL CHAPEL, Johnson and Vancouver Sts., on Wed., Sept. 11, at 4:00 p.m. with the Rev. John A. Godfrey of Kimberley, B.C., officiating, followed by cremation.

5 DEATHS and FUNERALS

SLED — James D., in Victoria, B.C., on September 8, 1974. Born in Grey County, Ontario, formerly of Lumsden, Sask. Age 98 years. Survived by his wife, Amy, at the residence, 148 Cambridge St.; a son, John, of Vancouver; a daughter, Mrs. J. Ebert (Beverley) of Campbell River, B.C.; also four grandchildren, and a sister, Margaret, in Ontario.
Funeral service will be held in the Chapel of Metropolitan United Church on Wednesday, September 11, at 2 p.m., Rev. Laura Butler officiating. Interment in the Hatley Gardens. Flowers are declined with thanks. Arrangements by the Memorial Society of B.C. and First Memorial Services Ltd.

WYATT — In Victoria, B.C., on September 7, 1974, Mr. John E. (Jack) Wyatt, beloved husband of Adrienne Wyatt, aged 71 years, born in Ipswich, England, late residence 3860 A Cadboro Bay Rd. He leaves, besides his loving wife, his daughter, Mrs. J. D. (Tory) Craig; grandchildren, Ronald, Rickey, Randy, Russell and Roy, Christine, Cathy, Suzanne and Alexandra; great grandchildren, Leanne, Coral, Greg and Ronnie.
Services will be held in the Sands Mortuary Limited "Memorial Chapel of Chimes" on Wednesday, September 11, 1974, at 3:00 p.m., Mr. G. E. Wilson officiating. Cremation. Flowers gratefully declined.
SANDS—VICTORIA

9 IN MEMORIAM

ELSON—In loving memory of a dear Mum and Gran: Ethel Mary Elson, who passed away September 9, 1968.
"Always in our thoughts".
—Jane, Bert, Reg and Bruce.

OBERG — In loving memory of Dear Dad and Grandad Carl W. L., who passed away September 10th, 1971.
Gone is the face we loved so dear,
Silent is the voice we loved to hear;
Too far away for sight or speech,
But not too far for thought to reach.
Sweet to remember him who once was here,
And who though absent is just as dear.
Always remembered by the family and friends.

THEY SHALL GROW NOT OLD, AS WE WHO ARE LEFT GROW OLD. AGE SHALL NOT WEARY THEM, NOR THE YEARS CONDEMN. AT THE GOING DOWN OF THE SUN, AND IN THE MORNING, WE WILL REMEMBER THEM.
—WITH GRATITUDE, SANDS.

10 FUNERAL DIRECTORS

SERVING VANCOUVER ISLAND
Sands
WE CARE
Dedicated to service
Sensible Prices
SANDS FUNERAL CHAPELS
VICTORIA 388-5155
SIDNEY 656-2932
COLWOOD 478-3821
DUNCAN 746-5212
LADYSMITH 245-2331
NANAIMO 753-2032
Your six community Chapels. Independent, Family Owned and Controlled. Sands since 1912.

INTERNATIONAL FLIGHT CARE
Specializing in shipping to or from anywhere
call collect
A Division of Sands
VICTORIA, 388-5155
SIDNEY, 656-2932
COLWOOD, 478-3821
DUNCAN, 746-5212
LADYSMITH, 245-2331
NANAIMO, 753-2032

Removal and Memorial Service
A Division of Sands
Covering Vancouver Island.

McCALL BROS.
Funeral Chapels
1400 Vancouver Street
385-4465 — 385-4466 — 385-4467
Professional Service of the Highest Order . . . and at Moderate Cost.
WEDNESDAY
BRYNJOLFSON,
Mr. Walter Charles
2:00 p.m.—ST. MARY'S CHURCH
DAVIDSON, Mrs. Isabella
3:00 p.m.—FLORAL CHAPEL
SHAW, Mrs. Etta
4:00 p.m.—FLORAL CHAPEL

CUNNINGHAM FUNERAL CHAPEL
(Formerly Chaplin's)
1155 Fort Street
Phone 384-5512 or 384-8626
Offering dignified moderate services for all. Geo. S. Cunningham, owner, manager.

THOMSON & IRVING
Funeral Chapel
Est. 1906 — Formerly of Winnipeg
A Dignified and Understanding Service at Moderate Cost
PRE-NEED AT NEED
SHIPMENTS
1625 Quadra St. Phone 384-2612

HAYWARD'S CHAPEL
Ready to carry out the family's wishes, quietly, sympathetically, with efficiency and dignity.
386-3505
734 Broughton St.

FIRST MEMORIAL SERVICES
Exclusive Undertakers for the Memorial Society of B.C. 658-5244.

11 MONUMENTAL

STEWART MONUMENTAL Works Ltd.
ESTABLISHED 1896
Memorial of Distinction
Marble fireplace and tabletops
1403 May ST. 384-3452

MORTIMER'S MONUMENTS
ESTABLISHED 1877
"The Finest in Craftsmanship"
633 DAVID ST. 383-6421

14 ANNOUNCEMENTS

BARGAIN WORLD SHOP
Opening Again, September 12, noon to 4 p.m. Regular hours Thursday, Friday, Saturday, noon to 4 p.m. Book night September 19, 8 to 9 o'clock p.m.

15 COMING EVENTS and MEETINGS

SWIM CLASSES
Victoria Chinatown Lions Swim Club, Family Water Safety Swim Classes, Red Cross Standards. Learn to swim to life saving levels. FALL SESSION BEGINS SUNDAY, SEPT. 15. At Crystal Pool. Students, $9.00, 12 1-hour lessons. Adults $12, 12 1-hour lessons. Bronze Medallion, $14, 11 2-hour lessons. For information and registration, phone or call at the Douglas Pharmacy, 1469 Douglas Street, 385-1541, or at Crystal Pool, 9:00 a.m. Sunday morning.

BASEBALL BINGO
VICTORIA CURLING CLUB
1952 QUADRA
EVERY TUESDAY
7:30 P.M.
EARLY BIRD
STARTS 7 P.M.

EDQUIMALT BATON CORPS, starts up again, Sept. 7th. For more information phone 383-6794. All ages.

15 COMING EVENTS and MEETINGS

BINGO
LONDON BOXING and ATHLETIC CLUB
7:30 p.m. WEDNESDAY
VICTORIA CURLING RINK
No game less than $30
All good neighbor games
$100 and $200 games
Jackpot
$575 on 50 calls
5 extra games
$100 or more
5 Early Bird Games
7 p.m.
Free bus
Free parking

SAANICH DISTRICT YOUTH CHOIR
Boys in grades 6-9 in School District 63, Saanich, interested in acting, dance, and-or choral performance are invited to apply for participation in the 1974-75 production of "WHITE GYPSY." For further information, phone 479-6255 or 479-7633.

BINGO
NORWAY HOUSE
1110 Hillside Ave.
Every Tues. 7:30 p.m.
Admission $1
25c a card or 5 for $1
5 extra games

OAKLANDS FLOOR HOCKEY League, minimum age 19. Registration and information, 478-8279.

WHITE ELEPHANT AND BAKE Sale. September 12, 1:30-3:30. Esquimalt Silver Threads, Lyall at Admirals. Everyone welcome. 388-7142.

BATON CORPS, THURSDAYS, Age 5 and up. Parades, competition, travel. 384-5105 or 478-2357.

20 LOST and FOUND

LOST: IN THE HUMPBACK RD. and Sooke Rd. area, a tabby and white long-haired, neutered, male cat. Reward for any information leading to his whereabouts. 478-8274.

LOST: BLACK LEATHER clutch purse on University campus, containing desperately needed tuition fees. Reward. 478-4082.

LOST: IN SIDNEY, FEMALE Sealpoint Siamese cat. Seen in Swartz Bay ferry area. Answers to "Mayette." Reward offered. 656-2774.

LOST SAT. AFTERNOON ON Yates Street, large white envelope with name "Edward" written. Between Plimley's and Birks. Phone 382-3938.

LOST: GERMAN SHORTHAIR, liver and grey Lab Retriever, black turning grey. Reward. 478-1520.

LOST — LARGE NEUTERED male blue point Siamese cat (cream and gray). Very friendly. Reward. 385-1728 after 5:30 p.m.

LOST: HAS ANY OF YOUR neighbours recently acquired a friendly female red setter? Please call 384-1793 after 6.

FOUND: EARLY AUGUST, AREA of Dallas Rd. Beach. Lady's wristwatch. 384-2167.

LOST — LADIES GREEN WALLET, $40 Pension money, bus pass. Urgently needed. 383-1277.

FOUND: GIRL'S MUSTANG bike. Chambers St. Owner identify and pay for ad. 384-7338.

LOST — LADY'S GOLD WHITNAUER watch between Eaton's and Bastion Square. Reward. 477-6849.

LOST: MISSING SINCE SEPT. 1, male sealpoint Siamese, 1 crooked ear. Reward. 384-0859.

LOST — PRESCRIPTION SUNglasses. Reward. 478-7574.

21 HELP WANTED GENERAL

ADVERTISEMENTS IN THIS CLASSIFICATION MUST COMPLY WITH THE BRITISH COLUMBIA HUMAN RIGHTS ACT SEE COLUMN 1

B.C. HYDRO REQUIRES JOURNEYMAN LAYOUT ARTIST (Male or Female)
Qualifications: Must have completed five year apprenticeship program or equivalent in the trade. Knowledge of type counting and copy fitting required. A knowledge of assembly and platemaking desirable. Applicants will be required to submit examples of art work, including design and layout work.
Duties include design and layout of various advertising brochures, internal publications, annual reports, forms, etc.
Starting Salary $1,087 per month
Apply to:
Personnel Services Department
B.C. Hydro and Power Authority
970 Burrard Street
Vancouver, B.C. V6Z 1Y3

BANK OF BRITISH COLUMBIA
732 Fort St. has the following position available immediately:
SUPERVISOR LEDGER DEPT.
Required to plan, guide and coordinate all activities in our ledger dept. The successful applicant will be one who has above average knowledge of Proof and Ledgers and has had at least 3 years of recent banking experience in that field.
All interested applicants please contact Mr. M. Guterres at 388-5511 or apply in person. All inquiries will be treated in strictest confidence.

POTENTIAL MANAGER IS wanted by a large international finance company. We offer on the job training and all large company benefits. Applicants must have complete high school education and own a car. Apply in person to Beneficial Finance Co. No. 130-727 Johnson St., Victoria.

SARAH COVENTRY
Canada's leading fashion jewelry company needs managers and demonstrators to show their August and Christmas lines. No experience needed. No investments. Excellent weekly earnings. Call 384-8842.

SMALL AIR COOLED ENGINES mechanic. Working experience with variety of lawnmower engines. Preference given to person with sharpening experience. Send resume to Box 4291, Postal Station "A" Victoria.

AVON
I HAVE AN OPEN TERRITORY IN JAMES BAY. It can be yours. As an Avon Representative you'll earn good money, choose your own hours. Sound interesting? Call: Miss Binder 384-7345.

WANTED IMMEDIATELY IN large Rest Home, mature person for housecleaning and making beds. Hours 7:30-4:00 p.m., 5-day week, weekends and statutory holidays off. Phone 598-2465 weekends and after 6:00 p.m., 383-5447 weekdays.

OLDER HOUSE REWIRING
Looking for electrician. 477-6142, after 7 p.m.

STUDENTS
Would you like a few bucks in your pocket? Come and see Shane at 1900 Douglas between 3 - 4:30 p.m.

WANTED: COCKTAIL BAR MANager, cocktail bar mixer, contact Mr. Leach, Tally Ho Travel Lodge.

WANTED, CLASS 1 DRIVERS for hauling live poultry. 478-1747.

HELP WANTED FOR COFFEE shop. 385-8242 after 3.

LIVE-IN HOUSEKEEPER FOR older lady. 592-3390.

21 HELP WANTED GENERAL

A RETAIL SALES PERSON IS required in the automotive department of one of Canada's fastest growing retail chains. Applicants should have 1-2 years of retail experience, over 19, be neat in appearance and must be bondable. Applicants with automotive experience preferred. This position offers excellent starting salary, company paid fringe benefits, and opportunity for advancement for the right individual. Apply direct to Woolco Auto Dept., or phone 386-9472 for appointment.

COOK REQUIRED
Are you fast efficient neat and reliable? Are you looking for a position that offers satisfaction, responsibilities and a challenge? Have you experience in all phases of cooking and a knowledge of how to run a kitchen? Then perhaps we should get together. Please phone 478-3386, Malahat Chalet for an interview.

APARTMENT MANAGER
We require an experienced couple for large apartment block in city. Must have previous apartment management experience, and be able to supply references. For further details, please call Mr. Anderson at 382-2761.

MEN OR WOMEN
IF YOU HAVE HAD SALES CLERK, ROUTE SALES, SERVICE STATION OR MECHANICAL EXPERIENCE YOU MAY QUALIFY FOR SOME OPENINGS IN OUR COMPANY. 386-6393 FOR INTERVIEW.

RETIRED NURSES OR EXPERIenced aides. Your assistance is needed in a beautiful sea front home — small rest home situation. Some cooking and housekeeping. Pleasant personality with initiative and kindliness necessary. Live-in possibility. 478-9340.

BAKER WITH SMALL SHOP EXperience. Baker's helper, some experience helpful. Cake decorator with basic knowledge of decorating. Reply in writing to the Town and Country Bakery, 3567 Douglas.

STOCKROOM CLERKK FOR super market. Must have driver's license. Experience helpful but not necessary. Smart appearance desirable. Apply P.D.Y., Craiglower at Tillicum.

ASSISTANT CARETAKER REquired for our 64-unit Garden Apartment in Gold River. Duties include painting, maintenance, etc. Please reply to Coastland Realty Ltd., Box 489, Campbell River.

UVIC STUDENT — FEMALE, livein, 2½ hours housework daily in exchange for room and board and private bath in lovely waterfront home near UVic. Small family. 477-4439.

PART TIME VERSATILE PIANO accompanist for Victoria Y.M.-Y.W.C.A. Women's exercise classes. Ability to improvise an asset. Fee negotiable. Contact Mrs. Shirley Main, Y.M.-Y.W.C.A. 386-7511.

HAVE IMMEDIATE OPENING for full time and part time service attendants also full time and part time car wash attendants. Apply Uplands Gulf Service Centre and car wash, 3095 Shelbourne St.

EXPERIENCED WAITRESS-waiter. Full or part-time. Good working conditions. Apply House of Four Seasons, 646 Fort St., 385-2682.

RESPONSIBLE WOMAN TO BAbysit 2 children, age 6 and 8. 3-5:30 Monday-Friday. Must be good natured and fond of children. Own transportation. 385-3848.

SMALL DINING ROOM LOUNGE requires waiter-waitress Monday-Friday shift, 12 noon-8 p.m. Please phone 598-3113 between 8:30 a.m.-10 a.m. for interview.

MATURE PERSON FOR AFTERschool supervision of 7-year girl and light housekeeping. 2:30-4:30 Tuesday to Friday. Willows School area. 592-4280.

WIG STYLIST REQUIRED FOR wig and gift store. Previous hairdressing experience necessary. Part or full time, call Dawn 386-0221.

IVE-IN BABYSITTER, LIGHT housekeeping, room and board plus small remuneration. Would suit student or expectant unwed mother. Langford area. 478-8653.

WE NEED YOU! DO YOU WANT to make a little extra money? We need men and women for various types of jobs. Phone 9-4 weekdays only 384-4632.

DAY CARE SUPERVISOR QUALIfied for care of 2-year-old children. Starting October. Mothercraft or NNEB certificate. Write 2246 McCoy Rd., stating experience.

PAINT SHOP HELPER REquired for masking and sanding. Apply to Ralph Phillips, Body Shop Manager Suburban Motors, 3377 Douglas St., 386-6131.

WANTED: QUIET LADY BEtween 55-60 as live-in housekeeper, companion, to elderly widower with home on Rockland Ave. 383-0266 after 4 p.m.

NURSES' AID, SATURDAY AND Sunday 3:30 to 11 shift. Also assistant cook for sick relief. Waitress/waiter dining room, for retirement home. 383-0414 for information.

URGENTLY NEEDED, RESPONsible person to babysit 2 children, ages 1 and 2 my home, Vic West area, own transportation required. 388-7683.

SHIPPING CLERK FOR 5-6 HRS daily, starting 5:00 a.m. Also bakery helper, starting 5:00 a.m. Apply in person 1115 North Park.

SUBSTITUTE TEACHER NEEDS babysitter, 6 mo. old boy, 4-5 days monthly. Ten Mile Point area. My home or yours. 477-1902.

WANTED: BUS GIRLS FOR DINing room, will train, uniforms provided. 2 nights a week through school year. 385-5380, Mr. Dickson.

WAITER PERSONS AND BUS persons. Apply to Verdi's Ristorante, 634 Humboldt, 11:30-2:30 or after 5 p.m.

RELIABLE WOMAN TO LIVE-IN and care for elderly couple. Must be in good health and able to administer medication. 477-2275.

WANTED: EXPERIENCED AID day shift, Glenwarren Private Hospital. 383-2323 between 8 a.m. and 3 p.m.

GARDENER HANDYMAN WANTed for Motel on Gorge Rd. Year round job, Pensioner welcome. 384-9432.

BABYSITTER REQUIRED FOR 1 month, 24-hour day, for 2-year-old girl, references required, $155. 386-3038, 6-9 p.m.

BAKERY REQUIRES DRIVERS, 35 hrs per week and 24 hrs. per week. Starting time, 6:00 p.m. Apply in person, 1115 North Park.

RESPONSIBLE WOMAN TO care for 3 children and do light housekeeping duties. Must live in. Excellent remuneration. 656-2975.

WAITRESS OR WAITER, EXPErienced dining lounge, part time, neat appearance, apply 820 Esquimalt, Cordon Bleu.

FULLY EXPERIENCED HEAD cook needed. Reply to Victoria Press Box 588.

BABYSITTER REQUIRED, TWO mornings a week. Phone 385-0549 mornings.

CLASSICAL GUITAR
Class and individual instruction available. Phone 598-5876.

PERSON FOR REST HOME (must wear female uniforms), swing shift. Phone 385-9821.

EXPERIENCED TELLER REquired at Bank of Nova Scotia, 702 Yates St. Please apply in person.

EXPERIENCED WAITRESS-WAIter, night shift. Apply in person, 636 Johnson St.

WANTED: MATURE HELP FOR greenhouse. Apply 4288 Shelbourne St.

SEVERAL POSITIONS AVAILable for experienced Resthome help including Cook. 478-6451 Res.

GIRL OR WOMAN WANTED FOR daily housework in rest home. 598-6094.

EXPERIENCED STOVE OIL driver with class 3 licence. Phone 383-4138.

EXPERIENCED HAIRSTYLIST wanted for busy Sidney beauty salon. 656-3121.

BABYSITTER, VICINITY WARren Gardens, Richmond-Richardson, Victoria Press, Box 592.

GLAZIER WANTED, FULL OR part-time. 386-3761.

21 HELP WANTED GENERAL

WAITRESSES and WAITERS WANTED
Experienced only need apply, in person to RESTAURANT MANAGER CHATEAU VICTORIA 740 Burdette Ave.

YOU GOTTA BE CURIOUS
about a Pizza Pieman delivery job. We have openings for full time work and part time weekend work. Full time drivers alternate with weekends off and we have a fleet of 74 Vega's awaiting you. Part time drivers can vary shifts on weekends and weekdays nad are ideal for college students. We prefer own car for part time drivers and bonus wages are paid for its use. Requirements for job: A willing worker, good personality and appearance, 1 year point free driving experience. Apply in person to 858 Esquimalt Rd., Monday-Friday, 9-5 at office.

Licensed personal care home requires nurses, full or part-time, 3:00 p.m. - 11:30 p.m. and 11:00 p.m.-7:30 a.m. shifts. Apply in person, 336 Simcoe St.

PAUL'S Restaurant
Has immediate openings for waitresses and waiters, full time. Only those with experience need to apply. Paul's Restaurants, 1900 Douglas St.

COMMERCIAL STOCK AUDIT company requires staff for their inventory work. Must be free to travel for stock taking in retail stores throughout B.C. and Alberta. Travel and accommodation provided. Hours irregular. Job training available. Applicants should have an aptitude for working with figures. Minimum wage starts. Please apply in writing with full particulars and phone number to Mrs. Green, 2564 Penrhyn Street, Victoria, B.C.

IF YOU LIKE WORKING WITH people, food, responsibility, and you're over the age of 20 perhaps this is the job for you. We are looking for career minded cooks that want to grow with a local pizza chain. We offer company benefits and training on the job. Applicants should be willing to work split work. Apply in person at 858 Esquimalt Rd., between 10 a.m.-4 p.m. or phone Mr. Langlois 382-6145 for appointment.

HARD-WORKING COUPLE WITH apartment experience as assistant manager for large apartment building. Duties mainly cleaning and replacing manager 2 days per week. Please state experience and present earnings. Reply Victoria Press, Box 566.

HAIRDRESSERS 60 PER CENT
Fort-Cook St. area. Clientele plus experience. Phone 477-2372.

VOLUNTEERS NEEDED AT Glengarry, Mount Tolmie, St. Mary's Priory extended care hospitals. Can you spare an hour or so occasionally to brighten someone's day? Phone Denis Hurley, 478-8306.

A AND W DRIVE-IN, IS NOW hiring, full time cooks and hostesses, on the job training, uniforms, good working conditions, flexible hours. Please apply in person at 3335 Douglas St. No phone calls please!

Full time janitors required in Sidney area. $3.75 per hour. Reply Victoria Press Box 556.

JANITORS
Man and wife required in Sidney area. $1000 per month plus fringe benefits. 40 hours each per week. Steady employment. Victoria Press Box 525.

Fully experienced seamstress for ladies specialty shop. Full time or part-time. Victoria Press Box 574.

HOUSEKEEPER
For couple. Fairfield district, comfortable, well-equipped home. Preferably live-in. Ample time off. Good wages. Local references, please. Victoria Press Box 559.

NEEDED: GENERAL HELPERS. Full-time and part-time; also needed, someone to care for pet cemetery. Must have some knowledge of gardening. Apply in person Good Shepherd Shelter, Mill Bay.

CITY MOTEL REQUIRES COUple willing to work to manage a company motel. Experience helpful but not necessary. Will train. For information write Victoria Press, Box 550.

FEMALE AND MALE
Personnel required urgently, driving licence preferred. Good wages. Please phone for an interview or call at Bob's Janitorial Service, 1105 Alston, 386-2451.

WAITER OR WAITRESSES wanted, part and full time. Wages above minimum. Apply at lunch counter at F. W. Woolworth's, 1200 Douglas.

2 BUS BOYS OR GIRLS WANted, must wear skirt for working. Apply at Scandia Food Palace, Town and Country Shopping Centre.

DINING ROOM WAITRESS OR waiter, 11:30-3:30 p.m. daily except Sundays. Apply in person mornings, Nutshell Restaurant, 627 Fort St.

COMBINATION MAN REQUIRED for Beverage Room, small Country Hotel, experience preferred. Victoria Press, Box 517.

WANTED, FULL TIME SERVICE station attendant, must be able to do some lube work. Victoria Press Box 527.

WARD AID FOR PERSONAL Care Home, able to live in, training provided. Also kitchen help. 385-4927.

MATURE HOUSEKEEPERS REquired immediately for full-time positions. Apply in person, mornings only, at 270 Government.

DENTAL HYGENIST FOR BUSY preventative orientated group practice. Excellent working conditions and salary. Phone 592-2494.

LIGHT GENERAL DUTIES, Bowling Lanes, 9:30 to 5 p.m. weekdays. Mature person required. Apply Victoria Press, Box 528.

EXPERIENCED DINING ROOM waitress-waiter, 5-9 p.m. Steady employment. Apply in person, Tokai Villa, 1122 Yates St.

HAIR STYLIST REQUIRED TO take over clientele in busy Salon. Top wages for experienced operator. Call 592-7790 after 6 p.m.

MATURE CLEANING LADY housekeeper for rest home, good wages for right person. 385-0679.

UROPEAN HEALTH SPA. FULL nd part time. Slim figure, good ersonality. Apply in person, 1570 Hillside, Mon. thru Thurs., 1-5 p.m.

EXPERIENCED TELLER REquired, full time, Bank of Montreal, Royal Oak. 479-1645. Ask for Mrs. Hunt.

FULL-TIME CLERK FOR REtail bakery. Cash experience. Apply Golden Sheaf, 730 Fort St.

RELIABLE COUPLE WANTED for evening janitorial work. 479-5733.

21 HELP WANTED GENERAL

BRANDS RESTAURANTS LTD.
Has vacancies for experienced waiters-waitresses and Grill Cooks. Full or part-time, also persons to train for these positions. Please apply in person 1009 Government St

WHITE SPOT LTD.
DOUGLAS CALEDONIA
We now have openings for full time waiter-waitresses. Applicants should be neat in appearance and able to work

TV PROGRAM LISTINGS

EVENING

CBUT 2 Vancouver · KOMO—4 Seattle · KING—5 Seattle · CHEK—6 Victoria · KIRO—7 Seattle · CHAN—8 Vancouver · KCTS—9 Seattle · KSTW—11 Tacoma · KVOS—12 Bellingham · KTVW—13 Tacoma

6:00 P.M.
2—Sun Spots
4—News
5—News
6—News
7—News
8—News
9—Zoom
11—That Girl
12—Outcasts Continued
13—Lost in Space

6:30 P.M.
2—Hourglass
4—News
5—News
6—News
7—Mike Douglas
8—News
9—The Naturalists
11—FBI
12—News
13—Lost in Space

7:00 P.M.
2—Hourglass
4—To Tell the Truth
5—Truth or Consequences
6—Hawaii Five-O
7—Mike Douglas
8—Headline Hunters
9—Evening At Pops
10—Island Hobbyist
11—FBI continued
12—Movie: An Elephant Called Slowly
13—Land of the Giants

7:30 P.M.
2—Black Beauty
4—Exploration Northwest
5—Name That Tune
6—Hawaii Five-O
7—$25,000 Pyramid
8—Movie: Maneater
9—Evening At Pops
10—TBA
11—Ironside
12—Movie continued
13—Giants continued

8:00 P.M.
2—Happy Days
4—Happy Days
5—Movie: Born Innocent
6—Happy Days
7—Good Times
8—Movie continued
9—Man Builds, Man Destroys
10—TBA
11—Ironside continued
12—Movie continued
13—Movie: Bend of the River

8:30 P.M.
2—Police Story
4—Movie: Hurricane
5—Movie continued
6—Police Story
7—M-A-S-H
8—Movie continued
9—Eye to Eye
10—Running a Business
11—Beverly Hillbillies
12—Movie continued
13—Movie continued

9:00 P.M.
2—Police Story continued
4—Movie continued
5—Movie continued
6—Police Story continued
7—Hawaii Five-O
8—Marcus Welby, M.D.
9—Jeanne Wolf With . . .
10—Outlook
11—Movie: That Certain Feeling
12—Evil Touch
13—Movie continued

9:30 P.M.
2—V.I.P.
4—Movie continued
5—Movie continued
6—V.I.P.
7—Five-O continued
8—Marcus Welby, M.D.
9—Performance
10—Outlook
11—Movie continued
12—Cannon
13—Movie continued

10:00 P.M.
2—America
4—Marcus Welby, M.D.
5—Police Story
6—America
7—Barnaby Jones
8—Harry-O
9—Journey to Japan
11—Movie continued
12—Cannon continued
13—Outdoors

10:30 P.M.
2—America continued
4—Marcus Welby, M.D.
5—Police Story continued
6—America continued
7—Barnaby Jones continued
8—Harry-O continued
9—Day at Night
11—Movie continued
12—Cannon continued
13—Peter Gunn

11 P.M.
2—News
4—News
5—News
6—News
7—News
8—News
11—Untouchables
12—Cannon continued
13—Name of the Game

2—News
4—Mystery Movie
5—Jonny Carson
6—News
7—Movie: The Victim (11:45)
8—News
11—Untouchables
12—Movie: Family Flight
13—Name of the Game

12 MIDNIGHT
2—Movie: A Place Called Glory
4—Movie continued
5—Johnny Carson
6—Movie: Pendulum
7—Movie continued
8—Movie: Snoop Sisters
12—Movie continued
13—Name of the Game

12:30 A.M.
2—Movie continued
4—Movie continued
5—Tomorrow (1:00)
6—Movie: Town on Trial (2:15)
7—Movie continued
8—Movie: Mackenna's Gold (2:05)
12—Movie continued

ALL TIMES ARE LOCAL

CHANNELS RESERVE RIGHT TO MAKE LAST-MINUTE CHANGES

EARLY WEDNESDAY

8:00 A.M.
4—Jeff's Collie
5—Today
6—Canada A.M.
7—I.P. Patches
8—Canada A.M.
11—Porky Pig
12—Frisky Frolics
13—Cartoons

8:30 A.M.
4—News
5—Today
6—Island Good Morning
7—Captain Kangaroo
8—Romper Room
11—New Zoo Revue
12—Frisky Frolics
13—Cisco Kid

9:00 A.M.
4—News
5—Seattle Today
6—Party Game
7—News
8—Kareen's Yoga
9—Strawberry Forest
11—Joker's Wild
12—Joker's Wild
13—Burke's Law

9:30 A.M.
4—Not for Women Only
5—Seattle Today
6—Pay Cards
7—News
8—Pay Cards
9—Electric Company
11—Gambit
12—Gambit
13—Burke's Law

10.00 A.M.
2—Mon Ami; Friendly Giant
4—Merv Griffin
5—High Rollers
6—Mon Ami; Friendly Giant
7—Now You See It
8—Consumer show
9—Ripples; Covers
11—Calendar
12—Now You See It
13—Detectives

10:30 A.M.
2—Mr. Dressup
4—Merv Griffin
5—Hollywood Squares
6—Mr. Dressup
7—Love of Life
8—Definition
9—Science; Music
11—Calendar
12—Love of Life
13—Jack LaLanne

11:00 A.M.
2—Sesame Street
4—Merv Griffin
5—Jackpot
6—Talk Back
7—Young and the Restless
8—Jean Cannem
9—Families, Friends; Math
11—Get Smart
12—Young and the Restless
13—Honey West

11:30 A.M.
2—Sesame Street
4—Pyramid Game
5—Celebrity Sweepstakes
6—Talk Back
7—Search for Tomorrow
8—Jean Cannem
9—Sesame Street
11—Mayberry R.F.D.
12—Search for Tomorrow
13—Galloping Gourmet

12 NOON
2—Luncheon Date
4—Password
5—Jeopardy
6—News; Ida Clarkson
7—News
8—News; It's Your Move
9—Sesame Street
11—My Favorite Martian
12—Merv Griffin
13—Movie: A Face of War

12:30 P.M.
2—Luncheon Date
4—Split Second
5—Days of Our Lives
6—Ida Clarkson
7—As the World Turns
8—Movie: Pendulum
9—TBA
11—Eddie's Father
12—Merv Griffin
13—Movie continued

1 P.M.
2—Little Concert
4—All My Children
5—Doctors
6—Hogan's Heroes
7—Guiding Light
8—Movie continued
9—Music; Ripples
11—Movie: Spare The Rod
12—Merv Griffin
13—Movie continued

1:30 P.M.
2—Ed Allen
4—Let's Make a Deal
5—Another World
6—FBI
7—Edge of Night
8—Movie continued
9—Music; Explorers
11—Movie continued
12—Match Game
13—Virginian

2 P.M.
2—Coronation Street
4—Newlywed Game
5—How to Survive a Marriage
6—FBI continued
7—Price is Right
8—Movie continued
9—Work; Caroline's Corner
11—Movie continued
12—Price is Right
13—Virginian continued

2:30 P.M.
2—Edge of Night
4—One Life to Live
5—Somerset
6—Edge of Night
7—Match Game
8—Somerset
9—Earthkeeping
11—Cartoons (2:45)
12—Mike Douglas
13—Virginian continued

3 P.M.
2—Juliette
4—General Hospital
5—Name That Tune
6—It's Your Move
7—Tattletales
8—Another World
9—Idea Thing
11—Casper—Cartoon
12—Mike Douglas
13—Cisco Kid

3:30 P.M.
2—Take 30
4—Girl In My Life
5—Movie: Pride of St. Louis
6—Take 30
7—Movie: I'd Climb The Highest Mountain
8—What's the Good Word?
9—English—Fact and Fancy
11—Speed Racer
12—Mike Douglas
13—Cartoons

4 P.M.
2—Family Court
4—Brady Bunch
5—Movie continued
6—Family Court
7—Movie continued
8—He Knows, She Knows
9—Sesame Street
11—Flintstones
12—Funorama
13—Cliffhangers

4:30 P.M.
2—Eye Of The Beholder
4—Bonanza
5—Movie continued
6—Eye of The Beholder
7—Movie continued
8—Brady Bunch
9—Sesame Street
11—Munsters
12—Bewitched (4:50)
13—Bullwinkle

5 P.M.
2—Skipper and Company
4—Bonanza
5—Movie continued
6—Flying Nun
7—News
8—CFL: Calgary at Hamilton
9—Mister Rogers
11—Gilligan's Island
12—Outsider (5:20)
13—Westerners

5:30 P.M.
2—Baseball: Chicago at Montreal
4—News
5—News
6—Baseball: Chicago at Montreal
7—News
8—Football continued
9—Electric Company
11—Bewitched
12—Outsider continued
13—Batman

ALL TIMES ARE LOCAL

CHANNELS RESERVE RIGHT TO MAKE LAST-MINUTE CHANGES

RADIO LOG

AM Stations — Victoria: CJVI, 900; CFAX, 1070; CKDA, 1220; Vancouver: CJOR, 600; CBU, 690; CKLG, 730; CKNW, 980; CKWX, 1130; CHQM, 1320; CFUN, 1410. Seattle: KIRO, 710; KOMO, 1000; KING, 1090. Bellingham: KARI, 550. Port Angeles: KONP, 1450.

FM Stations — Victoria: CFMS, 98.5. Vancouver: CKLG, 96.3; CFQM, 103.5; CBC, 105.7; CBUF, 97.7 (French—6 a.m. to 1 a.m.). Seattle: KIXI, 95.7; KLSN, 96.5; KING, 98.1; KIRO, 100.7; KETO, 101.5. Tacoma: KTNT, 93.7; KLAY, 106. Edmonds: KBIQ,105.3. Bellingham: KERI, 104.3.

Major Newscasts: CBC-FM, 4 p.m.; BBC News, Monday to Saturday: National news: CFAX, CKDA and CJVI, 8 a.m., 12 noon (noon report), 5:30 p.m. (news hour); Saturday and Sunday, 8 a.m., 12:30 p.m., 6 p.m. and 10 p.m.

Most stations broadcast news bulletins on the hour and on the half-hour at early morning and evening peak periods.

26 PART TIME OR TEMPORARY HELP

BUILDING SUPPLY REQUIRES SATURDAY STAFF
Both yard shippers and sales. Experience in building supply essential. Apply to Victoria Press, Box 589.

WOOLCO REQUIRES SOMEONE with a musical background and the ability to demonstrate and sell chord organs. Hours for demonstrating are flexible but mostly evenings and weekends. Apply customer service counter 2:30-3:30 weekdays.

BOOKKEEPER REQUIRED part-time, to work out of own home, must be neat and accurate. Colwood Area. Apply in writing to Correct Construction Co., 151 Millburn Drive, Victoria.

WANTED TO START IMMEDIATELY, 2 part-time janitors to work in the early evening. 388-9181 or 384-4829.

HAIRDRESSER-STYLIST NEEDED in newly renovated shop. $3.25 an hour. Also apprentice wanted. Victoria Press Box 593.

AFTERNOON BABYSITTER FOR 5-year-old boy, 592-7962.

MAN FOR JANITORIAL WORK, apply 959 Balmoral Road.

30 SITUATIONS WANTED

Dicta-Secretary Bookkeeper
Complete all-round secretarial experience, includes all phases of bookkeeping up to and including trial balance, payroll. Excellent references. Desire the opportunity to be an asset in your office. Please reply with details to Victoria Press Box 590.

VAN ISLAND MAN: CREATIVE, innovative, accustomed to working with little supervision. 15 years sales experience, wide background in social and human relations, university degree seeks position as sales rep., bus. rep., or distributor for quality products. Would also consider social and human related fields. Late model car, will cover Island. Victoria Press, Box 527.

WINDOW CLEANING AND JANITORIAL services, supervisor looking for similar position in Victoria. 15 years supervisory category plog working foreman. Married person with family. Holder of B.C. driver's license. Phone 478-3598 between 12-1 p.m.

NEED HELP? WE HAVE MEN and women willing to help to do odd jobs, phone 9-4 weekdays only, 384-4632 or 385-4654.

YOUNG MAN CLASS 3 AIR brake, wishes to learn gravel truck business. 592-0396.

TREES, SHRUBS, STUMPS — Removal, topping, timbing and pruning. Reasonable. 383-0428.

RELIABLE LADY WOULD LIKE part-time housekeeping job. Oak Bay area only. 598-2827.

EXPERIENCED FRAMER wants work, preferably in Sidney. 656-2725.

BABYSITTING MY HOME, PRE-schoolers, Gorge-Tillicum, weekdays. 386-0916.

WILL BABYSIT MY HOME ON Manchester Street. 384-4848.

RELIABLE DAYCARE, MY home, Langford area. 478-8882.

WOMAN WILL CLEAN YOUR house or apartment. 388-4728.

33 BANDS, MUSICIANS and ORCHESTRAS

ROCK ORGANIST WOULD LIKE to join established group or form cabaret group. Call Scott evenings, 477-9990.

BASS PLAYER URGENTLY REQUIRED for Country rock group. Call George 477-5835 or Dave 384-4848.

ANYONE INTERESTED IN starting a Christian sing group, must be able to play an instrument and sing. 656-3489.

VERSATILE GUITARIST NEEDS steady work. Call Kim Ratcliff, 477-5461.

ORGAN AND OR ELECTRIC piano required for versatile group. Phone 479-4760 after 5.

WEDDINGS, SPECIALIZED music James Gurr. 478-2468.

36 BUSINESS SERVICES AND DIRECTORY

Accounting Service

SIMKIN ACCOUNTING SERVICE 31-A CADILLAC BUILDING (TOP FLOOR) VICTORIA, B.C. 386-7074

HOME BOOKKEEPING AND accounting services. Reasonable rates 386-9687.

Appliance Repairs

SMALL AND MAJOR APPLIance parts. Sales and service business. Well established and equipped, good turnover and reasonably priced to sell. Owner moving to interior. Allwork Appliances Ltd., 690 Island Highway, Campbell River, B.C., 287-7451.

Carpenters

FRAMING CREWS
Available, experienced in house and apartment construction. Phone 386-1713 or 386-9584. Landmark Consultants

EXPERIENCED CARPENTRY renovations, decks, basement finish, additions, repairs, reasonable rates. References. 384-2323.

SUNDECKS OUR SPECIALTY Call 652-3536 after 5 p.m. for a free estimate. We also handle fences, patios, sidewalks, etc.

ADDITIONS, ALTERATIONS, wood windows, cabinets, mill-work, door frames, B. Lidstone Construction. 386-6914.

QUALITY WORK AT REASONable rates. Additions, renovations. Estimates, plans. Glover. 656-3745.

FINISHING CARPENTER AVAILable. 15 years experience, with power tools. 592-0289.

HOLIDAYS OVER? ADDITION, rumpus rooms, patio, painting or what have you. 598-1611.

ALL PHASES IN CARPENTRY work, additions, etc. Reasonable. 388-5358.

EXPERIENCED 2-MAN FRAMing crew available immediately. 479-2577.

ADDITIONS, ALTERATIONS, kitchens, bathrooms, a specialty, 652-2170.

ARBORITE WORK AND ALTERations. Reasonable rates. Work guaranteed. 385-7942.

SMALL JOBS MY SPECIALTY. Howie. 478-4705.

CARPENTER, SEMI-RETIRED, repairs and renovations. 479-6598.

FRAMING CREW WANTS WORK. 383-6361.

SMALL CARPENTER JOBS AND estimates. 598-7392 after 6 p.m.

Carpets and Linoleum

CARPET TREND DEVALUES CARPET PRICES FREE ESTIMATES
SPECIAL HARDINGS: Lynnwood Acrilan Plus — The Ultimate Family Textured Plus. Reg. $16 WHILE PRESENT STOCK LASTS $9.95 SQ. YD.
ALSO SEE OUR AD IN MISCELLANEOUS
CARPET TREND Skinner and Bay—Vic West 386-7501
CARPET TREND

CARPETS, WALL-TO-WALL INstallation, beautiful craftsmanship and fully guaranteed. Includes mooth edge for tackless installation, heavy duty seaming. Buy your carpet anywhere, get your labour here at $1.85 per square yard. This price to customers ordering installation before September 30, 1974, only. Also lino and used carpets installed at slight extra charge. Cash customers only. 658-5174.

HOURIGAN'S
CARPETS AND LINOS LTD.
FLOOR COVERING SPECIALISTS
715 PANDORA AVE. 386-2401

CARPETS, LINOS, GOOD SUPply expertly installed. Competitive rates. 383-9323 or 479-2659 eves.

CARPET LAYER, SMALL OR large jobs, free estimates. 385-6096.

36 BUSINESS SERVICES and DIRECTORY

Carpet Cleaning

CARPETORIUM
Victorias largest and oldest carpet and upholstery cleaners. We specialize in home cleaning.
642 QUEENS AVE. 384-4125
FREE ESTIMATES

CARPET KILLERS
Those grimy little stains can really kill the life of your carpet. Coit can remove them all with their "Gentle-Steam" (60% more effective than mere shampooing!) Coit pampers your carpet and guarantees the job. Phone Coit 477-9529 for free estimate — no obligation.

MY BUSINESS IS CLEANING rugs and upholstery. Owner, personally does all work. Phone 385-7479.

Cement

DAVIDSON CEMENT CONTRACtors specializing in patios, sidewalks, driveways, etc. Phone Larry, 386-1291 or Doug, 384-6962.

Cleanup Services

LO-COST CLEANUP AND DELIVERY SERVICE
Composts, yards, basements, etc. Also, demolition of small sheds, garages, fences and trees felled. 384-4929

ALLANSON'S CLEANUP
Will keep up large or small places including weeding, grass-cutting, power edging. Also hedge trimming, pruning and hauling rubbish. Free estimates. 386-9022.

NO CHARGE AND UP
Two young responsible men have large truck. Basement, attics, composts, etc. Very reasonable. Bob's, 386 2451 anytime.

HONEST YOUNG MAN WITH dump truck will clean up basements, attics and yards. Renovations, cement work, and tree removal. Call Desmond, 652-1074.

LARGE AND SMALL CLEAN UP, reasonable rates, available now. 384-4266.

FRANK'S CLEANUP SERVICE: basements, gardens, fences, small demolitions, trees, etc. 478-6293.

IMMEDIATE CLEAN UP SERvice, large truck, reasonable. 384-1755 and 386-7225.

YARDS, BASEMENTS, LIGHT hauling, no job too small. Free estimates. 386-9482.

LARRY'S PROMPT EFFICIENT Service, yard cleaning, basements, gutters, hauling debris. 388-6373.

ATTICS, BASEMENTS, YARDS, etc., cleaned, junk removed. Phone 478-9200.

BASEMENTS, ATTICS, YARDS etc., cheap rates free estimates, 382-2462 anytime.

MAN WITH PICKUP — SMALL cleanups. Anytime. 388-6049.

Contractors

HOME BUILDING REMODELLING
New home construction, basements finished, additions, re-roofing.
HART ENTERPRISES 386-1713 (24 hours)

PENTHOUSE CONSTRUCTION GENERAL CONTRACTORS
Speciality home designs, town houses and commercial buildings. 385-1491.

CONCRETE WATERPROOFING, concrete patios, sidewalks, driveways, renovations, alterations, rumpus rooms, sundecks, fences. Leewood Contractors, 656-3881.

WHEATON CONSTRUCTION LTD. General Contractors Building Consultants 382-2159

T. and C. BUILDERS LTD. General Carpentry Framing, 385-5293 — 385-8587

FARMER CONSTRUCTION Design — Renovations 388-5121

FEATURE KITCHEN CENTRE 2610 Douglas 385-4927 QUALITY WITH ECONOMY!

RENOVATIONS
Interior decorating, custom furniture. 385-4627.

FRANKLIN'S CONSTRUCTION — sundecks, fencing, gutters and general repairs. 382-2732, 479-3035.

FRAMING AND FINISHING crews available. 479-1976 or 477-8390.

Delivery and Transfer

GLASGOW EXPRESS PICKUP and delivery, reasonable rates, personally operated. 384-5368.

NEW SUPERVAN. WILL DO pick-up, delivery, etc. 388-5358.

Drafting

CONSTRUCTION DRAWINGS rendering or presentation, any medium. Residential, commercial or institutional. Own office or yours. N. Palmer. 385-5387 anytime.

HOUSE PLANS AND DRAFTING, evenings 386-0845

Draperies

DRAPERIES FABRICS TRACKS
CUSTOM MADE AND INSTALLED
Free Estimates
NO OBLIGATION
386-2951
1726 QUADRA
We're Number 'One'
stevens interiors ltd.

SAVE YOUR DRAPES!
Those shabby drapes can be brought back to life by the COIT experts. The best cleaning service available and that's guaranteed. Phone 477-9529 for free estimate no obligation.

ISLAMORADA DESIGNS
Custom-made draperies, slip covers, furniture recovering, and restoring; your fabric or ours. 656-5896.

Dressmaking

EXPERIENCED DRESSMAKER, expert fitter, now available for alterations. Top quality work only. 385-0297.

EXPERIENCED SEAMSTRESS available for sewing in her home. 592-3658.

BRIDAL RETAIL AND RENTALS, costumes, formals, 28 Burnside W., 385-1542, Fashion Craft Shop.

ANN'S DRESSMAKING AND ALterations, 9-5 only, please. 386-9466.

Drywall

EMPIRE DRYWALL LTD.
Free estimates and complete drywall service. Call Don Edl, 388-9074.

TOP QUALITY DRYWALL, boarding, taping, texture, ceiling, and wall spray, call Bill, 384-3823 or Barry 383-2337.

TEXTURING — DRYWALL, patching and painting. Free estimates. 479-3493, 479-4001.

Electrical Contractors

OLDER HOMES REWIRED — NO down payment. We finance through B.C. Hydro Plan.
EDDY'S ELECTRIC— 385-7666

Gardening

GREEN THUMB GARDEN CONS. Call us regarding foliage and tropical plants for apts., offices, rest. and hotels, etc. Jack Kanhoffen, 385-8006, 3720 Savannah.

PRUNING, SPRAYING, FERTIlizing, etc. Garden clean-up. Redesigning, top dressing, new lawns 385-1646.

COMPLETE GARDEN SERVICE. Pruning, Spraying, Horticulture. Free Estimates. Joseph Deklic, 386-0754 evenings.

GARDENING, TREES PRUNED, Hedges, shrubs trimmed. Reliable service. 383-8363.

36 BUSINESS SERVICES and DIRECTORY

Gardening

STUMPS REMOVED FROM your lawn. $1.25 per inch diameter. Greenleaves Tree Services, 386-1611, 479-8525.

HARVEY'S LANDSCAPING AND Garden Service, commmercial and residential. Fong, 479-7078, 384-8621.

BEAUTIFUL GARDENS
Landscaping, garden maintenance, new lawns, basement clean ups. 384-9972.

BARKER LANDSCAPING LTD. (Maintenance Division) Commercial and Residential garden care. 382-8323, 598-7174, Res.

LAWN CUTTING SPECIALIST. Best equipment; reasonable; estimates. 384-9810.

Gutters

HAVE YOUR GUTTERS cleaned, down pipes checked for good drainage. 592-3953.

Landscaping

BARKER LANDSCAPING
Lawn and shrub specialists. Professional stone masonry for walls, steps, patios, fireplaces, etc. Free estimates. Terms. 382-8323.

VAN HUET GARDEN MAINTEnance. Power raking, aerating, hedge trimming, clean up, etc. Commercial and residential. 383-8560.

GARDEN CITY LANDSCAPING. A-1 phases of stone work and landscaping work, expertly done, reasonable prices. Free estimates. 598-2022 or 385-4686.

ED'S TRACTOR SERVICE. Rotovating, levelling, post holes, brush cut, etc. 479-2204.

HARVEY'S LANDSCAPING, NEW lawns, shrubs, designing. Fong, 479-7078 or 384-8621.

Masonry

TONY'S MASONRY, SLATE work, rockwork, facing work, reasonable rates, call anytime, 382-3293.

STONEWALLS, FIREPLACE FACings. Tile work. Brick and slate. Tony. 386-9457.

MULTI-COLOUR STONE AND slate fireplaces. House front faces. Sipkes Masonry, 479-7348.

D. J. CONSTRUCTION, CHIMneys, fireplaces, house front facings. 477-6673.

FIREPLACES CHIMNEYS, AND repairs. Ron Henson, 478-1557.

Moving

J. C. MOVERS
Furniture moving, special rates to pensioners and low income. 478-6992, 388-5006.

GORDON'S DELIVERY AND moving, low rates, reserve now, courteous service, 478-2665.

GLASGOW EXPRESS, LOCAL moving, reasonable rates, personally operated. 384-5368.

Painters and Decorators

ISLAND DECORATORS
Painters Paperhangers
Spray Painters
Plaster Repairs
Convenient Time Payments
383-9059 Eves. 382-1479

CLARK AND PATTISON PAINTING CONTRACTORS LTD.
Brush or spray. Paperhangers, texture and vinyl work. Will do all or part of any job. Paint store: BAPCO, GENERAL and PRATT AND LAMBERT paints, and rentals of all painters' equipment. Terms if desired. Phone 384-0443, 760 Bay St.

BROTHERS PAINTING AND DECORATING
Free appraisals, color consultant. All types of painting. All types of repairs. Commercial, farm, residential. Lowest rates. Terms. Work guaranteed. 383-8112.

VICTORIA PAINTING AND SUNDECK COATING
Brush and spray paint. Wall paper. New and old sundeck coating. Commercial and residential. Low rates. Work guaranteed. Phone 385-5590. 24-hour service.

DOWSON PAINTING CONTRACTOR 385-6042
Residential, commercial, free appraisals, color consultant, low rates, work guaranteed.

TOCANA CONSTRUCTION
Paint division, exterior, interior, commercial and residential, spraying, paper hanging, gyproc repair, free estimates. Your satisfaction is our pleasure. 478-7792.

LET US DO YOUR PAINTING. Always thorough careful workmanship at reasonable prices. Sam Burrowes and Harold Simpson. 388-4893 or 386-7097.

B.M.B. PAINTING AND ROOFing, contractors. Residential and commercial. Free estimates. Reasonable rates. 479-4547 or 385-3792.

FOR INTERIOR AND EXTERIOR painting, and paper hanging call Dennis, 592-2025.

36 BUSINESS SERVICES AND DIRECTORY

Painters and Decorators

EXCLUSIVE EUROPEAN SPECialty, murals, wallpapering, painting. Reasonable. Call Joseph, 384-8242.

R. BLANDFORD PAINTING LTD, interior-exterior, paperhanging and spraying, reasonable rates, free estimates, 478-5368, 478-5002.

FOR QUALITY AND EFFICIENT work, 2 experienced and responsible painters. Call Fairco, 384-3434, 478-1254.

INTERIOR AND EXTERIOR painting and paper hanging. Prompt and efficient. Joseph Highton. Phone 477-2839.

INTERIOR—EXTERIOR
Special low rates. For clean job. Self-employed. Phone Douglas at 477-5207.

NO JOB TO SMALL FOR FOUR Seasons Painting and Decorating interior, exterior and small repairs. 388-4660 for free estimates.

PAINTING AND DECORATING reasonable rates. Satisfaction guaranteed. Terms. 382-7885, 479-2473.

WAYNE'S PAINTING AND DEcorating, finest work at reasonable rates. 384-1771.

Plasterers

STUCCOING, DRYWALL New homes or older homes resTuccoed. Phone Mike, 478-8775 after 6 p.m. Brook Plastering.

STUCCO AND PLASTER REpairs, over 25 years experience. 477-1681.

STUCCOING, PLASTERING Alterations. Reasonable. 479-4779.

Plumbing and Heating

ARBUTUS PLUMBING AND Heating Ltd. 24-hour service. 383-3231.

Removal

FREE REMOVAL ANYTHING usable, one chair or housefull, will buy if necessary. Dacker 658-5832.

Roofing and Siding

B.M.B. PAINTING AND ROOFing Contractors. Residential and commercial. Free estimates. Reasonable rates. 479-4547 or 385-3792.

PARKER JOHNSTON LTD. 1855 BLANSHARD. 382-9181 "Roofing Victoria Since 1935"

DON'T WAIT TILL IT RAINS, now's the time to check your roof, gutters and downspouts, 598-1611.

Sewers

SEWERS AND STORM DRAINS Installed. Medallion Construction, 479-3206, 479-4500.

PEDERSEN EXCAVATING, free sewer estimates. 479-5953.

EWER CONNECTIONS, MAchine or hand dug, 385-1646.

Tailors

OAK BAY TAILORS
Expert tailoring and alterations for ladies and gents.
1826 Oak Bay Ave. 598-4131

BRITISH CUSTOM TAILORS 1311 Blanshard 383-2632

SELL IT FAST THROUGH CLASSIFIED DIAL 386-2121

36 BUSINESS SERVICES AND DIRECTORY

Tree Service

GREENLEAVES TREE SERVICES
Stump removal, topping, pruning. Trees moved, landscape design. "The Problem Solvers."
386-1611 Call us 479-8525

CEDARDALE TREE SERVICE
A complete scientific service. Large shade trees and ornamentals. TREE REMOVALS. Chas. Cowie (Rep.) 385-9931

HAMBROOK, THE TREE MAN, topping, falling, pruning, hedges, stumps, clean-up. Free estimates. Insured. 384-5296.

Upholstery

GRUBBY FURNITURE?
Why put up with your couch and chairs looking so grimy. Coit can bring them back to life with their world famous upholstery cleaning. Call Coit 477-9529 for free estimate — no obligation.

DANISH UPHOLSTERY
Phone 652-1591 Anytime
FREE
Estimates — Delivery — Pickups

SELL IT FAST THROUGH CLASSIFIED DIAL 386-2121

38 TRAVEL

REDWING
THE BETTER BUS TOUR
WHY REDWING IS BETTER
—Biggest value for your holiday dollars $$$$
—Great fun packages.
—Specially trained Tour Guides who put your comfort first.
—Finest accommodations —clean, comfortable, conveniently located.

RENO
Every Saturday from $99.00 "Greatest Little City in the World." Free side trips to historic Virginia City and majestic Lake Tahoe. Big bonus packages for gambling, dining, complimentary beverages.

SEPTEMBER 14-OCTOBER 12 LAS VEGAS from $157.50
—Fun capital — scenic route through Klamath Falls, Death Valley, Hoover Dam, Valley of Fire State Park, Reno. 9-day extravaganza.

OCTOBER 12
RENO-SAN FRANCISO from $150 — Holiday of contrasts — San Francisco, Mount Shasta, Chinatown, Fisherman's Wharf, nightclub tour, Reno through Donner Pass, side tours. The best of both worlds.

SEPTEMBER 14
CALIFORNIA-NEVADA from $259 — The Big Adventure — south to San Francisco, Sausalito, Big Sur area, Disneyland, San Diego Zoo, Mexico, Mojave Desert, Las Vegas, Reno (side trips galore). 2-week plus combination package.

REDWING TRAVEL LTD.
645 Fort St. (Yarrow Bldg.) Victoria
Suite 545
383-5311
382-5194
or call your travel agent

38 TRAVEL

Locally Owned
TRAVELLERS INTERNATIONAL TOURS LTD.
ASK THE REST
WHO GIVES THE BEST
—in Accommodations
—friendly hostesses
—value for your $
RENO every week
—Las Vegas
—San Francisco
California tour
Disneyland
Hawaii
And our B.C.
Beautiful Day Tours
Phone
386-2431
For booking—itinerary

Xmas Charter
TO LONDON
DEC. 19 — JAN. 6
$345 RETURN
BUDGET TRAVEL
384-7121

39 PERSONALS

LONELY, SINCERE, HONEST male, 43, average looks, 5'9", steady job, likes camping, fishing, outdoor activities, like to meet attractive woman 30-45. Should have means or working. Children O.K. Object, sharing life, companionship and matrimony if compatiable. Confidence assured. Victoria Press Box 563.

PRESENTABLE, UNATTACHED, well-known retired Ontario executive with magnificent home here desires to meet sincere, versatile, unattached middle-aged lady of good family for companionship. Strictly confidential. Phone appreciated. Victoria Press, Box 583.

FREE RENT AND BOARD FOR welfare mother. Must have no ties. 1 or 2 children welcome. Must be fair cook, excellent housekeeper for widower, 53, daughters 14 and 17. Happy Valley District. Reply Victoria Press Box 591.

SQUARE DANCE BEGINNERS class, starting September 27. Everyone welcome (Singles and couples). 478-8139.

COUPLE IN DESPERATE NEED OF $1,200. WILL CONSIDER ABSOLUTELY ANYTHING. REPLY TO VICTORIA PRESS, BOX 562.

ALCOHOLICS ANONYMOUS Drinking problem? Want to quit? Phone 383-0413; P.O. Box 1.

PEACE-LOVING GUY, 25, SEEKS slim female companion. Victoria Press, Box 577.

IAL-A-THOUGHT FOR A HELPful thought. 592-4332.

PREGNANT AND DISTRESSED? Birthright can help you. 384-1431.

40 BUSINESS PERSONALS

KEEP YOUR MEMORIES ALIVE with professional wedding photography. They will last Forever and Ever and Ever Ev . . . Royal Oak Studio (Royal Oak Shopping Centre), 479-8422.

LONELY? LET ME HELP YOU find a compatible companion for a happier fuller life. Confidential. Write Emily Quest, P.O. box 5220 Victoria.

300 GUMMED NAME AND address labels $2.25. Popular Press 1411 Store St., Victoria. Please send payment with order. "Try 'em you'll lick 'em!"

DO YOU HAVE A WILL? Does your spouse have a Will? Draw your Will up at Norfolk Trust, 1004 Blanshard St., 384-9012.

PERSONALIZED HAIRSTYLES or men and boy's. Body perms, colouring, hair replacement. For appointment, phone 384-4622.

VICTORIA HYPNOSIS CENTRE Consultants, certified by International Society for Professional Hypnosis. 645 Fort. 388-9722.

MRS. PAYN-JONES. TRANCE medium. Questions answered, advice given, 386-3603.

HAVE YOUR HOROSCOPE PERsonally done, accurate, confidential. Call Rosheen 383-0405.

HOUSEHOLD MANAGEMENT and cooking taught to motherless families. Victoria Press Box 520.

SPECIAL DAY RATES Spogrtsman Motor Inn, covered parking, downtown Victoria.

VICTORIA ESCORT SERVICE Male and female escorts for any occasion. Rob. 382-6405.

ASTROLOGER CARLO 383-1702

JUNK CARS HAULED $7.00 Capital Regional District 478-7811

40 BUSINESS PERSONALS

TAROT CARDS AND PALM reading. Ask for Freda. 386-0735.

42 EDUCATION

HERMANAS HIGH SCHOOL, grades 9 and 10. School commences on September 9th but we will accept applications after this date. Department of Education curriculum followed with accent on French, Spanish, history and creative writing. For information phone the Head Mistress, 592-9486.

BURNSIDE DAY CARE CENTRE is now open with space available for 3, 4, and 5-year-olds. Government Subsidy available. For further information call 384-4392 or 382-3511.

LITTLE ROBIN PLAY SCHOOL, 3-4-year-olds, 2 or 3 mornings weekly, 9-11:30 or 3 afternoons 1-3:45, Reynolds, Cedar Hill area. Government subsidy available. 479-6737.

KINDERGARTEN 4 YEAR OLDS, daily 9 to 11.30. Qualified teacher, $20 monthly, Government subsidy available. Metropolitan Church Kindergarten, Quadra at Pandora. 592-1937 or 382-8184.

DAY CARE CENTRE, 106 SUPERior St., has openings for children 3 to 5 years. Contact Mrs. Baldwin, 382-4048. Government subsidy available.

TUTORING. PROFESSIONAL help by experienced teacher. French, Math, New and Old Method. 598-2131.

N. J. HACKETT COUNSELLING services. Reading, learning, speech difficulties. Emotional problems. 224 - 645 Fort St., 477-8421.

ALICE CAREY PAINTING classes for oils, water colours, pastel and acrylics. Adults and children, 383-2101.

POTTERY CLASSES
Day and evening, Cordova Bay Store, ring 658-5714, 10 a.m.-5 p.m., Tuesday-Saturday.

SPANISH BY EXPERIENCED Argentine teacher. 598-7259.

43 DANCING

JANICE TOOBY'S DANCE STUdio- Royal Oak Women's Institute Hall, tap and ballet. Opening Sept. 19, 658-5491 after 5 p.m. for further information.

HIGHLAND DANCING LESSONS. Enroll now. Phone Lynne, 279-6585 after 6.

60 FUEL

FIR PRESTO LOGS
60, $8.50; 120, $16; 240, $30.50; 480, $59.
McGowan Fuel 382-6034

HAND SPLIT OAK WOOD FOR sale, come and get it, $25 per pick-up truck or 10c per presto-log sized piece. 592-9088.

ALDERWOOD, FIREPLACE cord, 4'x8'x16", delivered split, piled, $30, 658-5832 anytime.

WOOD CRATES, IDEAL FOR kindling, fences, free. Allied Glass, 388-5108 Victoria.

63 TIMBER

TIMBER WANTED. STANDING or felled, top prices paid. 388-5704.

65 BUILDING SUPPLIES

STEWART AND HUDSON
BUILDING SUPPLY CENTRE
SUBURBAN CEDAR SIDING (smooth face)

3x8 random length	8c lin. ft.
3x10 random length	10c lin. ft.
3x12 random length	11c lin. ft.

FENCING
The KENT (level pickets) — 3' high — 99c lin. ft.
The SURREY (uneven pickets) — 3' high — 99c lin. ft.
Uses 1x4 pickets, includes posts and nails.

COMMON LUMBER SHORTS (Mostly Utility)

4'	8'
1x2—22c	39c
1x3 — 27c	48c
1x4 — 36c	66c
1x6 — 56c	96c
1x8 — 72c	1.32
1x10 — 96c	1.62
1x12 — 1.16	1.92
2x2 — 39c	58c
2x3 — 45c	72c
2x4 — 59c	99c
2x6 — 90c	1.76
2x8 — 1.20	2.32
2x10 — 1.56	2.96
2x12 — 1.80	3.52

MANY non-advertised SPECIALS in our store, shed and yard.
CHARGES — BUDGETS
OPEN MON. THROUGH SAT.
7:30

77 MOTORCYCLES

TRADE-INS

ROAD

74 Yamaha 650 cc Twin	$1995
74 Kawasaki 400 cc Twin	$1295
73 Honda 500 cc Four	$1795
73 Triumph 750 cc Twin	$1695
73 Honda 750 cc Four	$1595
73 Yamaha 750 cc Twin	$1495
73 Honda 500 cc	$1595
72 Honda 750 cc	$1695
72 Yamaha 650 cc Twin	$1495
72 Yamaha 650 cc Twin	$1095
73 Yamaha 350 cc Twin	$1095
73 Kawasaki 250 cc Three	$ 950
72 Yamaha 200 cc Twin	$ 795

TRAIL

74 Yamaha 360 cc	$1195
73 Kawasaki 100 cc	$595
73 Honda 175 cc	$ 940
73 Yamaha 250 cc	$ 895
74 Yamaha 125 cc YZ	$ 965
73 Yamaha 250 cc M.X.	$ 695
73 Yamaha 125 cc M.X.	$ 645
70 Bultaco 250 cc Sherpa	$ 695
73 Yamaha 80 cc Mini	$ 460

TRADES — TERMS

MULLINS MARINE SALES LTD.
925 Yates St. 382-1928
Dealer No. 7968

It's ELECTRIC
THE CHARGER
—NO pollution
—NO noise
—NO gears
—NO gas
—NO oil
Exclusive to
BRIAN HOLLEY MOTORS LTD.
3319 Douglas 384-1161
Dealer Lic. D6318

Attention
To all Honda, Yamaha, Suzuki and Kawasaki riders
Complete service facilities now ready to serve you at
Colwood Honda
Div. Mullins Marine
2781 Millstream 478-8831
D-8817

1973 TRIUMPH
Daytona 500
MOTORCYCLE
Special $895
CORNELL-CHEV.-OLDS
3050 Douglas 385-5777
Dealer Lic. D-5388

HONDA MOTORSPORT 250 WITH 3,300 miles $795 or take pickup, van or farm tractor in trade. D-5578.
VICTORIA JEEP
HILLSIDE at ROCK BAY

CASH
Our motorcycle selection is much too low. We need a number of "good" bikes, all makes and models — right now. D. 8443.
WORLD OF PLEASURE 386-8424

1974 HONDA 350 CC 4 CYLINDER, 1700 miles. Immaculate. 2 helmets. $1650 or best offer. 656-2800 or 656-1879 after 6 p.m.

1970 YAMAHA 100 CC TWIN, street, well cared for, asking $285 or offers, phone after 6 p.m. 384-8549 weekends anytime.

1973 YAMAHA RD350. Excellent condition, $1,000 or best offer. 383-0486.

250 MX YAMAHA, GOOD CONDITION, great running order, $450. 592-9152 after 4 p.m.

FOR SALE: 1974 125 YAMAHA MX, excellent condition. $800 or nearest offer. 652-2027.

'73 YAMAHA 650, EXCELLENT condition. Phone 388-4889 after 6 p.m.

MONTESA BULTACO
VICTORIA MOTORCYCLE SALES
592 Ledsham Rd. 478-1123

INDIA BOUND. MUST SELL 1971 Honda 250 CB. Excellent condition. 478-8979.

650 CC TRIUMPH CHOPPER, Springer front end, custom tank, metallic blue. Must sell. 383-6880.

1973 KAWASAKI 250 CC, PLUS accessories. Must sell by Saturday. $795 or best offer, 385-2926.

1972 KAWASAKI 100 $300 OR best offer. 4,500 original miles. 642-3537 after 3.

1973 HONDA, SL70, EXCELLENT condition, 1,100 miles. Phone 656-4172.

650 CC OR 750 CC BRITISH BIKE, around $500. Call Bob at 382-0223, 478-9609.

1970 NORTON COMMANDO $1100 or best offer. 479-4592.

1971 SUZUKI 125 ENDURO, $425 or offers. 385-3953.

2 SUZUKI RV90, LIKE NEW, low mileage, $365. 478-9664.

1974 250 HONDA ELFINORE trail bike. 386-3625, after 5.

1973 KAWASAKI MINI BIKE, 75 cc, excellent condition, 658-8925.

TWO MOTORCYCLE HELMETS, new $50. 382-5432.

73 YAMAHA 250 MX, $500. 479-8470 after 5 p.m.

1970 YAMAHA 250 STREET, trade for trail bike. 386-9691.

78 BICYCLES

Russ Hay On Government
Between Bay and Hillside
384-4722
The Leading Bike Shop

10-SPEED CLEARANCE
SAVE — SAVE — SAVE ON
Better quality French, Italian, Japanese and English 10-speeds at greatly reduced prices.
MULLINS MARINE SALES LTD.
382-1928 925 Yates St. 382-4515

Robinson's
Bicycle Flags
1307 Broad 385-3429

25" CRESCENT RACING BIKE, excellent condition. All Campag equipped, complete with all the necessary equipment for racing or touring. 382-9668 after 6 p.m.

TRY D. G. AUTO AND CYCLE for the bicycle you've been looking for. 10-speeds from $84.95. 3244 Douglas. 382-4012.

GORDON'S SPORTING GOODS
1030 Hillside 382-5815

WANTED: LADIES' AND MAN'S 3-speed or 5-speed bicycle. 592-9144.

GIRLS' HUSTLER BICYCLE, as new, $40. 477-9994.

FASTBACK 100 BICYCLE, GOOD condition, asking $45. 478-3558.

10-SPEED TOURING BIKE, EXCELLENT condition, $65. 598-2320.

PEUGOT 10 SPEED $75.
478-5844.

80 BOATS and MARINE

13½' FIBERGLASS CAMPER top, 40 h.p., very good condition, $1,600. 384-2552.

CUMMINS V8-185 DIESEL SUITABLE for marine conversion. 386-1508.

OLDER 24 FT. CRISCRAFT, well equipped. $7,500. 746-6554 Duncan.

19' Reinell, trailer and boathouse. Phone 656-4046.

80 BOATS and MARINE

NOBODY UNDERSELLS WORLD OF PLEASURE

SUMMER CLEARANCE
R—E—I—N—E—L—L
V3220
Sleek hardtop with command bridge and inside controls. Comfortable cabin features a complete galley, dinette, head and sleeping for 5. Powered by Mercruiser I-O.

WE WOULD WELCOME YOUR TRADE

EASY INSTANT CREDIT
1st Paym't in November on approved credit
NO MONEY DOWN

USED — USED
O—U—T—B—O—A—R—D—S
Some run well, some not so well, and a number are in pieces. We consider them mechanics' specials, and are to be sold on an "as is" basis.
Sears 5 — Johnson 5½
Chrysler 6.6—Evinrude 7½
Viking 15 — Viking 15
Evinrude 35 — Johnson 35
Merc 40 — Merc 65
Chrysler 70 — Chrysler 75
Chrysler 105 — Scott 35
Lots of used parts too!

B—R—A—N—D N—E—W OUTBOARDS
To be sold at cost
Chrysler 12.9 h.p. l.s.
Chrysler 35 h.p. l.s.
Chrysler 35 el. l.s.
Yamaha 9.9 h.p.

WORLD PLEASURE
Next to the Red Lion Inn
382-2222 or 386-8424
9 to 9 — Sats. till 5

HORWOOD MARINE
ONLY FIVE GLAS PLY
BOATS LEFT!
17' to 21'
BUY NOW!
New Stocks will carry price increases
DEMO!!
19' GLAS PLY Cuddy Cabin, 140 Merc Cruiser, F.W.C., with heater, full camper, marine head. Only $7995
385-1451
823 Pandora

BOATLAND DUNCAN
15' CAL-GLASS 40-H.P. Mercury M.L. camper top, foam flotation. Bow rails. 900-lb. Roadrunner trailer, $2,838
16' CAL-GLASS 50 H.P. Mercury, M.L. camper top, foam flotation. 1,200-lb. Roadrunner trailer. $3,388
SEA RAY
CAL-GLASS
SANGSTER
WINNER
TOLLYCRAFT
FIBREGLASS BOATS
DUNCAN Boatland
6045 Trans Canada Hwy.
Duncan 746-4158

BOATERS!
See our large assortment of many useful boating items.
FRIDGES, SINKS, ICE BOXES, INSULATION, HOT PLATES, WINDOWS, SPRUCE FRAMING, HEATERS, PANELLING, TOILETS, FIR PLYWOOD, LIGHT FIXTURES, PLASTIC WATER TANKS, WATER PUMPS, TABLE LEGS and many other useful items.
S. J. PEDEN LTD.
2855 Quesnel St.
386-3464

VANISLE MARINA
All summer we have been short of good used boats. Now we have lots. Come, visit our sale dock. End-of-season prices.
VAN ISLE MARINA CO. LTD.
Tsehum Harbour Box 2130
656-1138 SIDNEY, B.C.

HARBOUR MACHINE LTD.
DIESELS
CHRYSLER NISSAN
FARYMANN
Gas and Diesel engine rebuilding. Shaft and Prop Repairs.
31 Erie St. 383-6555

ALL BAY MARINA
SHIP CHANDLERS
Marine accessories and hardware
EZ loade rtrailers
656-3167
2238 Harbour Rd., Sidney

WILL CONSIDER REAL ESTATE on 28 ft. cabin cruiser, V-8 Chrysler marine gas motor, flying bridge, dual controls, radio, stove, fridge, etc., sleeps 6, $12,000 or any reasonable offer considered. Phone Duncan 746-5962.

24' CATAMARAN STEEL AND fiberfoam construction, unsinkable, suitable for work or pleasure, needs some attention. Bargain at $2500. Consider any offers. 592-7213.

LIVE ABOARD
'31 Trimaran
$13,500
383-1702

32' KETCH, GAFF-RIGGED, British registry, dacron sails, chesapeake sharpie oyster boat, boom tent, sleeps 4. 743-2165 evenings, 478-8343 days.

'73 16' K AND C THERMO Glass, Deep-V, full flotation, like new, with '74 Mercury 50 h.p., camper top and Roadrunner trailer, $3,000. 592-0836.

20' SANGSTER VOLVO 170, cuddy cabin, full equipped, radio, depth sounder, down rigger, trailer, excellent condition. $6500 firm. Phone 746-6626.

1974 21' EXPRESS CRUISER, 188 Merc cruiser, 30 hours only, immaculate condition throughout. Many, many extras. 479-3996 after 6 p.m.

37' TROLLER, "A" LICENCE, new diesel engine, new gurdies, radar and all electronics new. 12-723-9787.

SEA GULL SILVER CENTURY with clutch, long shaft, ½ hour, $450. 656-3991.

CANOE COVE YACHT SALES
656-3915
Sidney, B.C.

32 FT. COD BOAT, C-LICENSED, long line drum, hand gurdies, sounder. 478-6602.

80 BOATS and MARINE

MERCURY MARINE

FIBERFORM BELL BOY
NEW BOATS
1974 22½' SITKA, 188 Merc Cruiser, command bridge, dual stations, complete camper cover, $11,600
1975 BELL BOY hardtop. 165 H.P. Merc Cruiser, dinette, V-berths, head. 3,500 lb. trailer $ 9,700
USED
24' FIBREFORM Hardtop Continental, 165 h.p. Mercruiser, trimtabs, full canvas, anchor package, bottom paint, outboard brackets, and much more $ 8,800
WE SERVICE WHAT WE SELL
MERCURY MARINE
SALES AND SERVICE
800 Cloverdale Ave.
385-1457
OPEN DAILY TIL 5:30
OPEN SAT. TIL 4:30

31' SHEPPARD Sedan Cruiser
Privately owned, luxury equipped and in lovely boathouse-kept condition. Roomy salon includes all the necessary amenities. Sleeps six, loaded with extras like sounder, CB radio, dinghy, hydraulic trim tabs. Powered by twin Chrysler Marine 210's. To view, phone Greg Pearson. An opportunity at only $24,900.
Garden City Boatland Ltd.
Brokerage Division
642 Burnside Road East, 388-5561

OAK BAY MARINE SALES AND SERVICE
OPEN 6 DAYS A WEEK
Franchise Dealer for:
Evinrude — Martin
OMC—Volvo—Mercruisers
Grew—Zodiac—Starcraft
Cal Glass—EZ Loader
Largest brokerage in Victoria
1327 BEACH DR.
598-3393

END-OF-SEASON CLEARANCE
8 ft. SPORTYAKS
Reg. $240 Spec. $209
12 ft. AQUADORIES
Reg. $309 Spec. $249
12 ft. CANOE
Reg. $169 Spec. $129
McQUADES MARINE SUPPLY
1252 Wharf St. 382-1141
1214 Wharf St. 382-8258

CAST IRON
Wood and coal or oil stoves for boat and cottage use. From $69.00 at
BOSUN'S LOCKER LTD
580 Johnson St. 386-1308

TRITON OUTBOARDS
Aircooled Models
5 h.p. $239.95, 4 h.p. $199.95
TAS OUTBOARDS
1¼ h.p. $149.95
VIC. LAWNMOWER HOSPITAL
834 Johnson Street 386-8338

'67 GARDEN KETCH, 45'X12'X7', world cruiser, mahogany on oak, Perkins Diesel, range 1400 mi., hydraulic steering and transmission, 6 sails, 180 gal. water, hot/cold pressure water. Decks and interior teak. New Sampson rigging, comfortable live aboard. Victoria Press, Box 531.

FOR SALE, 24' SEDAN CRUISER, 140 h.p. Chriscraft marine engine, complete canvas canopy, 4-burner and oven stove, fresh water system, full height head, lots of extras, just refinished and surveyed. Make an offer, phone Joe, 382-7258 between 8 a.m. and 4 p.m., evenings 386-1728.

CHRYSLER ROYAL STRAIGHT EIGHT Marine engines with 2 to 1 reduction gear. May be seen in operation in Jolly Mac, moored at Government Wharf, Campbell River or phone Campbell River, 287-3806.

1974 DOUBLE EAGLE 17', 135 h.p. Johnson, Model 2200 EZ-loader trailer, electric winch, 40 gal. fank, compass, speedometer, camper top, portable galley. 50 hours. $5300. 477-8368.

HAIDI MK II, 26' FIBREGLASS sloop, well equipped including spinnaker and gear. Well maintained, attractively priced. $12,500. Cove Yacht's Ltd., 6261 Genoa Bay Road, Maple Bay. 748-8136.

1970 21' FIBREFORM 140 MERC Cruiser, complete galley, sleeping quarters, rebuilt engine, rebuilt leg, asking $7200. 478-3741 or 478-6122.

973 REINELL, MODEL RV-2500, his 24' boat has 12-volt system, plus 110-volt system. Depth sounder, plus many extras. 385-9615.

12' THORNE ALUMINUM — 10 H.P. Johnson — Trailer. Fully equipped, excellent buy at $700. Phone after 5 p.m. 592-3998.

36'X10', 8.6 TON TROLLER. Sound, equipped, former Gillnetter, halibut drum, I. Burnett, R.R. 2, 8 Craig Rd., Powell River.

974 115 H.P. MERCURY OUTboard, less than 100 hours. Asking 1950. Phone Duncan 746-4238 Collect.

8' SKI BOAT WITH CUSTOM trailer. Completely refinished. Asking $1195. Phone Duncan 746-4238 collect.

HANDYMAN WINTER PROJECT. 18' cedar hull speed boat, 110 inboard V-8. $450 or offers. 478-5286.

40' FERRO CEMENT SAILBOAT hull, $8500 or offer. Trades considered. 656-4244.

SAILING CATAMARAN 16 FEET, very good condition, complete $550. 656-2302.

12' ALUMINUM BOAT, AS NEW, 477-8381 after 6 p.m.

17' PLYWOOD BOAT, TRAILER and motor, best offer. 478-5586.

46-FT. STEEL TROLLER, A-licensed, 22 ton net. 478-6635.

23' SAILBOAT, WITH DINGHY, after 6 p.m. 388-9734, $2000.

14' BOAT AND TRAILER, 1128 Empress.

COMMERCIAL FISHING BOAT, 2 ton A-1 license. Offers. 728-3385.

1971 CHRYSLER OUTBOARD, 20 h.p., Phone 385-9949.

80 BOATS and MARINE

GP
"It's the service that sets us apart"
ON DISPLAY
BRAND NEW 1975 BAYLINERS
74 MODEL CLEARANCE
22' SKAGIT camper, 165 OMC sterndrive galley, stainless sink, head, full camper cover. Now $8595
20' LIBERTY, 165 OMC sterndrive, cuddy cabin, V berths, enclosed head, stainless sink, water system and ice box. Large cockpit with lots of freeboard. Ideal for sports fisherman. Spacious self bailing fish-well across transom $7950
USED MOTORS
'69 CHRYSLER 55 h.p. L.S. Elec. $695
'59 EVINRUDE 50 h.p. $195
'60 JOHNSON 75 h.p. L.S. Elec. $495
100 PER CENT BANK FINANCING
On Approved Credit
GIBSON Powercraft
CENTRE LTD.
2520 Gov't (near Bay St.)
382-8291

BOSUN'S BOAT SALES
25' ALBIN
Diesel motor cruiser
27' VEGA
Diesel sloop
Exclusive Vancouver Island Dealer for:
FAIRLINER
32' Command Bridge now available for demonstration
YACHT BROKERAGE
Bosun's Marina
10775 McDonald Park Rd.
Sidney
656-5558

WELCOME ABOARD
GRAND BANKS
32 36 42
ALASKAN 49
The floating boat show
Airport Hyatt, Richmond
4 OFF SHORE DIESEL CRUISERS
We will be short of crew at our home docks during the show. Please come and browse, leave a message. We will contact you when we get home.
NATIONAL BOAT SALES
2060 White Birch Rd. 656-3966
Sidney, B.C.

SUMMER CLEARANCE
OLIVER ALUMINUM BOATS
14'—62" beam, 23" amid
Reg. $555 SALE $468
12'—60" beam 23" amid
Reg. $485 SALE $414
12'—53" beam 17" amid
Reg. $365 SALE $297
9' — 47" beam 17" amid
Reg. $305 SALE $260
2-YR. WARRANTY
Made in Canada
MULLINS MARINE SALES LTD.
382-1928 382-4515
925 Yates St.

REG'D VESSEL "YAHDA" Traditional 30' Monk design sloop. Fast, sound, and beautiful. Offered for $15,000 including new sails and many extras. To view, call 656-5142.

'74 14' FIBRECRAFT, 55 H.P. Chrysler electric, full camper top, sleeper seats, EZ loader trailer with extra wheel. 14'14" Hourston, 50 h.p. Mercury, trailer. Horwood Marine, 385-1451.

18' BRANDLMYER HEAD, FULL camper top, fiberglass cabin, sleeps two, teak decks, running lights, 4 h.p. Evinrude auxiliary, 40 h.p. Johnson. 388-5094. To view, 475 Walter Ave.

1970 FIBREFORM 140 MERC Cruiser, complete galley, sleeping quarters, rebuilt engine and leg, 6 life jackets anti-fouling paint, fishing rod holders and trim tabs. 478-3741 or 478-6122.

1973 28' FIBREFORM, 10' BEAM, twin V8 Mercruisers, command bridge, trim tabs, dinghy, extras. Best offer. 479-8107 days, 479-8495 evenings.

MUST SELL DIESEL-POWERED Albin 25. Thermostatically controlled heater for winter cruising. 2 separate cabins — sleeps 4. 658-8674.

73 24' 225 OMC, APPROXIMATELY 150 hours, head, VHF radio, depth finder extras, sleeps 6. $7,800, trailer available. Evenings. 206-935-6363 Seattle.

19' CABIN BOAT, GOOD DESIGN and condition, fibreglass over plywood, 125 h.p. plus 9.8 h.p. Mercurys. Built in tanks. New canvas top. Head and sink. 478-5466.

14' PLYWOOD AND GLASS RUNabout, 18 h.p. Johnson outboard, 5-gallon tank and trailer. New fiberglass. $450 or best offer. 478-2825.

MV HATTA NO. 8, 48' 15-TON A licence, presently rigged as troller, can be converted to Seiner, completely equipped, $130,000. 642-5080.

CHRYSLER CROWN 110 H.P. with gear and V-drive. Good running condition. $500. 656-3607 after 4 p.m.

80 BOATS and MARINE

WANTED — 15'-17' FIBREGLASS deep-V, complete or otherwise, must be reasonable, for cash. 385-5351 or 656-5154.

18 FT. SAILING SLOOP, 3 SAILS, sleeps two, 7½ h.p. Johnson, charts. Sound weekender. $1,300. 479-3550.

$450, 16' BOAT, REBUILT 18 H.P., 6'4" beam, glass over plywood, factory trailer, spare motor for parts. 385-5806.

'73 21 FT. REINELL, 188 MERC cruiser, fully equipped, like new, $8,450. Phone 382-5432 before 4 p.m.

13' FACTORY FIBERGLASS over plywood with steering, windshield and trailer, $335. 384-6981 or 384-7941.

16' SNIPE CLASS SAIL BOAT, dacron sails, aluminum mast, 3 h.p. Johnson and trailer, $1,200 or best offer. 656-5730.

13'6" FIBERGLASS BOAT, trailer, 20 h.p. Mercury, $750. 478-4417.

12' ALUMINUM CARTOP BOAT and motor plus oars, loader, wheels, 2 life cushions. 382-4869.

CASH
Will buy your boat if suitable. 652-1719. Private only.

18' COMMERCIAL FISHBOAT (B licence), fully equipped. Offers. 385-2600.

WANTED: 45 H.P. OR 55 H.P. outboard for parts. Phone 656-5214.

7' Livingston dinghy, excellent condition, 3 months old. 658-8925.

WANTED: 14' HOBIE CAT. 384-9642.

92 SPORTING GOODS

BOSUN'S SEA TREK DIVE CENTRE
Scuba Course starts September 29th. Complete course outline available on request.
"TEACHING IS OUR SPECIALTY"
943 Yates st. 386-2525
Div. Bosun's Marina Ltd.

Robinson's
308 Voere — 3x9, $219; Sako 300 W.M. — 4x red, $329; 22-20 Ga. Sav., $69; 243 Krico — 3x9, $239; 30-06 Brow. auto., $219; 12 Br. Liege, $497; 16 Stevens pump, $97; 12 Franchi O-U, $349; 12 Win. Mod. 12, $195; 12 Beretta Dbl., $199.
Guns bought for cash
1307 Broad 385-3429

Robinson's
SPORTING GOODS
Bicycles, archery, guns, knives, fishing tackle. We repair guns and bicycles.
1307 Broad 385-3429

LEARNING TO DIVE
It will pay you to see the largest selection of diving gear on the island — all top name brands. Frank White's Scuba Shop, 832 Fisgard St.

SCHULTZ & LARSEN 7X61, 2X7 Redfield scope, ammunition, cleaning kit, carrying case, $250.00. Sanon Courier walkie talkie, model No. T606 1 watt system, $150.00. 478-4463.

FALL STOCK ARRIVING DAILY, pool tables, accessories and many other in home games. Playmate Home Recreation Centre Ltd., 3214 Douglas St., 383-0421.

SKATES FOR SALE IN TIME for hockey, one pair Junior Tacks, size 4½, $35; one pair Bauer Special 99, size 6½, $35. 383-5506. Ask for Al.

NEW STOCK OF BADMINTON RACQUETS
OAK BAY SPORTING GOODS
2077 Cadboro Bay Rd. 592-9021

SKATES
RAY'S SPORTS CENTRE
1692 Douglas 385-6312
Colwood Corners 478-3606

FOR SALE: MEC 600 JUNIOR loader, 20 gauge, like new. Wanted: older Winchester model 94. 598-3646.

WINCHESTER 30.30, MODEL 94. Never been fired, .303 British plus accessories. Offers on both. 477-2643.

FIBERGLASS SKIS, 210 CM., buckle boots, poles, etc. $200. Used 1 season. Call 383-1667, after 6 p.m.

SCUBA COURSES
N.A.U.I. Sanctioned Phone Dan Hall. 478-7808 Evenings.

24 HUNTING RIFLES AND SHOTguns priced to sell. 477-8381 after 6 p.m.

GOLF CARS
Gas or electric from $550, new and used. Rick Telford 386-8424.

HUNGARIAN SIDE-BY-SIDE Adanac 3" chamber, 20-gauge shotgun. $135. 382-3757.

30-06 right hand volt action Savage rifle, good condition. 384-8268.

PACIFIC TAXIDERMY
Head mounts and rugs. 386-9374.

93 CAMERAS, SUPPLIES AND PHOTO FINISHING

USED EQUIPMENT
1 Mamiya RB67, 180 mm lens
1 Fuji 690
1 Hasselblad 500 c, new lens and back
1 Nikkormat FTN 50 mm f2.0
1 Canon Ex 55 mm F1.2 lens
1 Minolta SR100 50 mm F1.7
1 Mamiya press complete kit
1 Koni Omega rapid M complete kit
1 Nikon F
1 Royal spotting scope
BILL'S PHOTO SUPPLY
1672 DOUGLAS 383-7443

Hilton PHOTO SUPPLIES LTD.
Trans-Canada Highway
Chemainus
Drawer 750 Ph. 246-3311

96 RANGES, STOVES and FURNACES

30" VIKING 4-BURNER STOVE, good condition, $75 firm. 479-3996 after 6 p.m.

30" VIKING ELECTRIC RANGE, excellent condition, 2 years old. $150 or best offer. 592-7930.

30" VIKING RANGE IN GOOD condition. $95. 385-0595.

VIKING STOVE, 2 OVENS, AUTOmatic, white, $80. 477-9284.

97 FURNITURE

OVERSTOCKED SALE
Large selection of Mediterranean and contemporary dining-room and bedroom suites drastically reduced. Immediate free delivery and easy terms.
CONTINENTAL FURNITURE
716 JOHNSON 386-2458

REALLY WANT TO $AVE MONEY?
Furniture of all kinds.
Check us out and compare
BUY-RITE
BASEMENT WAREHOUSE
704 View Te. 385-4744

MATTRESSES
6 LATEX
FOAM RUBBER (all sizes) posture zone support, clean, hygienic, doesn't sag or lump. 3'3", $109. 4'6", $129; Queen $179.
IMMEDIATE DELIVERY
GREGG FURNITURE
2300 Douglas 388-7365

7-PIECE PARLOR SUITE, CIRCA 1840, perfect condition, $825. 330 Beach Dr.

TWIN HOLLYWOOD BEDS COMPLETE, lined oak dresser and chest of drawers. Phone 388-6965.

97 FURNITURE

BROWN CHESTERFIELD, COFfee table, 2 end tables, 2 chairs, and 2 matching lamps, $185. 1 pole lamp, almost new, $15. Large bed, box spring and mattress, $30. 3 old rugs, $10 each. Sturdy leather chesterfield and chair, needs work, $15. Other tables, kitchen table and 6 chairs, $25. Other items. 656-1660.

VILAS
GENUINE VILAS FURNITURE. WE SHIP ANYWHERE IN B.C B.C. BROCHURES ON REQUEST. CONTINENTAL FURNITURE, 716 JOHNSON STREET, 386-2458.

SEPTEMBER SALE
¼ off foam furniture. 25% off all floor samples. Cushions, all sizes and colors, $1. Poly Furnitures, 517 Yates. 386-8541.

DISTINCTIVE TEAK OCcasional table, 25½" square, topped with dark orange and black tiles. Almost new, excellent condition. $135. 478-1235.

LOVELY LIGHT MAPLE, 3-piece bedroom suite, contemporary style, box spring and mattress. $295. 658-8400.

MOVING, TABLES AND CHAIRS of fine wood, lamps, brass and wood, Thomas organ, telephone desk chair, 388-5287.

BROWN KITCHEN TABLE WITH four chairs, asking $35. Phone 384-4645, after 5:00 p.m.

DOUBLE MATTRESS AND BOX spring $80. Single wardrobe $35. 386-8190.

BED-CHESTERFIELD WITH matching rocker, $125. 385-5359.

OAK SIDEBOARD (BUFFET), Tudor style, $160. 386-1859.

KITCHEN SUITE, 2 WICKER chairs and table. 384-8228.

98 TV, STEREO, RADIO SALES AND SERVICE

RENT or Rent to Own
— COLOR TV —
Black and white
Call Now
MAIS TV
Sales and Rentals
385-2435

RENT
ELECTROHOME
COLOR TV
OR TRY OUR RENT-TO-OWN PLAN with a 3-year guarantee on all parts and labour
6-year warranty on picture tube only $22.67 at
CITY CENTRE TV
3970 Shelbourne 477-6971
next to K-Mart in the Mall
10 a.m. to 10 p.m. daily

RECONDITIONED COLOR TVs
AS LOW AS $10 PER MONTH
Black and whites from $49.95
BRAND NEW
Admiral Color TV's from $299
THE TRADERS
715 Finlayson — Phone 388-6264
OPEN NIGHTLY 'TIL 9 P.M.

3 ONLY
1974 Panasonic 26" color TVs, Mediterranean cabinet Reg. $949, now $849.
Easy terms—free delivery
CONTINENTAL FURNITURE
716 JOHNSON 386-2458

$10.00
RENTAL
KENT'S TV
383-7104

TAPE DECKS
8-track play and record
Reg. $139.95 Special $99.95
Make your own 8-track tapes.
B.C. SOUND and RADIO SERVICE
931 Fort 383-4731

RENT TV
Color and black and white
385-3832
BUTLER BROTHERS
(across From the Bay)

CAV ELECTRONICS LTD.
758 YATES 388-6564
1686 HILLSIDE 388-5222
SALES AND SERVICE
For quality audio components

GOOD USED RECONDITIONED black and white TVs, one 3-way combination, at low prices.
ATLAS STEREO AND TV
385-2712 763 Fort St.

1973 PHILCO FORD 26" COLOR TV, cabinet model, accu-color, instant picture. One owner, warranty still valid. Perfect condition. $550. 386-6627.

BLACK AND WHITE WITH COMbination stereo and radio, beautiful cabinet with swing doors. All in excellent condition. Bought color reason for selling. 479-1722.

COMBINED DUAL 1210 TURNTable-Noresco amp (output 25 watts) with pair of Noresco speakers and plastic cover, $190 or offer. Phone 598-4227, 4-7 p.m.

STEREO FOR SALE: LLOYD speakers, AM-FM radio, 8-track with recorder, Garrard turntable. $250 or best offer. 383-8087. Al.

HEADQUARTERS FOR CITIZEN band radios and accessories. MacDonald Furniture Mart, Broad at Pandora. 383-1171.

26" ELECTROHOME COLOR set, 1 year old, excellent condition, $500 firm. Phone before 2:30 p.m., 385-4581.

PAIR 12" 3-WAY SPEAKERS. Mahogany cabinets. $50 each. 592-6942.

CROWN 750 PROFESSIONAL Stereo tape deck, practically new, $1,200. 386-0706.

23" BAYCREST COLOURED TV cabinet model, just reconditioned. $295. Phone 598-7471 after 6 p.m.

ALMOST NEW, 26" ELECTROhome color, excellent condition. 385-8708.

USED BLACK AND WHITE console TV from $49.95. Kent's TV, 742 Fort, 383-7104.

PORTABLE STEREO, SOLID state, 2 speakers. 385-1388.

HEATH OM-3 LAB OSCILLOScope, $75. 592-6942.

99 GROCERIES, MEAT AND PRODUCE

GRAHAM MEATS
FALL BEEF SALE
Grade "A" steer beef sides lb. $ .99
Grade "A" steer beef hinds lb. $1.29
Grade "A" steer beef fronts lb. 89c
Alberta grain-fed pork sides lb. 79c
Freezer order line 598-2211

ALBERTA MEAT MARKET
FREEZER SALE
Hinds $1.25 lb.
Sides 95c lb.
Fronts 69c lb.
Baby Beef Sides Sale
Grade A 99c lb.
Grade B 92c lb.
Perfect for freezer
little waste.
Buy now and save
1811 Cooke St. 383-3012

GORGE FISH MARKET
Gorge and Tillicum
(new Gorge Shopping Centre)
Phone 385-2813
Open 7 days a week
Fresh Coho Salmon, for canning, freezing, barbeque or just old fashioned eating. Only $1.49 lb. Fresh Chum Salmon just $1.29 lb. Turbot 99c lb.

SAVE MONEY AT HARVEY'S
Fresh Hamburger 85c lb.
10 Pound Lots 79c lb.
Sliced Side Bacon $1.29 lb.
FREEZER MEAT SPECIALISTS
Hind Quarters $1.29 lb.
Sides of Beef 95c lb.
Fronts of Beef 69c lb.
2709 Quadra Street 383-2031

U-PICK, FIELD TOMATOES, 20c per pound. Green beans, 30c per pound. Parsnips, 20c per pound. Broccoli, on Wednesdays, 25c per pound. Bring your own containers. Holloway's U-Pick Market, 7068 East Saanich Rd., Saanichton.

WILLIAMS QUALITY MEATS
GRADE "A-1" BEEF
Sides 99c lb., full baron of beef $1.09 lb., hinds $1.29 lb., fronts 83c lb.
795 Fort Street 384-0525-26

GREEN BEANS: 35C PER pound, orders of 10 lbs. or more, 30c per lb. Corn, $1.00 a doz. Hillside Farm, 1.4 miles off Pat Bay Highway, 1748 Mt. Newton X Rd.

MAPLE MEATS. HOME freezer supply. Grade A. 1 and 2 Beef. Sides 95c, hinds $1.25, fronts 79c, side pork 79c. Free delivery. 478-3670.

APPLES
Better apples at better prices at Saanich Orchards, 652-2009.

TOMATOES FOR CANNING OR juice, large pickling cucumbers. 15c lb. 7874 Lochside Dr. off Mt. Newton Cross Rd.

PICK YOUR OWN CORN 50C per doz. also apples and carrots. Four Winds Fruit Farm, 759 Halliburton Rd. Phone 658-8305.

TOMATOES, 20c AND 30c PER lb. Cucumbers, 10c per lb. Phone 479-1338, not Sundays.

CORN
ready picked at Silver Rill Farm, 7179 Central Saanich Rd. 652-3509.

FIRBANK FARM, 1180 ROYAL Oak Dr., 10 boiling fowl, cut up $7.90. Cauliflower $3.75 a case.

APPLES, TONS OF APPLES
Tydemans now ready, 20c lb. 5016 Wesley Rd.

CORN: PICK YOUR OWN. 6506 Oldfield Rd. While it lasts.

APPLES
1820 Stelys X Rd.

GAME PROCESSING, FULL FAcilities: 15c per lb. 478-3670.

PEARS, 20C PER POUND, 384-2704.

LARGE BARTLETT PEARS, 25-lb boxes, $6. 477-3758.

100 MISCELLANEOUS FOR SALE

SCARE ITEMS
Round rock maple pedestal table and 4 chairs $399.00
Matching buffet and hutch $319.00
Complete 9-pce. dining suite $795.00
Duncan Phyfe drop leaf table and 4 lyre back chairs $288.00
China cabinets $119.00 to $259.00
Oak buffet $95.00
Secretaire drop front desk $395.00
Drop arm love seat $129.00
Drop arm love seat $129.00
Hide-a-beds $99.00 to $259.00
Tea wagon $189.00
Dimplex heater $39.00
Vilas maple coffee table $69.00
Maple twin bedroom suite $495.00 complete
Nest of tables $95.00
9 x 15 rugs $95.00
Hoover washer spin-dry $89.00
Oak drop front desk $99.00
Queen size bedroom suite complete $449.00
Come in and look around, all prices clearly marked.
Use your Chargex
PANDORA FURNITURE LTD.
New and Used Furniture
1050 Pandora Ave. 383-6319

BUY AUCTION
25 VERY GOOD UNDERWOOD TYPEWRITERS
7 P.M.
FRIDAY
KILSHAWS
1115 FORT
384-6441

ALUMINUM GUTTER
5" CONTINUOUS in baked enamel
B.C. ALUMINUM
479-3292

"GLASS FOR ALL REASONS"
Auto Glass — Residential — Commercial. New and Replacement Aluminum Windows and patio doors. Call us first for FREE ESTIMATES
BOSSOM GLASS CO.
382-3031

BEST MAYTAG PRICES AT BUTLER BROTHERS — beat the price hike with our large warehouse stock of washers, dryers and dishwashers. BUTLER BROTHERS, 1720 Douglas St., 383-6911 (opp. the Bay).

ROCK HOUNDS
BIG TUMBLER
2 containers — Electric Motor Cutting — Polishing Machine — $60
385-7721; evenings 477-2867

MOFFAT PRICES FEATURE built-in oven. New outdated model reduced $100. 24" range $219, white or gold.
BUTLER BROTHERS
1720 Douglas St. 383-6911

10x15 WIDE TIRES $65.00 EACH! International Harvester garden tractor with rotovator and cultivator; race car trailer. D-5578
VICTORIA JEEP
HILLSIDE at ROCK BAY

DINETTE SUITE, OVAL TABLE with walnut arborite top, 4 swivel chairs, avocado and walnut, one Hoover commercial hair dryer. Phone 748-1593 after 4:30 p.m. or weekends.

NEW DESIGNS AND COLOR combinations in plastic room divider panels, now in stock at Industrial Plastics Ltd., 2105 Douglas.

COMMERCIAL HEAVY DUTY air King sauna, used less than year, 72-piece dinner set, bone china, one ladies' Pullman and train case. 658-5130.

FULLY EQUIPPED COMMERcial floor sander. New value $1200. Now $375. Cash, swap or trade. 652-1562 or 479-2209.

GARAGE SALE, '73 SINGER Touch-n-Sew, $300. Old Singer treadle, 3-way combo and miscellaneous. 388-9526, 478-1342.

3-YEAR-OLD KODAK PHOtocopier, excellent working order. Less than ½ price, $300. Bob at 382-0223, 478-9609.

SMALL FRIDGE AND STOVE, ideal for cottage, $15 each or $25 for both. 382-7475.

SMALL AQUARIUM OUTFIT, complete with 12 tropical fish and many accessories, $20. 598-1076, keep trying.

UNSPLIT GREEN FIR FIREplace wood, also dry Cedar mill ends. Phone 477-4674.

ELECTRIC RANGE AND MIScellaneous furniture. 382-0268.

100 MISCELLANEOUS FOR SALE

BARGAIN ANNEX
USED
30" Hollywood beds on legs with headboards each $39.95
Double dresser and mirror $79.95
4dr Painted Chest $39.95
5pc Din

100 MISCELLANEOUS FOR SALE

MOVING INTO TRAVEL TRAILER — must sell by Saturday, telephone answering machine, $75; metal tool-garden shed, $65; 73-piece Rogers silverware, $75; double bed bedroom suite, $50; corner sectional chesterfield, $35; or best offers. 385-2926.

CIRCULATING OIL SPACE heater complete, suitable for small shop; 11" portable TV, double laundry tubs complete with taps, bodyman's sander buffer, ⅜ drill and deglazing hone etc. Haldin Motors, 384-6713.

SEALY HIDE-A-BED, ELECTROhome black and white TV, 23", Chesterfield and chair, upholstered rocker, Baycrest TV-stereo combination. 386-0257.

OIL FURNACE, $225; 200 GALlon oil tank with fittings, $75; basin with fittings, $20; 70 amps service panel with breakers, $30. All in excellent condition. 478-1858.

B.C. GREENHOUSE BUILDERS See our greenhouse displays at the PNE and SAANICHTON FAIR. For information and brochures phone 385-8445 anytime.

AUTOMATIC TELEPHONE ANswering machine, 24-hour operation. Lease as low as $13 per month. Interconnect Business Systems, 384-0145, Victoria.

ABC ELECTRIC
New and rebuilt major and portable appliances, vacuums, etc. all guaranteed. We also buy used appliances. 831 Yates, 382-7221.

OIL STOVE, TANK, STAND, HOT water tank, copper pipe and tubing. Good condition, but needs cleaning. $35 or best offer. 383-9714 after 6 p.m.

24" ELECTRIC STOVE, $40; COlonial davenport, $35; 3-drawer desk, $12; utility kitchen cupboard, $10; Imperial portable sewing machine, $40. 479-1903.

FOR SALE, TWIN SEATS ECONoline camper, convert double bed, new. Automatic knitter ribber, all fittings, as new. Phone 746-4818, after 6.

PIANO-JOHN SPENCER LONdon, upright with Candlebrau $275. Like new gas hot water heater $100. Moffat 30" range $175. Propane furnace $100 offers. 656-4278.

SINGLE BED, $10; WHITE WOOD wardrobe, $35; Moffat Duomatic washer and dryer, slight water leak, otherwise good condition, $40. 598-4785.

SIMPLICITY APARTMENT SIZE washer-spin machine. 1-year-old. $100. General Electric portable record player, 2 years old, $75. 388-9656 evenings.

ANTIQUE OAK COAL HOD, copper fire screen, companion set, odd chairs, chest of drawers, china oddments and miscellaneous. 382-8093.

GO-CART, CHESTERFIELD AND chair, 2 arm chairs, double bed, 24 sq. ft. ceiling tile, insulation, miscellaneous items. 656-2565.

SINGLE QUEEN AND KING WAterbeds, all new, left over stock. Large velvet paintings and water cushions. Phone anytime, 385-1108.

WINE GRAPES, BRANDY BARrels, presses, crushers. North Douglas Delicatessen, 3891 Douglas, 479-1827.

NEW VEMCO DRAFTING MAchine, model 4100 — 24" arm, complete with Alpha ¼ and ⅛ scales, $150. 384-7138.

TYPING DESK, STENO CHAIR, console hairdryer, single bed, misc. garden tools. 477-4340 after 5.

KENMORE APARTMENT WASHing machine, like new, $125. Automatic washer, spin-dry, $35. 477-0450, evenings.

ATTENTION JANITORIAL SERvice, one 16" scrubber used 2 months, $468 new, sell $250. 384-9094.

YOUTH BED AND MATTRESS, $25; custom made bed 20" high, 2 large drawers and mattress, $30. 4-drawer desk, white, $5. 477-8004.

QUEEN-SIZE MATTRESS, $25. Electrophonic stereo with 8-track and turntable, $350. 479-4464 after 6.

MOFFAT RIVIERA, TWIN TUBS, washer spin dryer for sale, 1½ years old, excellent condition. 592-1926.

ROYAL BLUE SCULPTURED carpet, 6x9, new engagement and wedding ring set; 57" Fleetwood TV. 386-0601. Call after 6 p.m.

GO-KART, RACING SPECS, GIVE away, $350. Phone 598-5339 after 6 p.m.

USED 283 CHEV ENGINE, $40. Large clothes closet, $30. 383-1643.

FRIDGE, $20 OR BEST OFFER. 386-9482.

CERAMICS — MADE TO ORDER, phone 388-7752 after 5.

WRINGER WASHING MACHINE, $25. Phone 383-4258 after 5 p.m.

UNDERWOOD OFFICE MODEL electric typewriter, $75. 382-2545.

LIVING ROOM DRAPES, 3 panels, 7'x32'. 384-9193.

FRIDGE FOR SALE
Phone 384-3681

TWO USED RUGS FOR SALE. Phone 479-5027.

N.C.R. CASH REGISTER, NEAR new. Phone 743-2401 after 12 noon.

ONE ELECTROLUX, IN PERfect condition. Phone 385-2177.

BOAT RAMP WINCH FOR SALE. $70. Phone 384-1422.

103 MISCELLANEOUS WANTED

THE SALVATION ARMY Needs your re-usable clothing, furniture and household goods. "Help us to help others." Family Thrift Stores. Victoria, Sidney and Langford. For pickup — 386-3295.

WANTED AS TRADE-INS ANYthing of value ... tools, garden furniture, dishes, hardware, doors, lumber, furniture or appliances as trade-in on new home furnishings. The Traders, 715 Finlayson St. Phone 388-6264. Open nightly till 9 p.m.

DRAPES PREFER FIBREGLASS nonsheer. Length minimum 82" cover 22 ft. May mix, suitable multi-width pair. Immediate possession unimportant. Phone 478-7280.

½" OR ⅜" DRILL, CIRCULAR or skill saw, bench grinder; value grinding machine. Call Bob at 382-0223, 478-9609.

PIONEER CHAINSAW, CRANKcase model 600. Phone 477-2645 evenings, ask for Dave.

WE BUY FURNITURE, HOUSEhold goods, pictures, tools, etc. Best cash prices. 386-0462 anytime.

DINING ROOM SUITE, DISH washer, crown derby, R. Dalton figures, old silver. 384-2225.

BEE SUPPLIES
Used, wanted. 656-1859 between 8-9 a.m.

GOOD BOOKS ALWAYS BOUGHT
HAUNTED BOOKSHOP
622½ FORT 382-1427

BINOCULARS, BRIDGE TYPE or gun sight on stand. 656-2393.

FRIDGES AND FREEZERS bought. 598-7422. All-temp.

PIANO WANTED, USED. GOOD condition, will pay cash. 592-2859.

3-TON MOVING VAN FOR RENT. 598-6194.

WANTED: .22 RIFLE. 478-6287.

WANTED: SMALL DEEP freeze 477-1673.

108 MISCELLANEOUS TO RENT

SAWYER SEWING CENTRES
RENT TO OWN
Domestic and Industrial
840 Fort St. 388-6228

115 SWAPS

SWAP OR SELL VILAS MAPLE single bed, box spring, mattress for ¾-size or double bed. 386-9188.

MOBILE HOME AUTOMATIC OIL furnace, used 1-year swap for cement mixer. 478-4098.

NEW TEN-SPEED AND USED 5-speed, sell or swap for power chain saw. 384-4428.

WILL SWAP OLDER STYLE SETtee for lady's Victorian High-backed chair. 477-8629.

SPORT RIFLE 303 MONTECARLO stock, variable scope, for depth finder or cash. 479-3663.

117 ANTIQUES

LARGE COPPER AND BRASS Cauldron $300. 383-5670 before 11 a.m.

THE ISLAND GALLERY NEXT to the Oak Bay Theatre. Closed Mondays.

117 ANTIQUES

IMPORTANT EVENT
VANCOUVER
Fall Antique Show and Sale
Richmond Inn's Minoru Ballroom
755 Westminster Hwy. Richmond

Sat. Sept. 14, noon to 9 p.m.
Sun. Sept. 15, 11 a.m.-6 p.m.

Includes private collections art glass, paintings, furniture and Canadiana.

Tickets $1 on sale from 11 a.m. Enquiries, 874-8981; 879-7236

COMPLETE SERVICE FOR 12, Aynsley Nile Green plus cream soups, covered vegetable dishes Demitasse, etc. $1,600. Victorian walnut invalid's chair, cane seat back and side, $400. Antique French silver double warmer, some other antique silver pieces. All appraised at prices quoted. 658-8042, mornings only.

ANTIQUES FOR SALE
18" x 22" brass fire screen; 20" x 15½" screen with matching slipper box—Hathaway cottage design; brass coal purdonian with lid; mahogany case mantle clock; Welch slate mantle clock; All Turn Century and before. 386-2684.

SHIPMENT OF ANTIQUE wagon wheels arriving soon. Wheels have all been treated against decay. $40, and up. Interested persons contact Victoria Press, Box 586 giving name and phone.

JOHNSON AND SMALL, BOOKsellers. Specializing in Canadiana and books for collectors. Libraries purchased and appraised. 1271 Pandora. Open 12-9.

MAGGIE CAMPBELL'S ANtiques, Early Victorian Rosewood sewing table, 1896 Patchwork quilt, corner Moss and Fairfield Rd. 382-4814.

WANTED: VICTORIAN SETTEE and chairs, small display cabinet. 652-2862.

120 GARDEN SUPPLIES

Fertilizer

WELL-ROTTED COW MANURE, 6 yards, $30, delivered. Pendray Farms Ltd. 477-1519.

OLD COW MANURE, STRAW mix, no sawdust, 7 yards, $45. 385-7220.

AGED HORSE, MANURE $1.00 bag. Minimum 5 delivered. 479-5016.

OLD COW MANURE, 7 YDS. $34. bag $1.75. 385-4356.

Plowing, Rotovating and Cultivating

COOPER TRACTOR SERVICE, rototilling, plowing, mowing, seeding, grading. And all related services, estimates given without obligation. 477-1122.

DON'S TRACTOR SERVICE
Rotovate, plow, grass cutting, loading and hauling. 477-3913.

Top Soil, Rocks and Fill

BLACK TOPSOIL
3.00 YD. PLUS DELIVERY
PERCABLE FILL
2.75 YD. PLUS DELIVERY
FREE CLAY FILL
DELIVERY CHARGES ONLY
PLEASE PHONE BETWEEN 6:00 and 9:00 P.M.
382-5616

SCREENED TOPSOIL WITH MAnure and sand added, $10.00 per yard delivered, minimum 6 yards. Garden sand $4.00 per yard. Road gravel. E. Nixon Ltd. Phone 385-2333 or 385-5642.

SIX YARD DUMP TRUCK DELIvers sand, gravel, soil and fill or hauling. 478-1577.

PEAT SOIL $6 PER YARD DEliverd. Prefer 12 yard loads. 478-6194.

PLAIN SHREDDED BLACK loam, 7 yds. $52. Bag—$2. Sandy loam 7 yds. $42, 385-4356.

OUR SOIL IS BETTER! BLACK rich shredded. Time for Fall lawns now. 383-1532.

EXCELLENT TOP SOIL. $7 PER yd. delivered. Phone 478-1000. Don Mullett Trucking.

OP SOIL (10 YARD LIMIT) $4.75 per yard, delivered. 479-1544.

NURSERY TOP SOIL AND GARden sand. 658-5172 or 479-1582.

PEAT SOIL 12-YARD LOADS, $6 per yard. 479-5643, 656-2111.

125 PETS AND SUPPLIES

MOVING. MUST SELL AS A pair, purebred Siamese Sealpoint, 11 months old, male and female. Excellent breeding and also have 3 Siamese kittens, selling $20 each. 478-4688 after 6:00.

THREE REGISTERED MALE Doberman puppies. 10 weeks. 1 black, 2 reds, tatooed, wormed, shots, cropped. $300. Sire, American Canadian champion, Trefton of the Gladiators. Serious enquiries, call collect, 604-596-7652.

HARLEQUIN DOG TRAINING classes including a puppy class, start on Tuesday, Sept. 10th at 8 p.m. in St. Dunstan's Church, corner of Tyndall and San Juan. 598-8456 or 479-2272.

URGED 10-MONTH MALE, black, woolly, Setter Keeshund cross, desperately needs home. 862 Somenos. 598-3321 mornings only. Ask for Mrs. Delahunt.

FIVE BEAUTIFUL AND HEALthy kittens to give away. Phone 478-4129 after 5:30 p.m. or drive out to 526 Phelps Ave., first road past Thetis Lake entrance.

PUREBRED BLACK STANDARD poodle puppies. Make good pets. Only 2 left. Phone 656-5763. No triflers.

CHIMO DOG OBEDIENCE classes starting Sept. 18 near Simpson Sears. Dogs from 3 months. 652-3030 or 479-2629.

WISHING TO GIVE NICE, friendly loving dog away. Terrier cross, 3 years old. To a good home. 382-7695.

BLUE PERSIAN KITTENS
Pedigree, 8 weeks old, also lovely 1 year old cream male. Use your Chargex. 598-4958.

AFGHAN
17 month, black, male, profuse coat, good temperment, well trained. $200. 656-2498.

FREE TO GOOD HOMES, 2 year old female Pointer Spaniel and 8 week old puppies. 478-7883.

GOOD WATCH DOG FREE TO good home, preferably in country, 3-year-old, cross Beagle, 477-6574.

PUREBRED GOLDEN RETRIEVer pups, 10 weeks, $75. 246-3923, Chemainus.

ADORABLE BLACK AND WHITE female puppy for sale. Call 382-0561.

LOVELY PUPPIES, 9 WEEKS old, St. Bernard and Boxer cross. Had shots and dewormed. 386-6534.

ABANDONED 6-MONTH FEMALE puppies free to loving home, pretty and obedient. 642-3892.

AIREDALE TERRIORS, REGISTered, wormed and innoc. Phone collect. 277-9936.

REGISTERED OR PETS. MIN. Pinchers, 8 weeks, 479-2851.

AQUARIUMS, VERY GOOD CONdition. 479-7970.

COR-POO PUPS FOR SALE. EXcellent house pets. 478-5466.

HOMES WANTED FOR LOVABLE abandoned dogs. 478-2714.

CHIHUAHUAS FOR SALE
478-2714

4 PERSIAN KITTENS FREE
477-9335.

DOG FOR SALE, $10. PHONE 383-7035 after 6 p.m.

SIAMESE KITTENS FOR SALE 478-4385.

128 LIVESTOCK SUPPLIES AND EVENTS

ARABIAN STALLION
18 months Toronado grandson and sired by M-Matoro. Conformation A-1. Smooth movement, quiet temperament. Owner regretably must sell. Phone 746-6807 after 5, Duncan.

SHIPMENT OF ANTIQUE wagon wheels arriving soon. Wheels have all been treated against decay. Price $40 and up. Interested persons contact Victoria Press. Box 586 giving name and phone.

6 YEAR ¾ ARAB MARE, GENtle and quick learning. Must sell by the weekend. Also roping saddle and equipment. Very reasonable or swap for ? Mill Bay 743-2880 after 3 p.m.

ATTENTION: ALL YOUNG AND old horsemen, horses broken and trained for all purposes. Western, pleasure, Gymkhana, etc. 479-8017.

128 LIVESTOCK SUPPLIES AND EVENTS

NOW HERE, LARGE SELECTION Western Saddles, utility or gold and silver mounted show saddles. Direct from factory. Shanks' Saddlery, 2801 Douglas. "Buy here. Everyone else does."

REGISTERED THOROUGHBRED mare 21 years old, gentle and sprilted, including some tack and feed. $200 to good home only. 478-1056.

HORSES BOARDED, BOX stalls, riding ring, pasture and trail. Metchosin area, $75 month. 478-4106.

HORSES BOARDED, COMPLETE care, 2 box stalls available, lighted indoor and outdoor ring with jumps, Lakehill area. 479-6016.

G.C.H.C. PLAYDAY, SUNDAY, Sept. 15, 10:30 a.m. everyone welcome. For information call 477-2619.

GOOD FAMILY MILK COW for sale, $350 or reasonable offer. 479-3359.

SEVEN YEAR OLD ARAB GELDing "spirited", $300. Large Jenny, $135. Nights 479-3239.

SAANEN BUCK SERVICE, TWO registered mature bucks. Unrelated. 652-1508, Harold.

FEED POTATOES FOR SALE, $25 per ton, 652-1582, 6858 Pat Bay Hwy.

PART APPALOOSA PONY 13.3 h.h., well behaved pet, wanted, good home only. $325. 477-6371.

CLASSY REGISTERED HALF Arab yearling, winner at halter, $350. 479-2215 after 6 p.m.

14 - MONTH - OLD HEREFORD Heifer. 3—13-month cross heifers. One Angus steer. 652-2296.

FOR SALE: 8 WEEKS OLD DOE kid. Saanen and Togg, cross. Phone 477-2178.

8-YEAR-OLD QUALITY MARE, Morgan Arab cross. 14.2 h.h. Bold jumper. Phone 748-8967.

WELSH MARE, 6 YEARS OLD, experienced rider. $250. 652-3052.

CATTLE OR BEDDING HAY, $1.50 per bale. 652-1782.

WANTED, NUBIAN DOE
478-4098

REGISTERED SUFFOLK RAM, 3 years old. 656-2518.

HORSES BOARDED. 652-1777, Central Saanich.

WELL BRED 2-YEAR-OLD gelding, thoroughbred. 652-1583.

FEED AND TACK FOR SALE. Phone after 6. 479-7497.

WESTERN SADDLE AND BRIdle, $100. 479-7056.

WANTED: GOOD MILK COW. Reasonable. 642-5455.

PUREBRED ARABIANS FOR sale or lease. Phone 746-7808.

130 HEAVY EQUIPMENT AND MACHINERY

1972 CASE, 580B BACKHOE, 12-ply back tires, deluxe cab, 19' Extendahoe, 4 in one bucket. 1969 Case 580 backhoe, new back tires, new motor 1½ years ago, Sims cab, 6 months rebuilt Torque converter and shuttle, new battery, voltage regulator and generator. 1963 International 5-ton single axle truck, 196a Chev 5-ton, 4x4, V-6 — 53 diesel on air, sell as parts or whole. Two — 5th wheel, semi-trailer landing gear, LeRoy tractor-compressor, LeRoy tractor-compressor parts. Two — V-4 air-cooled motors, 2-cylinder air-cooled motor, 44"x5' diameter by 3-16ths aluminum pipe. Two per 11.2x24 — 4-ply new tires. 4 — 10-hole 18x19.5 truck rims. Phone between 7-8 a.m. or 4-9 p.m., 479-3671.

NEAR NEW JOHN DEERE farm tractor. 10 h.p. 36 inch mower, rototiller and plow. 748-9907 or 746-5155 local 215.

BOBCAT, MODEL 610, FULLY re-conditioned, 2 buckets, and wide tires. 479-3359.

MILLING MACHINE FORD Smith No. 2, good shape, $750. Nanaimo, 758-6368.

135 FARM IMPLEMENTS

MASSEY-FERGUSON FARM lawn and garden tractors. Light construction machinery. Your local dealer.
M and H Tractor and Equip. Ltd. 6429 Pat Bay Hwy. 652-1752

148 LEASE VEHICLES

PURCH
—A—
LEASE
A New Toyota or Used Car
First month's deposit delivers a new or used car or truck of your choice. Pay monthly payments until you have established your down payment. All payments apply to purchase price. ONE HOUR DELIVERY. O.A.C., BANK FINANCING UP TO 60 MO.
MR. OSINCHUK
Purch-a-Lease Mgr.

NEW CARS

74	1200 2-DR. SDN.	$68 Mo.
74	1600 WAGON	$76 Mo.
74	CELICA LT.	$92 Mo.
74	CELICA ST.	$99 Mo.

USED CARS

68	MUSTANG conv.	$68 Mo.
69	SUPER BEE	$65 Mo.
68	DODGE Dart GT	$58 Mo.
71	MONTE CARLO	$108 Mo.
69	MUSTANG FB	$78 Mo.

TRUCKS

74	HILUX P.U.	$79 Mo.
74	GMC Custom	$128 Mo.
72	FORD Van	$90 Mo.
71	FARGO Van	$82 Mo.

PLEASE CALL PERSONALLY
MR. OSINCHUK
PURCH-A-LEASE MGR.
386-3516
OUT-OF-TOWN—CALL COLLECT
METROCAN HOLDINGS LTD.
624 Finlayson D.L. 8156

150 CARS FOR SALE

Wille Motors

72	DATSUN 240	$5295
73	CHARGER, full power	$3895
72	AMBASSADOR, air	$3195
72	TOYOTA Corolla 4-sp.	$1995
72	MARINA GT 4-sp.	$2795
71	TOYOTA MK II 4-speed	$2395
70	PLYMOUTH 4-dr.	$1595
70	TORINO Squire S-W	$2995
69	CHARGER 383 auto.	$2595
69	COBRA 428, 4-speed	$2495
68	TR-4	$1995
67	METEOR, full power	$1395
65	MARLIN, collector's item	$1395

OPEN 9 TIL 9
3240 Douglas 382-2313
Dealer Lic. No. D-7366

'69 FIREBIRD 400 CONVERTible, all factory options, exceptionally well maintained and cared for by its two owners. Very rare car. Price is firm at $2900. Call 598-7142.

DAMAGED 1956 CHEVY 2-DOOR hardtop, Bel Air, balanced 283, dual 4-barrel, cam, headers, mags, tac gauges, completely running, $1000 firm or sell for parts. 385-2662, ask for Doug.

'56 FORD 2-DOOR HARDTOP, must sell. Open to offers. Very good running order, new tires all round, new motor, recently tested. Phone 383-0132, ask for Dave.

150 CARS FOR SALE

DRIVE WITH A SMILE TO

ENSIGN CHRYSLER PLYMOUTH

DOWNTOWN YATES AT COOK

CLEARANCE SALE

74 Maverick
74 Merecedes Benz
74 Dodge Dart
74 Toyota Celica LT
74 Satellite Sebring
74 Mustang II
74 Satellite Custom
74 Valiant Scamp
74 Valiant Custom
74 A.M.C. Matador
74 A.M.C. Hornet
74 Chevy Nova
73 Malibu
73 A.M.C. Matador
73 Fury III, air
73 Chev Impala
73 Chrys. Newport
73 A.M.C. Hornet
73 Mazda RX3
73 Cortina "2000"
73 Toyota Corona
73 Vega Panel
72 Pinto
72 Plymouth Fury II
72 Fury III
72 Ford Gran Torino
72 Ford Gran Torino S.W.
71 Cortina
71 Chry. New Yorker
70 Ply. Belvedere
70 Galaxie "500"
69 Dodge Coronet
69 Pont. Firebird
68 Ford Mustang
68 Pont. Laurentian
67 Sport Satellite
66 Comet
66 Chrysler
64 Thunderbird
64 Chevelle

PLUS
Many, Many More

ALL CARS CARRY
2 YEAR
WRITTEN
WARRANTY
AND
CITY TESTED

ENSIGN
Chrysler Plymouth Ltd.
Dealer Lic. D 7349
DOWNTOWN
YATES at COOK
386-2411
Open Weekdays
Till 9:00

150 CARS FOR SALE

DOUGLAS
VOLKSWAGEN
PORSCHE
AUDI

YOUR LARGEST VOLKSWAGEN DEALER ON THE ISLAND

VW BUSES, VANS, RECREATION VEHICLES, AND DOMESTIC TRUCKS

72 FORD ½-ton pickup and canopy. Completely equipped for trailer towing. Full power, automatic, 19,000 miles $4395

72 FARGO 4x4 — 100 series. Excellent condition, throughout. Ideal unit for hunters $3895

71 MAZDA pickup. Good condition $1995

74 VW Window van, extra seat $4995

73 VW Window van, radio $4395

72 VW Window van, low mileage $3695

72 VW Van. Excellent throughout $3495

72 VW 7-passenger bus. An excellent unit $4395

72 V.W. 7 Passenger bus.

71 VW Window van, 4-speed, radio $3595

74 ECONOLINE FUNCRAFT raised top camper unit. Low mileage, like new throughout $7195

64 ARISTOCRAT trailer. Immaculate condition inside and out. Very well appointed and beautifully maintained. $1695

71 VW WESTFALIA, fully equipped. Immaculate condition. Priced to sell at $4195

Plus a Terrific Selection of Used Volkswagens

Immediate Delivery
Bank Financing

Douglas Volkswagen Ltd.
Porsche Audi
3329 Douglas Street
388-5466
Dealer Lic. D7052

HONDA
HONDA car centre
386-6707
909 YATES

Watch for the
HONDA HANDLERS HANDICAP
Coming Soon!
Watch this column for details

SAVE SAVE
2936 DOUGLAS AT BURNSIDE
386-8385

68	PONTIAC HT.	$1070
68	VAUXHALL	$ 515
66	COMET AT.	$ 750
66	FORD	$ 512
65	DATSUN SLW	$ 449

180 ISLAND HWY.
DUNCAN
748-2921

69	VIVA	$ 570
66	DODGE	$ 372
65	VW Stn Wgn	$ 672
65	RAMBLER AT	$ 350
64	CUTLASS AT	$ 347

Palm Motors
Dlr. Lic. No. D-8084

1971 VAUXHALL FIRENZA 2,000, 4 door SL, automatic, 15,000 miles, excellent condition. Very economical, ideal lady's car, $1200. 382-7383.

1972 COLT AUTOMATIC, 27,000 miles, light green, sharp car. Only $1999. Call Jerry Novak at Honda Car Centre, 386-6707. D.L. 8217. After hours, 388-5740.

1971 TOYOTA COROLLA AUTOmatic. A real gas saver. Only $1999. Call Jerry Novak at Honda Car Centre, 386-6708. D.L. 8217. After hours. 388-5740.

150 CARS FOR SALE

EMPRESS
PONTIAC BUICK LTD.

WE RUN A VERY SIMPLE BUSINESS

73 BUICK CENTURY LUXUS 2-door hardtop, V-8, automatic transmission, power steering, power brakes, power window, bucket seats, console shift. Finished in maroon with white vinyl top and interior $4295

74 ASTRE Wagon 4-cylinder, automatic transmission. Finished in dark maroon with black interior. Mag wheels, low, low mileage $3695

74 CHEVROLET MONTE CARLO 2-door hardtop, V-8 automatic transmission, power steering, power brakes, radio. Finished in light metallic blue with dark blue nylon interior. A lovely car $4995

73 DODGE ¾-ton van, V-8 automatic transmission, power steering, power brakes and radio. Deep dished slotted mags, chrome grill and bumpers. Finished in two-toned green $4695

71 FORD ½-ton van, 6-cylinder 3-speed, standard. Very clean, low mileage unit. Finished in fawn $3295

73 FORD ¾-ton window van V-8, automatic transmission. Full body glass. Finished in white with blue interior $4295

64 MERCURY 4x4, ¾-ton pickup, 8-cylinder, stepside box. Finished in turquoise. A hunter's dream $1495

64 CHEV ½-ton pcikup, 6-cylinder, wide side box. Finished in brown. Bargain priced at $895

VANCOUVER ISLAND'S LARGEST SELECTION OF GOODWILL USED CARS

382-7121
2867 DOUGLAS AT TOPAZ
Open 9 'til 9
Sat. 9 'til 6
Dealer Licence D 7326

FOR SALE: 1972 CHEV. KINGSwood 9-passenger station wagon, bright red with black interior, 400 cu. inch., P.S., P.B., factory air conditioning, roof rack, electric tailgate. This car is in A-1 condition with only 27,000 miles. Firm price $3800. If interested please call Nanaimo 758-6339 collect, any day after 4:00.

1965 LINCOLN CONTINENTAL 4-door hardtop, AM-FM radio, all power. Cruise control. New battery, excellent tires, 61,000 miles. Must be seen. $2100. 382-8670.

'66 CUTLASS, 2-DOOR HARDTOP power steering, power brakes, condition, $1400 or best offer. 479-3957.

1972 VEGA STATION WAGON, automatic, snow tires included. Asking $2295. Phone Duncan 746-4238 collect.

1969 DODGE POLARA, V8, AUTOmatic, power steering, power brakes, radial tires. Good condition. $1750. 382-2965.

'68 CHEV BISCAYNE, 2-DOOR sedan, automatic, good condition. Asking $1350 or best offer. Phone 386-3008.

1966 CHEVELLE STATION wagon, V-8 automatic, power steering, mag wheels, asking $795. Please phone owner. 386-3963.

1966 OLDSMOBILE CUTLASS convertible, all power, first class condition. Asking $1,095. Please phone 385-0031, 598-7531.

MERCEDES
'71 Mercedes in new condition, low mileage, radial tires, etc. '61 Mercedes 220 SE, like new condition, low milage. 598-8516.

'73 MUSTANG, 3-SPEED, 302, V-8, vinyl roof, clock, console. Many extras. Driven 1 year. Immaculate condition. 592-3013.

1966 BEAUMONT 2-DOOR HARDtop, V-8, 4-speed. Radio. Needs some motor work. $800. 478-4248 after 6 p.m.

1961 TRIUMPH HERALD. RUNS but needs battery and some work. $65. 478-4248 after 5 p.m.

1966 VOLVO, 122S, 2-DOOR blue, rebuilt engine and transmission, radials, $1100 firm. 592-1890.

'64 VALIANT STATION WAGON, running condition, $185. 382-0938 after 6 p.m.

1962 FORD COMET, NEW clutch, new transmission, good running order, $195. 383-0206.

62 RAMBLER CLASSIC, MOTOR in excellent mechanical condition, body good, $400. 382-6633.

66 PONTIAC LAURENTIAN, good mechanical working order, fair body, $200. 382-6633.

1967 VW BEETLE, ONE OWNER, must be seen to be appreciated. 385-2926.

1972 VOLVO 1800ES, IMMACUlate, collector's item, offers. Phone 478-5835.

1968 FORD CONVERTIBLE. EXcellent shape, all power, $2500. No triflers. 479-1213, 478-7992, 479-4356.

MUST SELL '70 OLDS CUTLASS convertible, transferred, best offer. 384-0461 after 6 p.m.

72 PONTIAC CATALINA 2 DOOR hardtop, please call 385-4461.

A STEAL OF A BUY, '61 CHEV, 6 cylinder standard, $105. 479-6768.

'64 AUSTIN CAMBRIDGE, $200 or best. Richard, 386-1597.

1967 PARISSIENE, $600
592-4511

1972 TOYOTA CELICA, BEST offer over $2100. 386-2666.

'66 FAIRLANE 500, GOOD CONDItion, asking $850. 384-1340.

1965 MUSTANG, 4-SPEED, RADIO. Best offer. 382-4936. 3125 Alder St.

150 CARS FOR SALE

peter pollen ford
1060 YATES AT COOK
384-1144

7-DAY MONEY-BACK GUARANTEE

70 CORTINA wagon, radio $1995

'72 PONTIAC Catalina 4-door hardtop $3395

'73 PINTO Wagon $3395

'68 ENVOY station wagon $ 995

'70 VIVA $1295

'73 MAZDA RX-3 $2895

'71 CORTINA GT $1895

'74 DATSUN "610" sports $3795

'74 BUICK Apollo sedan fully equipped $4095

64 STUDEBAKER $ 495

'68 RAMBLER AMERICAN, automatic $1295

'69 PLYMOUTH sedan $1295

'73 TOYOTA Corona, automatic transmission, radio $3095

'70 CORTINA 2-door automatic $1695

BUY NOW AND SAVE

1974 ¾ - ton truck and 9½' Okanagan Camper, Low mileage and fully de luxe. $7295

TRUCKS

67 INTERNATIONAL ¾-Ton $1395

'66 FORD ½ Ton and Canopy $1295

'71 FORD ¾ Ton $3295

'69 INTERNATIONAL Crew Cab and winch $3995

'71 FORD ¾ Ton 4x4 crew cab $3895

'73 COURIER, automatic, radio $3095

'71 MAZDA with Canopy $2295

'69 CHEV Pickup and canopy $2695

PETER POLLEN FORD SALES LTD.
1060 Yates 384-1144
Dealer Lic. D-6830

GREAT PERFORMER
'73 'Vette
Panel Top
Full Price $7895
One of the Great Ones finished in lovely Corinthian white with all leather saddle-tan interior. Turns on with a fabulous 454 4-barrel engine, 4-speed transmission with tilt-wheel telescopic steering, AM-FM radio, power steering and power brakes. Deal with Vancouver Island's leading 'Vette dealer whether buying or servicing. Open till 10 p.m., Monday to Friday, Saturday till 6 p.m.

Garden City Auto Sales
2978 Douglas Street 382-9111
Dealer License D-5605

GOV'T ST. MOTORS LTD.
'73 Camaro, automatic, power steering, very clean, $3995. 73 Grand Torino, 2-door, fully powered, $3295. 73 Ford SuperVan, first class condition, $4295. 69 Oldsmobile Cutlass, 2-door, automatic, $1895. 68 Pontiac, 2-door hardtop, fully powered, $1195. 73 Ford ½-Ton, V-8, automatic, $3695. 72 Firenza, automatic, $1395. 65 Ford ¾-Ton with flat deck, $1095. 68 Chev ¾-ton Pickup, V-8 automatic, $1695. 68 Volkswagen Station wagon, $945. 66 Jeep Wagoneer, 2-wheel drive, $695. 59 Chev ½-Ton with canopy, $495. SEVERAL MORE TO CHOOSE FROM. D-5869. 2538 Government St. 385-5860. If no answer, call 592-3540

'68 CORVETTE, 327-350 HP, offers after 6. 385-8874.

150 CARS FOR SALE

Brian Holley
INVENTORY CLEARANCE SALE
Do We Need SPACE!
UNDER $5,000

1 VOLVO 164 automatic, sunroof, power steering, power disc brakes. Volvo's 4-cylinder luxury model. Metallic gold exterior, natural leather interior. Very low mileage — unbelievable condition $4995

UNDER $4,000

73 DATSUN 610 wagon, automatic, white-blue, 1 owner, immaculate $3495

72 FIAT 124 SPYDER convertible, French blue with black interior 17,000 miles only! One owner, speed trans., radio. Immaculate $3895

UNDER $3,000

72 FIAT 124 special automatic radio, red-black, 1 owner $2895

UNDER $2,500

72 FIAT 128, 4-door, one owner, Green-tan, low miles $2395

72 FIAT 124 SPECIAL, automatic, Bright orange, radial tires $2395

UNDER $2,000

71 VOLKS Beetle, gas heater, as new $1795

71 MAZDA 616 4 door sedan, automatic, ideal lady's car $1895

66 VOLVO 122S, 2-door sedan, Everyone's favourite, immaculate $1795

UNDER $1,500

69 CORTINA G.T., new motor and radial tires, Red-black $1495

67 DODGE DART G.T., V-8, automatic, power steering and brakes, bucket seats. A steal $1495

66 FAIRLANE 2-door hardtop, new V-8, new paint, chrome wheels $1495

UNDER $1,000

65 METEOR Station Wagon, one original owner, ideal family wagon. $995

58 AUSTIN MINI van, van lovers will like this one! $995

Special Low Rate
BANK FINANCING!

Service Department
NOW OPEN
6 Days a Week!
8 A.M. - 9:30 P.M.

Brian Holley MOTORS LTD.
FIAT
VOLVO
3319 Douglas
384-1161
Dealer Lic. D6318

GEM

74 AMBASSADOR 4-dr., loaded
73 TOYOTA Corolla 2-dr.
72 CHEV. 4-dr. Htp.
72 PONTIAC Catalina 4-dr. Ht.
72 MAZDA 4-dr., 6, auto.
71 PONTIAC 2-dr. Ht.
70 IMPALA 2-dr. Ht.
70 ALPINE GT 2-dr. Ht.
69 VOLVO 142 2-dr.
68 POLARA 2-dr. Ht.
68 TR 4A overdrive

DROP OVER TO
VIC WEST
AND SAVE $$$
GEM MOTOR SALES
480 Esquimalt Rd.
382-7195
Dealers Licence No. D-5122

J. C. MOTORS

'74	ASTRE wagon AT	$3595
'73	MAVERICK 6-cyl., auto.	$3195
'73	CADILLAC coupe-de-ville	$8995
'72	DATSUN 240-Z 4-speed	$4195
'71	PINTO auto	$1995
'70	TORINO GT, V-8, auto.	$2195
'69	CHARGER RT 440 auto	$2795
'68	DODGE HTP, V-8 auto	$1995
'67	CHRYSLER 300 Htd.	$1395
'67	FAIRLANE 2-door, V-8	$1095
'66	FORD sedan, V-8, AT.	$ 695
'65	MERCURY hardtop	$ 395
'64	FORD wagon, V-8, AT.	$695

837 YATES ST. 384-0921
Dealer Licence No. D-6191

MUST SELL: 1974 OLDS CUTlass with lots of extras. Like new. New price, $6,600. Will sell for $5,200 or closest offer. Will consider small trade. Phone 382-5331. Ask for Mike Castle.

CLASSIC 1952 AMERICAN Straight 8 Pontiac, this car has to be seen before making any offers. Original miles, 58,000. Phone 478-9462 after 6 p.m.

1968 FORD FAIRLANE 500, V-8, automatic, power steering, power brakes, 5 radials, 4 winter tires, good condition. $1700. 479-8145.

MAZDA WAGON, 1973, RADIALS, radio, chrome roof rack, must sell. No reasonable offer refused. 478-3729.

1973 CAMARO, TYPE LT 350 CU. in., 4 barrel, $4,650. Phone 385-775. After 6, 598-5887. Ask for Ray.

REBUILT 1966 VW ENGINE IN 1963 body, new brakes, very dependable transportation. $600. 384-2449.

MECHANICS SPECIALS, '63 Mercedes 220S, '66 Austin Mini, '56 Humber. Haldin Motors. 384-6713. D-5180.

1973 CHEV. CA

150 CARS FOR SALE

METRO ALFA ROMEO SUPER LOT IN SIDNEY

TRUCKS

74 FORD Club Wagon, auto., P.S., P.B.

74 FORD ½-ton 6-cyl. 3-speed

74 GMC ¾-ton camper special P.S., P.B., auto.

74 GMC ¾-ton Sierra Grand

73 TOYOTA, Long Box

72 DODGE, ¾-ton van. 8, auto.

74 GMC ¾-ton Sierra Grande Camper Special

72 FORD 1-tone Super Van. Auto, P.S., P.B.

68 CHEV. ½ ton pickup.

68 DATSUN

68 GMC ½-ton V-8, 4-spd.

67 DODGE 1 ton, automatic, and camper.

62 FORD Econoline

58 CHEV, 1 ton flat deck

CAMPERS MOTORHOMES

74 8' OKANAGAN Campers —BRAND NEW.

73—22' Citation Hi-Liner motorhome, only 600 miles.

72 WESTFALIA Camper

71 22' FORD. Fully self-contained. 3,800 miles.

67 V.W. WESTFALIA camper

CARS

73 CORONA MK II wagon auto.

73 CELICA, 4-speed

72 FORD LTD 2-Dr. Htp. Full power.

72 ALFA ROMEO Berlina

71 VEGA Hatchback, auto.

71 VW 7-Passenger bus

71 CATALINA 4-door hardtop. Full power.

NO REASONABLE OFFER REFUSED

IMMEDIATE DELIVERY ON ALL 1974 ALFA ROMEOS
2000—GTV
2000—SPYDER
2000—BERLINA

656-4311
656-2821

METROCAN HOLDINGS LTD.
D—8156

Speedway VOLKSWAGEN PORSCHE • AUDI

VOLKSWAGEN PORSCHE AUDI

IF YOU ARE CONSIDERING BUYING A NEW OR DEMO VOLKSWAGEN BEETLE, BUS, VAN AUDI, DASHER, PORSCHE

NOW IS THE RIGHT TIME TO MAKE THE BEST DEAL BECAUSE WE NEED TRADE-INS VERY BADLY FOR OUR USED CAR LOT

Speedway Motors Ltd.
971 Yates at Vancouver
Dealer Licence D-6055

385-2415

'62 PONTIAC STATION WAGON. Strata Chief, 282, 8-cylinder, good running condition. 592-3474.

1973 TOYOTA CELICA ST, 4-speed, radio, call 384-5420.

150 CARS FOR SALE

S&H TOYOTA

TOP DOLLAR On Your TRADE!!

'71 MAZDA Coupe with Radio $1795

74 TOYOTA SR5 $3595
74 CORONA Wgn. A.T. $4395
73 CELICA ST, A.T. $3995
73 VALIANT SCAMP $3995
72 CRICKET, 4-spd. $1795
72 MAZDA 808 sdn. $2595
72 DATSUN 1600 P.U. $2595
72 HILUX P.U. $2595
71 CRICKET, A.T. $1795
71 VW FASTBACK $2595
71 DODGE DEMON $3595
71 FORD LTD wgn. $2495
70 TOYTA MK II Wgn. A.T. $2195
69 MAZDA Stn. Wgn. $1495
69 SUNBEAM ALPINE $1295
66 SKYLARK 2-dr. Ht. $1595

No Down Payment
BANK FINANCING AVAILABLE

SAUNDERS & HITCHMAN
Sales & Service Ltd.
2040 CADBORO BAY ROAD AT FORT AND FOUL BAY
DEALER LICENCE D5021
592-2471

PRICED TO SELL
'71 Plymouth Fury
Full Price $1979

An excellent running family sedan, ready for safe B.C. driving. Features include a 318 V-8 motor, automatic transmission, power steering, power brakes and selectromatic push button radio. Ser. No. PLK1G10 220938. $50 down delivers, payments to suit your budget. Phone for free credit check. 382-9111 anytime. New residents welcome. Open till 10 p.m. every night except Saturday.

Garden City Auto Sales
2978 Douglas Street 382-9111
Dealer License D-5605

DUSTER

Excellent shape, floor shift, manual transmission, radio, etc. Must sell, best offer. 382-2355.

1972 DODGE COLT STATION wagon, automatic transmission and radio. 25,000 careful miles on this little gem. Will accept older trade as part payment. Call 383-3673.

1971 DODGE DEMON 340, 4 speed. Tape deck, mags and many extras, $2750 or best offer. After 5, and all day Thurs., Friday. Ask for Sam, 385-0984.

1971 COMET, MINT CONDITION, 12,000 original miles, V-8, automatic, power steering, radio. One owner, Victoria driven. $2550. Phone 385-8183.

72 MONTEGO, V-8, AUTOMATIC, Power brakes, power steering, new tires, new car condition. $3,195. 383-7745 after 5:30.

'51 ANGLIA, LESS ENGINE, SET up for large block Chev., $1200 or offers. 383-7066 or 384-0111.

DELUXE '62 OLDSMOBILE, must sell. Drive it and make an offer. 592-6306.

1958 AUSTIN HEALEY Roadster, asking $1600, phone 386-0182.

69 TOYOTA SPRINTER, LOW mileage, really clean. $1495. 386-3623, 478-4979.

FORD, $395 AND PLYMOUTH $695. Good running condition. Offers. 500 Sumas.

'72 TOYOTA COROLLA, LOW mileage, radio, radials and tack, $2,295, 382-5293.

56 CHEV BEL AIR, AUTOMATIC, V-8, 75,000 miles. Excellent conditions, $675. 477-5347 after 5.

1970 BLACK CUDA, 440, 4-SPEED, 35,000 miles, good rubber. Offers, 246-3396.

1969 VOLVO 145-S STATION wagon with radial tires. $2650. 652-3306.

STRAIT MOTORS LTD.
We buy and sell premium cars.
1513 QUADRA D-7821 384-8191

'64 RAMBLER, 2-DOOR, RECLINING seats, new brake job, new tires. $250. 477-2643.

1972 BUICK, HARDTOP, ALL power, air conditioning, 53,000 miles, 479-5883.

69 Z28 CAMARO, EXCELLENT condition, $2600. Phone 748-1666 after 6.

1973 RANCHERO, FULLY equipped, must be seen with only 2,000 original miles. 478-7860.

1969 VW, ONLY 19,000 MILES snow tires, like new, priced at $1395. 384-1417.

1965 IMPALA 2-DOOR HARDTOP, 327, automatic, chrome wheels, $550. 385-6552 after 5 p.m.

1964 FORD, GOOD TIRES, RADIO, new muffler system, damaged front end. Best offer. 384-3865.

'61 CHEV, 2-DOOR, 6-CYLINDER, very good motor. Phone 598-7570 or 598-6611. Ask for Greg.

1972 DODGE COLT STANDARD, low mileage, excellent condition, $1900. Phone 384-8557 after 4.

1974 MERCEDES 230, 4400 MILES, under warranty, phone 598-6507.

1967 LOTUS CORTINA. $1,600. Duncan. 748-9900.

'65 VW, NEW MOTOR, BODY RECONSTRUCTED, $300. 383-0748.

MERCEDES BENZ
1970 — 250 C. 658-1093

66 CHEV IMPALA, 4-DOOR, V-8, automatic, $495. 384-3321.

1967 TOYOTA, NEEDS WORK, AS is, $500. 656-5918.

150 CARS FOR SALE

Cornell CHEV/OLDS Cadillac CHEVROLET TRUCKS WINNEBAGO

Sales/Service 385-5777

O-U-T THEY GO!

Must Have Room YOUR Reasonable OFFER Will Be Accepted

74 DASHER 4-speed radio.

74 MAVERICK everything including factory air.

74 DATSUN 710, 2-dr., radio.

74 PONTIAC GTO Hatchback, V-8, automatic, console shift, power brakes, radio, steering, mags wheels.

73 MONTE CARLO, hardtop, V-8 automatic, power steering, power brakes, radio.

73 CHEV IMPALA, 4 door hardtop, V-8 automatic, power steering, power brakes, radio.

73 DATSUN 1800 sedan.

73 DODGE Coronet sedan. V-8, full power.

73 MAZDA coupe.

73 CHEVELLE 4-dr., V-8, automatic.

73 PINTO Squire station wagon.

72 NOVA 4-dr., automatic trans., power steering, radio.

72 GRAND TORINO V-8, automatic trans., power steering, brakes, radio.

72 CORTINA, 2-door, 4-speed, radio.

71 PONTIAC BONNEVILLE 4-door hardtop full power equipped including air.

71 FORD 4-dr., V-8, automatic trans., radio.

71 CRICKET 4-speed.

71 MUSTANG fastback, fully equipped.

71 TOYOTA Corolla, 4-speed.

70 FALCON 4-dr., V-8, radio, automatic.

70 MAVERICK 2-dr. coupe, economy plus.

70 CHEVROLET 4-dr. sedan, V-8, automatic trans., power steering and brakes.

69 FORD XL fully equipped.

69 PLYMOUTH station wagon fully equipped.

69 FORD LTD full power.

69 CORTINA GT 4-speed radio.

69 CAMARO fully equipped.

69 CHEVELLE 2-dr. hardtop, V-8, automatic trans.

68 PONTIAC 2-dr. hardtop, V-8, automatic trans., power steering, radio.

68 AUSTIN '1800'

68 EPIC 4-door.

68 CHEVELLE 2-door V-8, automatic.

68 CHEV 4-door, V-8, radio.

67 OLDS Cutlass 4-door V-8, fully equipped.

66 PONTIAC Parisienne 4-door Htp. V-8, fully equipped.

TRUCKS

73 CHEV ¾-ton pickup.

71 INT. Suburban.

70 VW Mini Bus.

69 FORD ¾-ton pickup, V-8 automatic.

68 GMC Pickup and camper.

68 CHEV Pickup.

CYCLE Enthusiasts
1973 TRIUMPH DAYTONA '500' Motorcycle
Special $895

Cornell CHEV/OLDS Cadillac CHEVROLET TRUCKS WINNEBAGO

Sales/Service 385-5777

3050 Douglas (opp. Mayfair)
385-5777 'til 9 p.m.
Dealer Lic. D. 5388

1969 PONTIAC GRAND PARISIENNE, black vinyl-gold, power windows, air, stereo, executive driven, $2,500 or best offer. 478-8343 days, 743-2165 evenings and weekends.

68 VOLKSWAGEN BUG 61,000 miles, radio, tested till Feb. 75, $1250; 64 Comet Caliente convertible, 74,000 miles, radio, tested till June 74, $1050. 382-9019.

1972 CUTLASS 2-DR. HARDTOP, V-8 automatic, power steering and brakes, radio, $3695. B. Madsen Motors Ltd., 2961 Sooke Rd., 478-5011. D.L. 5026.

150 CARS FOR SALE

THREE POINT DATSUN

See our selection of used cars:

74 VW Super Beetle $3095

'73 MAZDA RX3
Sporty royal blue coupe with white stripes and body-guard mouldings, 8-track stereo and radio $3395

'73 PONTIAC Ventura, only 11,000 miles $3695

71 TOYOTA
Automatic, low mileage $2295

'71 TOYOTA COROLLA
A good little economy car $1895

'70 MAZDA 1500
A family sedan in very nice shape, radio $1895

'69 LINCOLN Continental
This prestige two-door hardtop is in beautiful condition! Crystal green with dark green vinyl top and de luxe green cloth interior. Full power equipped, air conditioning, 8-track stereo, radials $4595

'68 BUICK SPECIAL
An ideal family car, metallic blue $1795

'66 CHEV Biscayne $ 895

65 PONTIAC $695

Take the worry out of buying a used car by buying it at

THREE POINT MOTORS LTD.
2620 Government St. at Hillside 385-6737
dealer license D-6415

HORWOOD'S IMPORT SALE!

73 Mazda RX2, A.T.
73 Mazda 808 Cpe. A.T.
72 Datsun 510
72 VW Sunroof
72 Vega Hatchback
72 Mazda 1800 PU.
71 Toyota 1200 A.T.
71 V.W. Deluxe
71 Datsun 510
70 Mazda Wgn.
70 Mazda R100
69 Vauxhall Auto.
68 Vauxhall Wgn.
68 Datsun, 510
68 Cortina 1600
66 Rover TC
65 V.W. Wgn.
65 Austin A60

73 MAZDA LEASE CARS $AVE $600

NO REASONABLE OFFER REFUSED.

HORWOOD MAZDA
385-1451
Johnson and Blanshard
DEALERS LIC. D-7222

PHIL MERRETT MOTORS
9732 5th ST., SIDNEY

73 MONTE CARLO. Bucket seats, console shift.

68 T-BIRD V-8 auto, power steering, power brakes, radio, low mileage, one owner. Terrific condition.

68 FIAT 124 4-dr.Sedan, 4-speed, new paint.

63 ACADIAN Beaumont convertible. 6 cyl. automatic, power top, bucket seats, radio, floor shift.

656-5551
DEALER LICENCE No. D-8232

'71 FORD GALAXY 500, 2 DOOR hardtop, in very clean condition, must sell, best offer to $2400. 382-6145 days, 385-6059 nights. Mr. Darnell.

1966 LINCOLN CONTINENTAL, deluxe interior, fully powered, excellent condition, $2,500, or best offer. 388-9009.

'65 VOLKSWAGEN BEETLE, new engine and new paint, excellent condition, $895. 479-1530.

ECONOMICAL TRANSPORTATION, '66 VW Fastback, best offer over $775. 658-5357.

'72 CORTINA, 19,000 MILES, LIKE new. Phone 382-7810, after 5.

1966 VALIANT SIGNET 225, GOOD condition, best offer. 592-1430.

59 HILLMAN MINX, GOOD CONDITION, $200. 478-3671.

150 CARS FOR SALE

DePAPE

Get in on a "BUY"

Sports Cars

73 TR6
Radio, tape deck, radials, overdrive, beautiful colour, like new.

72 MGB ROADSTER
Radio, tonneau cover. ENJOY THE SUN!

70 FIAT 850 ROADSTER
New top, new paint, cute as can be. Be quick for this one.

74 CHRYSLER 'NEWPORT'
2-door hardtop, factory air conditioning, power windows, power steering, power brakes, vinyl top, only 2,500 miles, a gorgeous automobile with fantastic savings.

74 VW BUG
Only 4,000 miles. GREAT DOLLAR SAVINGS ON THIS ONE.

73 THUNDERBIRD LANDEAU
Power windows, power seats, power door locks, stereo, factory air conditioning, steel radial tires, local 14,000 miles car. EXCEPTIONALLY PRETTY CAR.

73 TOYOTA CORONA MK II
2-door hardtop, 6-cylinder, automatic, power steering, radio, very beautiful little car with only 5,000 miles.

73 GREMLIN X
6-cylinder standard, radio, roof rack. Striping real sharp low miles.

73 VOLVO GRAND LUX
Fuel-injected, radial tires, leather upholstery, stereo. A real beauty with only 12,000 miles. Hurry for this one.

72 METEOR MONTCALM
4-door hardtop, V-8, automatic, power steering, power brakes, vinyl top. Only 19,000 miles, exceptional.

69 COMET SPORT COUPE
302, V-8, automatic, power steering, reduced for immediate sale.

65 HILLMAN MINX
4-door automatic, runs great, economy plus.

'65 MERCURY
4-door, power steering, brakes, windows, 6-way seat. Local one owner, with low mileage. A car that you must see to believe, come now.

'62 MERCEDES 230
4-door, 4 new Michelin tires complement this exceptionally cared for automobile that practically looks like new. A must see.

HEY! GUYS and GALS
FUN VAN
Stereo, carpeting, mags, tires, bed cupboards. Georgeous looking with special paint. Hurry guys and Gals.

DePape Motors Ltd.
384-8035

ALL CARS inside for your shopping comfort. DRIVE INSIDE PARKING & SHOWROOM
760 JOHNSON STREET
Rear of Shell Station
Dealer Licence No. D6302

RIDE WITH PRIDE
'69 BUICK 4-Door Hardtop

Air conditioning is one of the great features in this fine running luxury unit. Fully power equipped, safety checked and ready for sale at great savings. Trade welcome, can pay off present lien and assume low monthly payments. 80-car selection lease at all times. 6 month power train warranty.

Garden City Auto Sales
2978 Douglas Street 382-9116
Dealer License D-5605

1973 240Z, LOW MILEAGE, sunroof. Extras. $5000 firm. 748-9535.

'72 MUSTANG GRANDE, AUTOMATIC, V-8, P.S., P.B., vinyl roof. $3200. 592-3212, 9 a.m.-7 p.m.

COLLECTOR'S ITEM, '56 BUICK Special, automatic, interior like new, best offer. 382-8665.

1974 ¾ TON SUBURBAN, VERY low mileage. Excellent condition. Warranty valid. 479-7835 after 5.

1959 NSU PRINZ NEEDS WORK on universal, otherwise fine. $250. 382-8787 175 Linden Ave.

1973 DUSTER 340, LOW MILEAGE, good shape, best offer. 382-1948. Phone before 4 p.m.

1969 CORTINA GT, EXCELLENT condition, must sell fast, $1,495 or best offer. 477-8098.

63 VALIANT $250 OR BEST offer. 384-3451.

72 FIRENZA, MOVING OUT OF country. Must sell. 477-8907 after 5.

1953 FORD, V-8, AUTOMATIC, 66,000 miles, $300 as is. 479-4882.

1970 DODGE CHARGER. LIKE new, $2500. 386-2785.

'63 ACADIAN BEAUMONT wagon, good shape. $400. 479-4656.

1969 DELUXE ENVOY, RADIO, 6 wheels, winter tires, $795. 479-6954.

150 CARS FOR SALE

SUBURBAN MOTORS
North on Douglas

HOME OF
LINCOLN, MERCURY, METEOR, MONTEGO, COUGAR, COMET, BOBCAT, CAPRI AND FORD TRUCKS.

74 COMET G.T. V-8, automatic transmission, power steering, radio $4295

73 CORTINA 2-door "2000" automatic transmission, radio $2895

72 LTD Brougham 2-door hardtop, V-8, automatic transmission, power steering, brakes, radio $3295

70 MAVERICK 2-door, 6, automatic transmission, radio $1895

69 CHEVELLE 4-door hardtop V-8, automatic transmission, radio, tape $2495

69 CORTINA 4-door, 4-cylinder, 4-speed $1495

68 VIVA 2-door, 4-cylinder, automatic transmission, radio $1195

67 RAMBLER 2-door, 6, automatic transmission, radio $ 995

65 GALAXIE Convertible, V-8 automatic, power steering, brakes and radio $1295

LEASE

74 Sporty CAPRI 2000, standard factory equipped. $125 per month on 36 month lease

LEASE DEPT.

SUBURBAN MOTORS
WIDE OPEN UNTIL 10 P.M. WEEKDAYS
6 P.M. SATURDAY
3377 Douglas St. 386-6131
Dealer Lic. D-5904

AMC

FORD HARDTOPS

'73 FORD Gran Torino lite green with vinyl roof nicely equipped $3695

'71 FORD Brougham Ltd. Dk. green metallic with vinyl, comfort and luxury $2895

'67 FORD Fairlane Red, V-8, std. trans. $995

Vegas! Vegas!

'74 VEGA 2-dr. as new — red, 4-speed $2995

'72 VEGA 2-door Green, automatic, radio $2395

'73 VEGA Estate Wagon like new, automatic $3395

'71 VEGA Hatchback 4-speed, radio, tape deck $2195

REG MIDGLEY MOTORS LTD.
736 Cloverdale
385-8756
Dealer Lic. D-8461

1968 CHEVELLE, 2 DOOR BUICK powered with standard transmission, new exhaust and tires, 37,000 miles. $1800. 478-7255.

1972 TOYOTA CORONA, AUTOMATIC 2-door, radio, blue. Excellent shape. $2595. 598-6251.

1947 FORD COUPE, ORIGINAL. Open to offers. Also model A Ford engine complete. 647-5541.

1961 VOLKSWAGON, GOOD RUNNING order, $300.00. 478-1064 after 6:30 p.m.

'71 MONTEGO, POWER STEERING, power brakes. Excellent condition. 383-6778.

150 CARS FOR SALE

METRO TOYOTA

72 Hilux with canopy
72 Cheyelle
71 MGB
68 Buick Htp.
73 Pinto Wgn.
69 Mustang
69 Chevelle Htp.
67 Mustang
69 Triumph Spitfire
71 Chevy Nova
72 Celica
68 Mustang GT convert.
69 Chrysler 4-dr. Ht., loaded
69 Dart GT 2-dr. Ht.
72 Datsun F.B.
69 Cougar convert.
72 Crown 4 dr. sdn.
70 Parisienne
69 Charger
72 MGB
68 Torino wgn.
73 Hilux
72 Chevelle 4-Dr. Sedan
67 Cutlass (air)
73 Corona A.T. (air)
68 T-Bird Landeau
74 Alfa Romeo Spyder conv.
69 Crown wagon, A.T.
69 Mustang Fastback
65 Chev Impala
69 Firebird 4-Speed
74 Pontiac Gran AM
70 Townsend wgn.
70 Skylark wgn.
68 Mustang convert
74 Pontiac Hatchback
73 Celica
71 Monte Carlo (air)
69 Olds convert.
68 Firebird convert.
71 Pontiac Catalina 4-dr., Htp.
74 Pontiac Grand Prix, loaded
74 Nova 4-dr., sdn.

OVER 200 MORE IMPORT and DOMESTIC cars to choose from

METRO TOYOTA

ALL CHECKED BY ESSO IMPERIAL CAR CLINIC

REMEMBER AT METRO ALL REASONABLE OFFERS WILL BE ACCEPTED.

100% FINANCING AVAILABLE.

OPEN 9 A.M.-10 P.M.
Metro Toyota Ltd.
Dealer Licence D6455
386-3516
386-3517

METRO TOYOTA

DEMONSTRATOR SPECIAL
1974 Buick Century Luxus Colonade sedan, with factory air conditioning and many extras, for a good deal on my demonstrator Phone Charlie Peterson at Emoress Pontiac Buick Ltd. 382-7121 or Res. 592-0458. DL 7326.

1972 DATSUN 510, 2-DR., LOW mileage, city tested, exceptionally clean $2195. B. Madsen Motors Ltd., 2691 Sooke Rd., 478-5011. DL 5026.

72 TOYOTA CELICA ST HARDTOP, 4-speed, minor body damage, clearance price $2225. B. Madsen Motors Ltd., 2691 Sooke Rd., 478-5011. DL 5026.

64 COMET 4-DR. SEDAN, 6-CYLINDER, standard trans. $495. B. Madsen Motors Ltd., 2691 Sooke Rd., 478-5011. DL 5026.

70 SUNBEAM ARROW 4-DR. sedan, automatic, super clean, $1495. B. Madsen Motors Ltd., 2691 Sooke Rd., 478-5011. DL 5026.

65 CHEVROLET BEL AIR SEDAN, rebuilt V-8 and automatic $795. B. Madsen Motors Ltd., 2691 Sooke Rd., 478-5011. DL 5026.

69 DATSUN 510, 4-DR. SEDAN, 4-speed, radio, city tested, $1595. B. Madsen Motors Ltd., 2691 Sooke Rd., 478-5011. DL 5026.

71 CRICKET SEDAN, 4-SPD., city tested, low mileage $2095. B. Madsen Motors Ltd., 2691 Sooke Rd., 478-5011 DL 5026.

Mk IV. LINCOLN, every extra, as new 386-8424

Pearson World of Pleasure Ltd.
3388 Douglas DL 8443

'66 AND '63 PONTIAC PARISIENNE 2-door, hardtop, $500 and $300. 384-4758 after 5 p.m.

'57 FORD FAIRLANE, RUNNER or parts. 477-9175.

150 CARS FOR SALE

$800 OFF REG. PRICE
This car must go — 1971 Toyota Corona MKII, 2-door hardtop, new frot brakes and shocks, tires, muffler, 4-speed with console, luxury interior, fully reclining buckets, carpeting, black vinyl top, tinted glass all around. Clean and sharp. Trades considered and dealer inquires considered. $1800. Call Bob at 382-0223, 478-9609.

VERY RARE 1947 BUICK ROADMASTER convertible. 322 straight eight, standard, power top, power windows, black naugahyde upholstery plus spare parts, car has no rust and is in good shape all round. So quiet its hard to hear it running and a fantastic 25 MPG. $1500 cash, trades considered. Call Bob at 382-0223 or 478-9609.

66 PLYMOUTH 9-PASS. STATION wagon, V-8 automatic, power steering, 57,000 miles. Super clean $1250. B. Madsen Motors Ltd., 2691 Sooke Rd. 478-5011. D.L. 5260.

64 CHEVELLE SEDAN, 6-CYLINDER, standard. $895. B. Madsen Motors Ltd., 2691 Sooke Rd. 478-5011. D.L. 5026.

1968 FORD CUSTOM, V-8; ONE owner, radio, chrome side strips and discs, white walls, $850. 656-1666.

72 AUSTIN MARINA 2-DOOR, very clean, $2195. B. Madsen Motors Ltd., 2691 Sooke Rd. 478-5011. D.L. 5026.

64 PONTIAC PARISIENNE V-8 automatic, $345. B. Madsen Motors Ltd., 2691 Sooke Rd., 478-5011. D.L. 5026.

69 DATSUN 510, 4-DR. SEDAN, 4-speed, $1595. B. Madsen Motors Ltd., 2691 Sooke Rd. 478-5011. D.L. 5026.

MUST SELL WIFE'S 73 TOYOTA Corona, 2-door hardtop, standard, radio, undercoating, $2999 firm. $1370 less than 74 price. 388-7463.

70 SUNBEAM ARROW 4-DOOR sedan, automatic, low mileage, $1495. B. Madsen Motors Ltd., 2691 Sooke Rd. 478-5011. D.L. 5026.

1973 VEGA WAGON, STANDARD transmission, radio and roof rack, excellent condition, only 14,000 miles, open to offers. 477-1956.

1969 FAIRLANE 500 STATION wagon, power steering and brakes, new tires, clean. 478-2408, after 5:30.

'67 MUSTANG CONVERTIBLE V-8, automatic, power steering. Phone 386-3687 or after 7 p.m., 592-1902. Asking $750 firm.

FOR SALE: 1964 ACADIAN STATION wagon, standard, all new tires and tune-up. Call between 3:30 p.m. and 7 p.m. 382-4346.

OFF-ROAD VW BEETLE, VAN reduction gears. Excellent body, extra parts, needs finishing. $150 firm. 479-5926.

MUST SELL. 1965 VW 9-PASSENGER van, mahogany panelled and insulated. $1050 firm. 479-5926.

'69 DODGE CORONET, EXCELLENT condition, 382-7473.

RARE 58 EDSEL PACER. $500. Call Bob at 382-0223, 478-9609.

151 SPORTS CARS

BRAND NEW 1974 FIAT 128 coupe, only 2,000 miles, beautiful red and tan interior, German mags, wide Pirellis. Total value $4300. $3900 or offers. 477-1486.

'62 TR3-B, EXCELLENT CONDITION, rebuilt engine and O.D. transmission 140 h.p., hardtop, wires, good interior, asking $2500. 598-5671.

'62 TR3, CONCOURS CONDITION, positively best in town. Silver Blue, hardtop, wires, overdrive, ¾-race engine, much more. Best offer takes. 592-6045 evenings.

1971 MGB, EXCELLENT CONDITION, rebuilt motor, Michelin XAS radials, Overdrive. Most options. $3075. 656-2879, between 6 p.m. and 9 p.m.

1971 MGB GT, EXCELLENT CONDITION, driving lights, radial tires, low mileage, must sell, 382-4355 after 5:30 p.m.

1970 FIAT 850 SPIDER (CONVERTIBLE), excellent condition, 36,000 miles, radio, 44 MPG, $1,850 656-3317.

1974 PORSCHE 1.8 LITRE, 6,000 miles, excellent condition, Michelin X radials, performance group, AM-FM radio. 477-5051.

'58 AUSTIN HEALEY 3000, HARDTOP, wide windows, wire wheels and radials. Asking $1,300. Phone 386-0182 after 5 p.m.

'67 MGB GT $1,595, ELECTRIC over-drive and radio. 773 Gladiola 479-3330.

LIKE NEW '73 DATSUN 240Z, silver, US mags. Must sell, $4600 or offers. 748-9194, Duncan.

74 BMW 2002 TII. MANY OPTIONS on this rare automobile. 478-9695, between 6 and 7 p.m.

69 TRIUMPH TR6, NEW PAINT, excellent condition, $2700 or ? Between 6:30-7:30 p.m. only, 383-6461.

72 TR6, WIRE WHEELS, LOW mileage. Best offer. 383-4403 after 5 p.m.

SACRIFICE 1973 FIAT 128, 2-door, radio, radial tires, $2375. 598-6363.

'62 TRIUMPH, TR 4, $1150. 382-1192.

1970 FIAT 124 SPORTS COUPE. Immaculate. 656-6119.

63 TR4, 2 TOPS, TONNEAU. 656-3783 after 3 p.m. please.

73 CAPRI V-6, 4-SPEED, BEST offer over $3600. 598-7443.

152 TRUCKS AND BUSES

DePAPE
67 FORD ¾-Ton

V-8 standard in better than average condition, new paint, excellent condition all round.

DePAPE MOTORS LTD.
384-8035
760 JOHNSON STREET
Rear of Shell Station
Dealer Licence No. D6302

'70 JEEP WAGONEER, V-8, auto., 4x4, 1971 ¾-ton Ford van, '72 El Camino, race car trailer kits in stock. D-5578.
VICTORIA JEEP
HILUSIDE at ROCK BAY

1972 FORD AUTOMATIC HALF-ton pickup, near new condition, custom cab, radio, low mileage. A beauty for only $2995. 658-5685 after 6 p.m.

1965 DODGE ½-TON, V-8, AUTOMATIC, 8—16" wheels and tires, radio, twin gas tanks, large tool box, trailer hitch, $1400. Call Bob at 382-0223, 478-9609.

1962 GMC ½ TON 6 CYLINDER standard, new stock racks, new 6 ply winters, clean body, low mileage engine. 592-6601.

1972 DATSUN 1600 PICKUP, 4-cylinder, 4-speed, $2195. B. Madsen Motors Ltd., 2691 Sooke Rd., 478-5011. DL 5026.

1966 DODGE PICKUP WITH CANopy. Excellent. $1250 382-6269.

1965 FARGO A100 VAN. 386-1669.

1966 ECONOLINE 240. $1,000 OR best offer. 658-5195.

152 TRUCKS AND BUSES

TRUCKS

'68 Ford Ranchero $1895
'71 Datsun pickup $2395
'65 Chev pickup $1095
'74 International scout "loaded" with "air" $5695
'73 Volks window bus. Like new $4495

REG MIDGLEY MOTORS LTD.
736 Cloverdale
385-8756
Dealer Lic. D-8461

70 FORD RANCHERO PICKUP, V-8, automatic, power steering, power brakes, radio, $2795. B. Madsen Motors Ltd., 2691 Sooke Rd., 478-5011. DL 5026.

152 TRUCKS AND BUSES

DRIVE WITH A SMILE TO

ENSIGN Dodge TRUCKS AND RECREATION VEHICLE CENTRE

QUADRA at CALEDONIA

QUALITY Used Trucks

With 2 Year G.W. Warranty in Writing

'74 DODGE ½-Ton Pick-up, 6-cylinder, Standard Transmission.

'74 DODGE ½ Ton Pick-up, V-8, 4 speed.

'73 DODGE ¾-Ton Pick-up, V-8, 4-speed.

'73 TOYOTA Pick-up, 4-speed, 4-cylinder, Radio, Fibreglass Canopy.

'73 DODGE one-ton flat-deck, V-8, 4-speed, power steering.

'72 FARGO 4-wheel drive pickup, V-8, 4-speed, locking hubs.

'72 DODGE ½-Ton Pick-up, V-8 Automatic, Radio. Adventure Package.

'72 VOLKS Chimo Camper, 4-cylinder, 4-speed, Radio, Fridge, Pressure water system. Sink.

'71 VOLKS Westphalia, 4-speed, 4-cylinder, sink, icebox, 110-volt wiring.

'70 DODGE ½-ton pickup, 6-cylinder, 3-speed, radio.

'70 I.H.C. 4-wheel drive Pick-up, V-8, Automatic, Power Steering, Power Brakes, Radio.

'70 FARGO Van, 6-cylinder, Standard.

'69 DODGE Van, 6-cylinder, Automatic.

'68 JEEP Panel, 6-cylinder, 3-speed, Standard.

ENSIGN Chrysler Plymouth Ltd.
TRUCK DIVISION
QUADRA at CALEDONIA
386-2411
Ask for Truck Sales
Dealer Lic. D 7318

HAVE I Got A DEAL FOR YOU

NEARLY NEW, 1974 FORD F-350 1-ton, cab and van with 6000 miles, rear duals, 350 V-8 automatic, power steering, power brakes, radio, saddle tanks with 12 ft. aluminum van body with sliding rear door. Registered 12,000 GVW.

Sale Price $7795
or
Lease at $206 per mo.

For further information contact
DANNY NUGENT
at
McCALLUM MOTORS LTD.
382-6122
D-7981

ATTENTION HUNTERS
20' Chevy camper school bus. Propane refrigerator and stove, electrical hookups, sink and water tank. Excellent condition. $1500. 478-9688.

ATTENTION HUNTERS
1973 F 250, 4x4, heavy duty, with radial, 12 ply tires on split rims, new insulated canopy, 18,000 miles new condition. First $5,900 takes. 656-6171.

1973 COURIER PICKUP WITH canopy, 36,000 miles, good condition, asking $2500. 462 Goward Rd. 479-5075.

TRUCKTOWN 386-1711
Everything in Trucks
On Bay St. below Government St.
2525 Bridge St.

'73 DODGE KARY VAN (PARCEL delivery type) 8200 G V W. Excellent condition. 24,000 miles, $4,800. 287-6103.

69 CHEV ¾-TON PICKUP, REBUILT V-8, 4-speed, $2395. B. Madsen Motors Ltd., 2691 Sooke Rd., 478-5011. DL 5026.

72 DATSUN 1600 PICKUP, 4-CYLINDER, 4-speed, $2195. B. Madsen Motors Ltd., 2691 Sooke Rd., 478-5011. DL 5026.

71 VEGA WINDOW PANEL, 4-cylinder automatic, $1895. B. Madsen Motors Ltd., 2691 Sooke Rd., 478-5011. DL 5026.

72 FORD 1-TON, C AND C ON duals, 360, V-8, 4-speed, low mileage, $3795. B. Madsen Motors Ltd., 2691 Sooke Rd., 478-5011. DL 5026.

QUICK SALE AT $2900, 1972 GMC ½-ton, heavy duty, automatic, 350 V-8, low mileage, many extras, canopy, and 12' boat. 479-7476.

1973 TOYOTA HILUX PICKUP and Okanagan canopy. Phone 478-5416.

1955 JEEP 4-WHEEL DRIVE pickup. Phone 383-7829 after 5:30.

154 TRUCKS AND BUSES

NATIONAL

CHRYSLER

Dodge

Dodge Trucks

DEPENDABLE

USED CARS

'74 DODGE B100

TRADESMAN VAN
STOCK NO. 4736
Passenger seat at slight extra cost.
109" wheel base
225 slant '6' engine
3-speed heavy duty transmission
Electronic Ignition
AS LOW AS
$3789*
NOT A RED CENT DOWN
$114 PER MONTH
based on 42 months on approval of credit.

NATIONAL MOTORS
(Victoria Ltd)
VICTORIA'S MOST TRUSTED NAME FOR 69 YEARS
819 Yates 384-8174
DEALER'S LICENSE D-6391

1969 GMC ¾ TON V-8, 4-SPEED $1895.
GEM MOTOR SALES LTD.
480 Esquimalt Rd. 382-7195
D-5722

1970 FORD RANCHERO PICKUP, V-8, automatic, power steering, power brakes, radio, $2795, B. Madsen Motors Ltd., 2691 Sooke Rd., 478-5011. DL 5026.

1971 VEGA WINDOW PANEL, 4-cylinder automatic, $1895, B. Madsen Motors Ltd., 2691 Sooke Rd., 478-5011. DL 5026.

1972 FORD 1-TON, C AND C ON duals, 360, V-8, 4-speed, low mileage, $3795, B. Madsen Motors Ltd., 2691 Sooke Rd., 478-5011. DL 5026.

1969 CHEV ¾-TON PICKUP, REBUILT V-8, 4-speed, $2395, B. Madsen Motors Ltd., 2691 Sooke Rd., 478-5011. DL 5026.

'61 FORD ECONOLINE WINDOW van, semi-camperized, low mileage for year, $1,950 or best offer. 477-2816.

1971 TOYOTA LAND CRUISER four-wheel drive, mint condition, extras. Original owner, asking $3650. 598-6169.

1973 FORD ¾-TON PICKUP CUSTOM, V-8, 360, 4-speed, power brakes, radio, heavy duty bumper. 936 Dunn Ave.

RARE '51 AUSTIN PICKUP, 4-speed, buckets, good shape. All around, runs fair. $400. Call Bob at 382-0223, 478-9609.

LEN BARKLEY INTERNATIONAL
New and Used Trucks
517 Herald St. 388-5508

1968 GMC, ½-TON PICKUP, BEST offer. Phone between 10 a.m. to 4 p.m. Monday to Friday at 388-6474.

'71 JIMMY GMC, 4-WHEEL drive, low mileage, A-1 shape, all options, $4595. 478-6463.

1968 FORD ½ TON TRUCK, 55,000 automatic transmission. New paint. Price $1075. 477-4388.

1968 FORD 4-TON TRUCK, 55,000 miles. Radio, good condition. 1899 John Rd., Sidney, 656-5979.

'72 DODGE VAN, 3 SPEED 6 cylinder, $3,200. Phone after 6 p.m. 382-0253.

'64 DODGE ½-TON PICKUP WITH wooden canopy $800. 386-8175 evenings.

73 CHEYENNE HEAVY DUTY ½-ton, deluxe model, 8600 miles, as new $4295. 386-3623, 478-4979.

1965 INTERNATIONAL PICKUP, 4-speed Positrac, $950. 478-5609.

67 DODGE SLANT 6, STANDARD, good condition, $895, 384-9742.

72 DATSUN PICKUP, GOOD CONDITION, asking $2475. 383-7006.

1973 DODGE CLUB CAB
652-2620

1972 DODGE B200 VAN, LOADED. Best offer. 478-5905.

71 DATSUN PICKUP, TAPE AND radio, good condition. 382-8717.

'51 FORD HALF-TON, $300. 478-4417.

158 TIRES

GENERAL
'GRABBERS'
Wide Style —4 Tubeless
"RAISED WHITE LETTERS"
G60-14s at $47.52 each.

"CHARGEX"
or
PAY DAY TERMS
at
D & D TIRE
1620 Blanshard St.
382-7283

F78X14, 600X12, 600X13, 845X15, A5 new. 592-6267.

4 WHEELS AND TIRES 16.5X875. 479-6448.

160 PARTS, ACCESSORIES

1966 BUICK LA SABRE CONVERTIBLE in running condition. 382-6248 after 5. Anytime weekends.

FORD 352 WITH REBUILT AUTOMATIC transmission, very good condition. $300. 478-2027.

69 VW 1500 ENGINE, MINUS some exterior parts, perfect for rebuilding. Asking $100. 384-3203.

1959 VOLKSWAGEN BEETLE body and transmission. Body in good shape. 385-0614.

'63 FALCON FOR PARTS; 170 CU. in. 4 speed, needs shifter. Ask for Doug, 479-4105.

MAZDA KEYSTONE SLOTTED mags and wide oval tires. Phone 383-7576 after 5 p.m.

SCRAP CARS HAULED
479-1609

2 CHROME CHEV. RIMS, 15"
386-0692.

WANTED: 1966 CORTINA MOTOR in good condition. 479-2085.

'63 HILLMAN TRANS. AND REAR end, $70. 477-2868.

FENDER SKIRTS FOR 1961 T-Bird. 479-5439.

160 PARTS, ACCESSORIES

SUMMER
Spectacular
SPEED EQUIPMENT SALE
Casler headers complete $99.95. Vertical gate shifters $99.95. Accel dual point dist. $59.95. All Edel, Crower, Torquers and Tarantulas $129.95. Hurst or Gabriel air shocks $59.95. Stainless steel flexalite fans $14.95. Accel super coils $24.95. Crane Fireball cams $39.95. Everything else in stock 20 per cent off U.S. list price Crafar, Hooker, MRG., etc. ends Sat.
COMPETITION WEST
6-10 WEEKDAYS
10-6 SAT.
493 D BURNSIDE
BESIDE POP SHOPPE FACTORY
382-2234

Sears
RECONDITIONED
ENGINES
Motor problems? Buy a reconditioned motor from SEARS with a 24,000-mile guarantee. Call Gary, John or Frank at 388-9111 (local 251). Call today.
Simpsons-Sears Ltd.

OUR NEW LOCATION
Your Car's "Heart" is the BATTERY
Sure Start Every Time GET an "ACME"
LOWEST PRICES IN TOWN
Delivered and Installed
FRANCIS BATTERY and TIRES LTD.
2150 Blanshard Street

2—10" WHEELS AND TIRES, Chevrolet, $65. 2—6" mags, Chev, $50. 2—Chev 4-barrel manifolds and Carters, $60 each. 2—600 CFM Holley with gear drives, $50 each. 2:02 heads, $150 set (2 sets). 1:94 heads, $100 set (2 sets). Ford top loader $275. Bob at 382-0223, 478-9609.

1962 COMET PARTS, 1960 PONTIAC, radio with speakers $20, Chev 3 speed trans. $25, 350 Honda turn signals and chrome headlight mounts. Wanted bumper grill and gravel pan for 1962 Comet. 479-4464 after 6.

1963 ACADIAN HARDTOP, NO motor. 1969 350 Chevy Shortblock, Mallory dual point distributor with all new parts, many other Chevy parts. Moving east, must sell, offers. 479-8639.

SIX VOLT CUSTOM RADIO FOR 53-57 VW. Also 6 volt gas heater, both for $30. Also AM-FM marine band radio, 6 or 12 volt, $45. 478-2825.

MARK TEN C.D. IGNITION SYSTEM does save gas and eliminates 3 out of 4 tune-ups. Details from Trans-World Enterprise, 1817 Douglas, 385-1941.

RADIATOR REPAIRS, FAST TOP quality repairs at Maurice's Auto Body, 427 Bella St., phone 384-3121. Located behind the Burnside Pay and Save Gas Station.

1960 BUICK LESABRE SEDAN, $100, brand new transmission, radio, body perfect condition, motor shot, 385-0370 or 386-9983.

MECHANICS' SPECIALS, '63 Mercedes 220S, '66 Austin Mini, '56 Humber. Haldin Motors. 384-6713. D5180.

WRECKING 1966 DATSUN PICKup. 1300 motor, transmission, other parts. 479-5926.

1965 OLDS F85, FOR PARTS, works as is, $200 hole. 388-9838.

166 CARS AND TRUCKS WANTED

WANTED
FOR CASH
Sport Cars
Luxury Cars
Muscle Cars
Import Cars
Compact Cars
Motorhomes
Trucks
Motorcycles
HIGHEST CASH PRICES PAID FOR LOCAL PREMIUM AUTOMOBILES PAID FOR OR NOT!
DePAPE
760 JOHNSON STREET
(REAR OF SHELL STATION)
384-8035
DePAPE MOTORS LTD.

Speedway
VOLKSWAGEN
PORSCHE
AUDI
CARS WANTED
WE WILL PAY
CASH
FOR YOUR CAR
PAID FOR OR NOT
WE NEED
ALL MAKES
Speedway Motors Ltd.
971 Yates at Vancouver
Dealer Licence D-6055
385-2415

Instant Cash
For Your Car
Or Truck
Instant Cash for
Your Car or Truck
INSTANT CASH
FOR YOUR CAR
OR TRUCK
(PAID FOR OR NOT)
FAIRWAY
AUTO BROKERS
384-1412 950 Yates St.
(24-Hr. Phone Service)
D-5039

166 CARS AND TRUCKS WANTED

BEFORE
YOU SELL YOUR
Car
CONSULT
Wille Motors
INSTANT CASH!!!
3240 Douglas 382-2313

SHELBOURNE AUTO MART LTD.
1640 Cedar Hill X Rd. 477-9166
We buy cars — Instant Cash

WILL PAY $200 FOR CAR, TESTED and running. Please phone 479-4730.

168 CAMPERS, TRAILERS AND MOTOR HOMES

COASTLINE
HAS A
BIG
SELECTION
of RECREATIONAL VEHICLES now on display. Everything from 13 ft. up to the fabulous 30 ft. PROWLER 5th WHEELER.
SEE THESE FAMOUS MAKES
PROWLER
HOLIDAIRE
TRAVELAIRE
SUNDOWNER
LIT-L-MATE
TRAV-L-MATE
TRILLIUM
Going South
This Winter
do it in style with a "LIT-L-MATE" and save gas too. The FANTASTIC twin chair model is just right for two and has fridge, furnace and toilet. See LIT-L-MATE and see why it's the first choice of SMALL CAR OWNERS.
DON'T FORGET
—All our remaining 1974 units are reduced in price.
—All TENT TRAILERS are being sold at invoice cost plus freight.
—1975 PROWLERS are now in stock from 17½ ft. to 23 ft.
—Air conditioners at special prices with purchase of any 1975 PROWLER.
—We now have AWNINGS in stock
—Good selection of CLEAN USED UNITS
COASTLINE
TRAILER CENTRE
(1971 LTD.)
1915 QUADRA ST.
388-6021
"TRY US
YOU'LL LIKE US"
Dealer Lic. D-7405

CLEARANCE
1 ONLY 8' Parklane camper $2295
3 only Parklane tent trailers $998
NEW TRUCK caps from $289

REG
MIDGLEY
MOTORS LTD.
736 Cloverdale
385-8756
Dealer Lic. D-8461

WINNEBAGO
'74 MODEL
CLEAROUT
1-MINNIE Wagon
1-MINNIE Winnie
1-19 ft. BRAVE
1-24 ft. EXPO Model
2-16 ft. TRAILERS
CORNELL—CHEV.—OLDS.
3050 Douglas 385-5777
Dealer Lic. D-5388

FENNELL'S
TRAILER SUPPLIES
Parts — Propane — Repairs
Profiled Aluminum
GALAXIE CAMPERS
SPORTSMAN CANOPIES
6459 Pat Bay Hwy. 652-2511

FOR SALE, 24' NORTH STAR Voyageur motor home, 402 cu. in. motor, 5,000 miles, power plant, air conditioner etc. Cost $20,000 plus many extras, asking $17,500. Will consider Tandem Trailer as part payment. 3711 Palo Alto, 477-3630.

DOGWOOD TRAILER SALES
PARTS — PROPANE
RENTALS
RANDELL TRAILERS AND CAMPERS 478-6841
2630 Deville Road
Dealer Licence D-7410
Highway 1 and Millstream Rd.

1972 TRUCK AND CAMPER, Ford XLT Ranger, green and white, excellent condition. Camper 11'6" Vanguard, electric toilet, fridge, stove, plus upper bunk above table. Sleeps six comfortably. Asking $6300 for both. 598-6905 after 5 p.m.

1974 TIMBERLINE, 21½' DE luxe travel trailer, the ultimate in luxury used only 2 weeks. Too many features to mention, must be seen to be appreciated. New price $6500 what offers? 384-8486.

8' CANOPY CAMPER, BOAT rack on top. Sleeps 3, interior lights, louvred windows, curtains, carpet, lots of storage space. Unbelievably cheap, $325. 479-8625.

RENT HARDTOP TENT TRAILERS AND MOTORHOME
G.C.M. Motors Ltd., 780 Goldstream Ave., 478-3242. D7197.

SCAMPER CAMPER
11½', fridge, stove, shower, toilet, vanity basin, carpet, propane light and electric heater, jacks, new condition. $3,250. 479-3201.

1965 TEEPEE TRAILER, 14', sleeps five, 3-burner propane stove, ice box, water, 12-volt and 110-volt lighting. $950. 479-8145.

1973 24-FT. AQUARIUS MOTOR home, 14,000 miles, fully equipped. Excellent. $14,500. Duncan 748-1352 after 6 p.m.

9½' TRAILER, FULLY equipped, sleeps 6, well kept, $300. 656-4919.

168 CAMPERS, TRAILERS AND MOTOR HOMES

S. J. PEDEN LTD.
YOUR
VANGUARD
DEALER
1974
Vanguard Camper
CLEARANCE
11' VANGUARD self contained, shower model c-w fridge, furnace, oven, toilet. NOW ONLY $3862
11' VANGUARD self contained c-w fridge, furnace, oven, toilet, double tanks. NOW ONLY $3293
11' VANGUARD de luxe self contained shower model, with fibreglass roof, fridge, furnace, oven, extra tank. NOW ONLY $4519
11' VANGUARD de luxe self contained with fibreglass roof, fridge, furnace, oven, extra tank. NOW ONLY $3969
8'6" VANGUARD, sleeps 6. NOW ONLY $2080
8' CAB HIGH CANOPY TOPS, ONLY $365
14' VANGUARD trailer c-w toilet compartment. NOW ONLY $2120
21' VANGUARD 5th Wheel trailer self contained. NOW ONLY $6453
28' VANGUARD 5th Wheel trailer. This de luxe self contained unit $8235
JUST TRADED
72 Ford ¾ Ranger XLT, 5700 miles, 390, automatic, power steering and brakes, radio, camper special, many extras c-w 72 Skipper 11 ft. self-contained, fridge, shower, toilet, oven, fibreglass roof, very clean $8190.
Van Tops
Camper Rentals
PARTS
AND
ACCESSORIES
If you're building a camper, trailer, or boat, or converting a van or just modifying what you have be sure to see our large assortment of SINKS, FRIDGES, ICE BOXES, INSULATION, HOT PLATES, ROOF VENTS, WINDOWS, SPRUCE FRAMING PANELLING, TOILETS, LIGHT FIXTURES, HEATERS, WATER TANKS, TABLE LEGS and many, many other useful items.
S. J. PEDEN LTD.
DL 7338
2855 Quesnel St.
386-3464

PRICED
TO GO
20 FT. BARTH
MOTOR COACH
The finest in a rec. vehicle, only 7000 miles. Showroom condition.
PRICED TO GO NOW
$12,995
FOR MORE INFORMATION
ASK FOR KARL, JACK OR MIKE
EMPRESS
Leisureland
2524 DOUGLAS
382-5331
Empress Pontiac
Buick Ltd.
Dealer Lic. D7339

LAYTON
WEEK-N-DER
COUNTRY SQUIRE
GEM TOPS
DROP IN AND SEE
the new WEEK-N-DERS
8 ft., 9½ ft., 11 ft.
also the new
IMPORT MODELS

'69 8½ FT. VANGUARD 3-way fridge, stove and oven, very clean $1695
74 27 FT. TERRY TRAILER, double doors, fully self-contained, corner bath levelling jacks, storm windows. Only $6495
69 KODIAK Hardtop Tent Trailer with 3-burner stove $595
—19 ft. CORSAIR trailer, fully equipped, self contained on tandems WAS $4195 NOW $3995
Dominion Motors
1703 BLANSHARD ST.
(across from Hudson's Bay Parking Lot) VICTORIA, B.C.
385-5012 Dlr. No. D-5536

'65 FORD ¾-ton with 11 ft. camper, including stove with oven, gas-electric fridge, toilet, holding tank, fully insulated, immaculate, one owner. Heavy Duty Unit. MUST BE SEEN. D-5722.
Gem Motor Sales
480 Esquimalt 195 382-7195

OFF SEASON RATES IN EFfect October 1st to June 1st INNCITY, Victoria Camper Trailer Park, 3430 Seymour Street, 382-4322. (Between Town and Country and Mayfair Shopping Centres). No Mobile Homes.

1973 LIONEL HARDTOP TENT trailer, sleeps 7, 3-way fridge, 3 burner stove, water tank, electrical and water hook-up. Contact after 5 p.m., 478-8227.

1972 DATSUN P.U. OKANAGAN camper, rear has US mags, A-1 shape. $3,000 or best offer. 246-3405 Chemainus.

6' CANOPY WITH ELECTRIC roof rack, load your boat from ground to roof with the flick of a switch. $200. 479-3957.

WANTED TO RENT: 30' TRAILER or larger to live in on our property for 5 months while building our house. 479-3338.

1973 PARKLAND TENT TRAILER. Stove, sink, icebox, 10 gallon water tank, closet, propane tank, sleeps 6. $1500 firm. 388-7051.

MUST SELL THIS WEEK. CAMperette, fully equipped, 8-4 only. 388-1685.

1973 16' TRAVEL TRAILER, 3-way fridge, furnace, electric brakes. 478-2992.

LARGE FULLY EQUIPPED AND insured camper, fits ¾-ton pickup, with 8'6" box, 478-9119.

8½' CAMPER, WITH EASYLIFT, 3-way fridge, furnace, lots of extras. 478-5766.

1973 16' TRAVEL TRAILER, 3-way fridge, furnace, electric brakes. 478-2992.

17½' RANDELL TRAVEL TRAILER, fully self-contained, sleeps 6, good condition. 652-2258.

1974 8'6"— CAMPER, USED ONLY 3 months, $2500. Can be seen after 5:00 p.m. at 3207 Browning St.

1973 DODGE CLUB CAB
652-2620

168 CAMPERS, TRAILERS AND MOTOR HOMES

1975
R.V. prices will be higher. Deal now and save on these 1974 models.
SCAMPER 16' sleeps 6, fridge and furnace. $3150.00
SCAMPER model 160. Sleeps 6, fridge, furnace and toilet $3395.00
SCAMPER model 180. Sleeps 6, fridge, furnace, toilet, shower, h-w heater, battery package $4195.00
TERRY 13', sleeps family of 4, stove, toilet area, twin propane tanks, battery package $1995.00
SEPT. SPECIAL
10'FUNTIME camper, one only, sleeps 6, 3-way fridge, forced air heating system, stove and oven, electric water pump, Queen size bed, large toilet area, all radius style opening windows, fully insulated $3295.00
You save $400.00 on this unit.
HERE'S ANOTHER
72 SCAMPER 160 model. Never been used. Fridge, furnace, stove, toilet, sleeps 6 $2795.00
Many other outstanding buys on hard tops, trailers, campers and motor homes, as well as many good used TRUCK CAMPERS from $695
PURVIS
FLACK
TRAILER SALES AND SERVICE
1080 GOLDSTREAM AVE.
IN LANGFORD
478-8377
Open evenings Mon. through Fri.
Sunday afternoons as well
DL 6905

impala
CAMPING WORLD SIDNEY
TENT TRAILERS
APACHE LIONEL
VENTURE NIMROD
LEISURECRAFT
All at 10% Discount
NOTE: We have 6 Leisurecraft rentals at $895, also 2 Lionel 85's at $1495.
MOTORHOMES
(and Minihomes)
EMPRESS CHAMPION
JAMBOREE
TRAILERS
SKYLARK SPRITE
TRAVELEEZE
5TH WHEEL
27' Bona Vista, reg. $8,850
NOW $8450 complete
TENT TRAILERS
BOOK RENTALS NOW
PROPANE
Open every day
except Monday
Impala Camping World
10077 Galaran Rd. off
Pat Bay Hwy. in Sidney
656-5504
D.L. 7358

CLEARANCE
SALE!
ON
1974 ARISTOCRAT
Trailers
FROM
$3995
ONLY 2 LEFT
1 — 18' Tandem
1 — 20'6" Tandem
HORWOOD
MAZDA
385-1451
Johnson and Blanshard
DEALERS LIC. D-7222

1971 CHEV. ¾-TON TRUCK, with 11'4' camper. 350, auto, p.s., p.b., radio. Camper fully loaded, including stereo, fornace, hot water, wall-to-wall shag, intercom and complete bathroom. Good condition, must sell, best offer, call 598-7120.

DESPERATE — MOVING, NO place to store, 11' Trailer, toilet, sink, stove, lots of extras. $800. 384-6296.

12X20' CABANA, 2 ROOMS, ONE with wall to wall, one utility, aluminum windows, well kept. 478-6259.

169 MOBILE HOMES AND PARKS

GOLDSTREAM
MOBILE HOMES LTD.
PARAMOUNT PREMIER
MONARCH AND PARKWOOD
Modern park space available
with all purchases
2885 Trans-Canada 478-1751
2994 Jacklin 478-8391
Dealer Licence No. MCD 25026-7
OPEN 9-9

BRAND NEW
HOMES
On pads in LOVELY FAMILY PARK in Greater Victoria area. Your low down payment on bank financing. Call now COLLECT, Mr. Watts, 588-0455.

TRI-WAY MOBILE HOME PARK
45x10'—2-bedroom unfurnished home, situated in the above park. Also ideal for holiday home on own lot. $6000. Adults only. 384-8791.

10X50 MOBILE HOME, PARTition taken out, used for storage and shop. Body and frame in good condition. $2,500 or nearest offer. 748-2138 Duncan, or 382-9301, after 6 p.m.

8 X 30 MOBILE HOME, IN VIEW Royal, shag carpet throughout, fully furnished, carport and Cabana added on. $3,850 or best offer. 479-6291.

IN MILL BAY AREA, TRAILER park, 12x62, 2-bedroom, galley kitchen, dining area, set up and skirted. 743-2951.

USED MOBILE HOMES IN quiet adult park, near bus and stores. Jackson's, 974 Goldstream Ave. D-6000.

12'X68' 3-BEDROOM, UTILITY room, raised living room, fully furnished, skirting, cabana, $13,000. 478-6740 after 5:00 p.m.

TOTE-EM
TRAILER SALES
478-1041 Days 384-8791 Nights

REDUCED DOUBLE-WIDE, 3-bedroom, unfurnished. Children allowed. $12,500. Pedder Bay.

1965 CRANBROOK. $9000 OR offers. Phone after 5, 383-6088.

1973 BON PRIX DELUXE 12' x 52', $10,000. 478-2877.

169 MOBILE HOMES AND PARKS

WAGON TRAIN
HOMES LTD.
HIDDEN VALLEY
24x52 PREMIER 3-bedrooms, 2 bathrooms, beautiful lakeside location, unfurnished $25,500
12x66 EMBASSY 2-bedrooms, all appliances, no furniture $16,800
12x64 LAMPLIGHTER 3-bedrooms, all appliances, no furniture $15,500
22x42 IMPERIAL 3-bedrooms, completely furnished, all appliances, mountain view $22,000
"RETIREMENT SPECIALS"
12x52 HARALEX 2-bedrooms, stove and fridge, no furniture $11,500
12x56 HARALEX 2-bedrooms, furnished sundeck $12,500
SOOKE AREA
12x60 COUNTRY LANE 3-bedrooms, unfurnished $11,000
12x64 HARALEX 3-bedrooms, unfurnished $11,000
LANGFORD
10x55 GENERAL 2-bedrooms, some furniture 12x20 cabana $6650
MILL BAY
Trans-Canada Hwy.
at the flashing light
743-5571
MCD 25019
SOOKE
6647 Sooke Rd.
642-5533
MCD 25016
LANGFORD
974 Goldstream
478-7333
MCD 25014
VICTORIA
2515 Government
386-3291
Dealer Licence MCD 25018
BOB'S
MOBILE HOMES LTD.
D7457 386-3623
25 Crease Ave.
TRAVEL TRAILERS
MOBILE HOMES
TRAVELAIRE GLENDALE
HOLIDAIRE MARLETTE
NOMADS.
CLEARING
All Recreational Vehicles
NOW
Save $$ on all 74 units
Several new spaces available soon.
12—68 GLENDALE 2 or 3 bedroom. Will set up on new private lot near schools and shopping centre.
TRIANGLE
HOMES
LTD.
GENERAL, LEADER
PYRAMID, WESTBROOK
KNIGHT, SQUIRE, PAGE
2435 TRANS-CAN. HWY.
478-1774
Dealer Lic. MCD 25171
Happy Valley
HOMES
LIMITED
Dealer's No. D-1837
2681 Sooke Road
478-8303
—Park space available with all purchases
—Choice of 4 different park locations
—Good variety of stock selection

WANTED: 3 BEDROOM, 2 OR 3 years old, on pad. Greater Victoria area. Victoria Press Box 552.

178 SUMMER RESORTS

EXCELLENT FISHING
And breathtaking scenery at Taku Resort off Vancouver Island. Self contained large A-Frame cabins. Lower fall rates, start in September open year round. Write Taku Resort, Box 1, Heriot Bay, Quadra Island, B.C. or phone 604-285-3242.

185 CONVALESCENT AND REST HOMES

PRIVATE OR SEMI-PRIVATE accommodation available for ladies or gents, tray service or dining room, good food, friendly personal care. Across from Government House park. Phone 385-4561.

PRACTICAL NURSE OFFERS room and board to couple. Christian home. Light nursing care given. 479-6955.

SEMI-PRIVATE ROOMS, LADIES and gentlemen, good food, 24 hr. service, lovely surroundings. 385-9821.

LOVELY ROOM, DOUBLE OR single, in small guest house, near park and sea. 385-4632.

190 ROOM AND BOARD

SHEFFIELD MANOR, BRIGHT sunny room available for senior citizen. Reasonable rates, excellent meals and home care. 383-1352.

FREE ROOM AND BOARD FOR female student in exchange for 2 hours janitorial work nightly. Phone 383-0746.

ROOM AND BOARD OR SLEEPing room for 3 girls, Cook and Bay area. Available after Sept. 15. 386-7148.

YOUNG JAMES BAY FAMILY have private room for working girl or student. Available Sept. 14, $135. 385-7192.

ROOM AND BOARD AVAILABLE end of September, older person preferred. 386-6484, after 7.

191 ROOM AND BOARD WANTED

QUIET, NON-SMOKING, NONdrinking graduate student seeks good room and board. Preferably with family near university or on bus route. Leave message Paul, local 315, 477-6911.

REASONABLE ROOM AND board. Call after 5, 386-3625.

193 ROOMS TO RENT

CENTRALLY LOCATED HOTEL Offers furnished accommodation at special off season monthly rates, effective September 1st, 1974. Apply James Bay Inn, 270 Government St., 384-7151.

SINGLE ROOMS, WITH SHARED kitchen, children welcome and pets. Hillside area. 479-5034.

197 HOUSEKEEPING ROOMS TO RENT

GORGE, LIGHT HOUSEKEEPing, hot plate, fridge, linen, own bathroom. Middle aged businessman only. $72.50 with garage. 388-9490.

BRIGHT BEDROOM, CLOSE TO town. $72.00. Utilities included. No pets. 382-5521, 2319 Wark Street.

197 HOUSEKEEPING ROOMS TO RENT

HOUSEKEEPING ROOM FOR rent for mature working quiet non-drinking man. $65 monthly. Fairfield. 382-7464.

FAIRFIELD IN QUIET HOME, large housekeeping room for working person, must have job. $65 per month. 385-2845 eves.

MODERN, CLEAN FURNISHED room, for working man, share bath and kitchen. $75. 385-0508.

RITZ HOTEL
710 Fort St. 383-1021

MEN, TV ROOM, EATING AREA, bath, on bus line, 382-0438.

199 HOUSEKEEPING ROOMS WANTED

SEMI - RETIRED GENTLEMAN, references, seeking light housekeeping room. Victoria Press, Box 573.

200 APARTMENTS TO RENT UNFURNISHED

Chateau Victoria
740 BURDETT AVE., VICTORIA, B.C.
TEL. (604) 382-4221
NOW
RENTING!
Victoria's newest downtown residential and commercial complex. Breathtaking panoramic views of the city, sea and mtns. Superior fire and sound-proofing, wall-to-wall carpets, drapes, balconies, colored appliances. Adult oriented. "Sorry, no pets." "Parrot House" roof top restaurant. Covered parking.
1 Bedroom suites from $190
Bed. Penthouse suites from $385
INFORMATION:
CALL 382-4221

Windsor
Court
260 GORGE ROAD
LUXURY LIVING
Facilities include indoor swimming pool, hydro therapy pool, saunas, squash and tennis court and exercise room.
ADULTS ONLY
SORRY, NO PETS
1-Bedroom Suites $195-$213
2-Bedroom Suites $245-$285
Call Mr. and Mrs. D. Bertrand
388-4555
MacArthur Park Estates Ltd

DELUXE SEA VIEW CONdominium on 5th floor, 1,250 sq. ft., 2 bedrooms, 2 full bathrooms. High quality wall-wall carpeting and all kitchen appliances. Rent $500 per month. Available immediately. Call Bill Sidhu, Alltown Realty, 477-6973 or 477-5382.

SPACIOUS DUPLEX-LIKE apartment; one bedroom plus, secluded waterfront Inner Harbor, includes fridge, stove, washer and dryer. Require quiet couple or single person. $275 includes all utilities. Vacant now. 383-4568.

DE LUXE EXECUTIVE SUITE, 1400 sq. ft., 2 bedrooms, 2 bathrooms, beautifully decorated, all appliances, $450 with lease. Business phone 388-7311, home 652-1558.

SELF-CONTAINED SEMI FURnished bachelor suite, near shopping centre, direct bus route to university, own bathroom and kitchen. Phone after 4 p.m. 382-8889.

NEW 1 AND 2 BEDROOM QUALITY condominiums. Spacious rooms, sauna, swirl pool, games room, hot water heat, adults only. References. $215 and $315 per month. 384-7383 before 8 a.m.

AVAILABLE IMMEDIATELY 2 bedroom apartment near Bay St. Bridge. 386-6388 or 658-8142 after 5 p.m.

MILL BAY AREA, LARGE 1 bedroom partly furnished apartment. Close to bus and stores. $135. 743-5005.

FRIDGE, STOVE, COUCH, 1-BEDroom suite, $125. 1 child all right. 384-3461.

ONE-BEDROOM SUITE, OAK Bay Ave. October 1. Adults only. No pets. Victoria Press, Box 579.

201 APARTMENTS TO RENT FURNISHED

THE
ROYAL SCOT
425 QUEBEC
This new apartment bldg. offers: Fully furnished 1-B.R. suites — Color TV, shag carpets, linen, dishes, laundry facilities, indoor pool, whirlpool, sauna, games room, underground parking.
Managers:
Mr. and Mrs. G. Arnold
Phone 385-3543

FULLY FURNISHED BACH. AND 1-B.R. Ste. available from $220 month. Includes cooking facilities, coloured TV, maid service, laundromat. Available from September 16. Call now.
CRAIGFLOWER MOTEL
388-7861

PENTHOUSE MANOR
2930 WASHINGTON ST.
Deluxe one bedroom and bachelor suites.
388-7818

FULLY FURNISHED BACH. AND 1 BR Ste. available from $220 month. Includes cooking facilities, colored TV, maid service, laundromat. Available from September 16. Call Now:
CRAIGFLOWER MOTEL.
388-7681

JUBILEE DISTRICT, NICELY furnished two-bedroom suite (3 beds), suitable for 3 clean mature ladies. Nicely furnished one-bedroom suite, suitable for working couple. 382-0603 anytime, 386-8121 after 7:00 p.m.

PROF. MAN, 29, WANTS TO share deluxe 2-bedroom condominium Kensington Terrace, $140 month includes heat, use of sauna, billiard room, etc. Available immediately. 385-9660 after 6 p.m.

ROCKLAND AREA
A furnished bachelor ste. with fireplace available Oct. 1st at $100 and one furnished one bedroom at $150 per month available immediately. Please phone 382-1145.

BED-SITTING ROOM IN GOLDstream area, suitable for a couple, student, or older person. October 1. All found. $150 per month. 478-2955.

BACHELOR SUITE, AVAILABLE Oct. 1. Responsible working woman, references required. Walking distance to town. 382-2287. Phone 12 and 5 p.m.

KITCHEN UNITS AVAILABLE AT Maple Leaf Motel, weekly or monthly rates. 388-6488.

SEAVIEW, 1 BEDROOM APARTment in private home. $150. 384-5850.

NEW WELL-FINISHED SUITE with kitchen and bath, $85. 3071 Washington St. or 386-0204.

202 FURNITURE TO RENT

STANDARD FURNITURE
Three Rooms from
$35 per month
Immediate Delivery
382-5111

203 APARTMENTS WANTED

RESPONSIBLE, PROFESSIONAL woman with 2 cats needs one-bedroom, unfurnished apartment or duplex for October 1st or sooner. Enjoys gardening, prefers older home. References. 385-8435.

FATHER AND SON REQUIRES 2-bedroom apartment or duplex in Mt. Douglas University area. References. Phone 477-6268 between 5:30 and 7:30 p.m.

YOUNG COUPLE, GETTING married, require 1-bedroom suite or duplex. Phone evenings, 385-3680.

RESPONSIBLE YOUNG WORKing woman needs one-bedroom apartment for October 1st in or near Oak Bay. 598-4466.

YOUNG WORKING MOTHER with small child, looking for a one or two bedroom suite, approximately $120. Evening 382-4592.

WORKING GIRL, FOR OCT. 1, Gorge or Esquimalt area; between $100-$130. Phone evenings only, 478-8828.

PROFESSIONAL WOMAN REquires one or two bedroom house or apartment, Oct. 1 or sooner 383-0441 after 5 p.m.

ONE BEDROOM APARTMENT preferably in Fairfield, rent $120-$140 per month. 382-8573, or 384-1715.

1 BEDROOM, UNFURNISHED, single male person, required immediately. Approximately $130-$160. 384-7014.

1-BEDROOM OR BACHELOR suite. For a UVic student. Leave message at 383-4853.

ONE OR TWO-BEDROOM apartment in Jubilee area immediately. 383-5428.

YOUNG MARRIED COUPLE, both teachers, looking for apartment, in Rockland area. 598-8526.

TWO MATURE MALE STUDENTS desire 1 or 2-bedroom suite. References. 384-4028.

WORKING GIRL WITH CAT REquires suite immediately. Call 386-7370, after 5.

RELIABLE OLDER LADY wishes apartment 2nd or 3rd floor. Oak Bay area. 658-1031.

WORKING GIRL NEEDS SMALL unfurnished apartment in Royal Oak area. Call 386-1730 evenings.

SMALL SUITE FOR SINGLE girl in Christian home, will share. Esquimalt area. 385-0709.

206 DUPLEXES TO RENT

LARGE NEW EXECUTIVE 3 bedroom, full basement, Saxe Point area. Sea glimpses on a treed and completely secluded lot. Available Sept. 15. $400. Call 658-8316, after 7, evenings.

SPACIOUS UPPER 2-BEDROOM duplex, separate dining room quiet, view. Available Sept. 15th. $225 per month, including heat. Working couple. Older child and cat. 598-6055 after 6 p.m.

LARGE 1-BEDROOM LOWER DUplex. Fireplace, stove, fridge, wall-to-wall carpet. $155 per month including heat and water to reliable tenants. May be seen between 2-4 p.m. Tuesday, 2376 Bellamy Rd.

COMPLETELY RENOVATED, 2-bedroom, fridge, stove and water included. Gorge Vale Golf Course, $250. 383-0959.

MODERN 2 BEDROOM SIDE-BYside duplex, fridge, stove, Fairfield area. No pets. $200. Available now. 384-1905.

UNFURNISHED 2-BEDROOM DUplex to rent, Oct. 1. 383-7317, after 6 p.m.

ONE BEDROOM DUPLEX, available October 1, $150. 384-5850.

207 DUPLEXES WANTED TO RENT

3 RESPONSIBLE WORKING girls and one child want a 3 bedroom or more home. References. 386-1697.

210 HOUSES TO RENT UNFURNISHED

INNER HARBOR WATERFRONT, 2-bedroom with walk-in closet, large executive house. Sweeping views, fireplace, wall-to-wall. Garage, rumpus room, all appliances including dishwasher. Ideal for retired couple. Good references. Vacant now. $425 includes all utilities. 383-4568.

3-BEDROOM BRIGHT SPACIOUS townhouse condominium, wall-to-wall shag, 2 baths, fridge, stove, washer and dryer. Excellent bus transportation, parks, golf, stores and schools. Gorge Vale area, available Sept. 15. $325. Good references. 383-4568.

UVIC—RENTAL
Beautiful 2-storey home in immaculate condition, 4 bedrooms, 2 bathrooms. $475 monthly! Call 388-9158. C. S. Goode Realty.

FOR COUPLE WHO LIKE SECLUsion and gardening, two-bedroom cottage on 3 acres just past Elk Lake. Long term rental available $250 per month. 479-5761 or 385-8784.

CARETAKER REQUIRED FOR trailer park, small duties in lieu of rent for 3-bedroom house. Ideal for pensioner, must be reliable. Apply 3430 Seymour Ave., off Cloverdale.

FOR RENT NEW THREEbedroom home Langford, $295. Reference required. 382-5171 L. Ziegler 592-1768.

3-BEDROOM HOME, WALL TO wall, full basement, excellent condition, $340. 384-4292 between 9 a.m. - 9 p.m.

211 HOUSES TO RENT FURNISHED

NEW EXCLUSIVE WAterfront luxury condominium, near Oak Bay Marina, for 6-9 months, professionally decorated, furnished, 2 bedrooms, sauna and whirlpool facilities, immediate occupancy, to one or two responsible tenants. $350. 598-4475.

FOR RENT OCTOBER 1, STUDent or couple, fully self contained 22' trailer, storm windows, $100 per month, light and water. To view, trailer site No. 19, Weirs Beach.

WATERFRONT ESTATE IN OAK Bay. Available

233 MORTGAGE LOANS AND INSURANCE

NEED MONEY?
First, Second or Third Mortgages available based on market value. Free evaluation of your home or land.
Call ELLWOOD NAULT, 388-4150 or OLYMPIC REALTY LTD., 385-5741

NEW LOW RATE
All the money you need, 2nd mortgages. R. Geddes, Principal Properties Ltd. Days 477-9514, eves., 477-6430.

234 MORTGAGES FOR SALE

1ST AND 2ND MORTGAGES
Excellent security and covenant.
YIELDING 12% and up
Contact Don MacGillivray
ROBERTS INVESTMENTS & MANAGEMENT LTD.
702-1175 Douglas St. 388-6691

240 BUSINESS OPPORTUNITIES

COMMERCIAL BUILDING GOOD RETURNS TEN PER CENT PLUS
A new well constructed fully leased Commercial Building in an area where it can only appreciate in value. Minimum management since all leases are on a net basis. Phone now for full details. Some $85,000 annual returns.
B. E. JEFFERY at 598-3321.

COMMERCIAL LAND PLUS BUSINESS PLUS HOME
An ideal situation to live here, work here and have the business carry your operating and living expenses. Some 19,000 square feet of land that can only go up in value, commercially zoned. Corner property. Excellent exposure and heavy traffic counts. Phone:
B. E. JEFFERY at 598-3321.
JACK MEARS
OAK BAY REALTY LTD.

MELTON
REAL ESTATE (B.C.) LTD.
912 DOUGLAS ST.
MELTON — BRINGING MORE THAN THEIR NAME TO VICTORIA

TWO BROADMEAD LOTS 12,000 and 15,000 Square Feet, ready to build on. Asking $31,000 and $27,900.
City lot 40x120 $20,000. Swan Lake ½ acre holding property. Asking $12,900. Financing available.
Paul Smith 383-6905 Roy Nielsen 386-9046

VICTORIA CABARET BUSINESS
Licensed for 1100 patrons, facilities for 2 bands, full dining facilities. Completely renovated and very tastefully redecorated. Long term lease. Excellent opportunity here for a good manager in this very exciting business. For more information call
C. M. "BUD" FORBES
386-2111 652-2950
MONTREAL TRUST CO.

A TRUCK STOPPER! GREAT GROSS GAINS!
For energetic couples who want a going concern. This is a grocery plus short-order cafe. Plus modern living quarters. One main local thoroughfare — extremely busy location. Price includes building, land, business, fixtures and equipment. Details with salesman. $75,000. Easy financing. Phone F. COLOMBIN, 385-3741 or Res. 385-3033 ML 8670.
OLYMPIC REALTY LTD.

HOTEL BUSINESS DOWNTOWN VICTORIA
An excellent business investment is offered in this 72-room hotel on a busy downtown street. There is space to expand to 81 rooms with some minor decorating. This business can handle an absentee owner, or show an excellent return to an owner-manager. Excellent lease available. MLS 8559. Asking $75,000. Call:
Bruce Pollok 385-2651
Ed Kraft 652-3676
J. D. BOSDET LTD.
120—727 Johnson Street 386-3128

PORT ALBERNI HOTEL AVAILABLE WITHIN 30 DAYS
Full facility hotel. Good downtown location. Parking lot. Considerable renovations done. For complete details call: IRA FREEDMAN at 598-3344 anytime.

TOP REVENUE PRODUCING MOTOR INN
Industrial city location. Occupancy rate of over 84%. Excellent partnership opportunity. Substantial cash required. Please call: IRA FREEDMAN at 598-3344 anytime.

JACK MEARS
OAK BAY REALTY LTD.

EXCLUSIVE OPPORTUNITY
Complete business, small investment of $24,000 will buy successful business with immediate scope for expansion by honest, reliable, active or semi-absentee business minded person. Should return in excess of $50,000 in your first year. Financial non-competitive dignified business. No selling or previous experience required. Training, advertising and continued assistance provided. Staff of two optional. Please reply Victoria Press, Box 568.

TOBACCONIST
Owner wishes to sell two tobacco shops which are situated in large commercial buildings, both in excellent locations. Fine potential for the future. Buy stock and fixtures and take over present leases. Price $16,500 for both shops.
BERT COLES, 484-8001,
The Royal Trust Company

CORNER STORE
$50,000
COMES WITH ITS OWN ACCOMMODATION. TWO BEDROOMS, LIVING ROOM, KITCHEN, BATHROOM. SITS ON TWO LOTS, HAS ITS OWN GAS PUMPS. IDEAL FAMILY OPERATION IN MARIGOLD AREA.
BILL WILSON
WESTERN HOMES LTD.
386-3494 478-2253

Telegraph Harbor
plendid marina in fine, sheltered natural harbour. Eight acres of and plus 3.5 acres water lease. Attractive three bedroom dwelling plus restaurant and store of approx. 1240 sq. ft. Support buildings nd numerous other features. 2700 feet of moorage space. $340,000—half cash can will handle. MLS 7285.
382-5171 PETER MASON 477-9318
Canada Trust Co.

MONEY MAKER FISH AND CHIPS
Modern equipment, roomy area for preparing food for large sitting area and take out. Asking $35,000. Call BEN PARENT of NEWSTEAD REALTY 598-5166 or 598-3641.

BUSINESS, LIVING QUARTERS, waterview, Brentwood Bay. For sale by owner. 652-3863.

240 BUSINESS OPPORTUNITIES

CANADA PERMANENT TRUST
ON DOUGLAS AT FORT
$12,000 Full Price
Buys this thriving venetian blind business, stock and vehicle included. Ideal for husband and wife team, well known firm, excellent reputation. GRAY LAITE 656-p5267, SID HASLAM 477-1994 or 382-9191.

Mary Wood Offers For Sale
1. A busy, busy bakery in a bustling shopping plaza. Must be sold as a "going concern." Illness forces sale so the price is right. $30,000.
2. Franchised motorcycle sales and service business located in the Okanagan. Excellent lease. This is a most profitable husband and wife venture. Priced to sell at $60,000. Open to offers.
3. How about a beauty salon in the University area? This, too, has an excellent lease and steady clientele. Only $14,500 as is. (MLS 7706, 7430 and 8833). Call Mary Wood at 592-2647 or 382-9191.
Canada Permanent

VICTORIA MOTEL
In prime location on Gorge Road this profitable motel consists of 13 units plus living quarters for owner. Shows excellent earning and secure future for an ambitious couple. Gross $42,000 in last 12 months, full price $168,000. Would consider house or property in trade as part down payment. For full particulars on this exclusive listing call, JIM ALLAN, 386-2955. Mayfair Realty.

WHAT A BUY!
GENERAL COMMERCIAL zoned land in a strategic location for less than $3.00 a sq. ft. Lot size 70'x320'. Good access. Price only $65,000. New ML. Don't miss it. Phone:
Terry Eden
386-3494 479-1528
Western Homes Limited

WELL ESTABLISHED EMERGENCY sewer service business. Price of $48,000 includes 4 trucks and all other necessary equipment. For further details please contact Graham Ireland at C. N. MONTAGUE CO. LTD. 384-9318 (24 hrs.).

I HAVE SEVERAL EXCELLENT mortgage investments available. Well secured and high yielding. In amounts ranging from $15,000 and up. If you are looking for secure and high yielding investments, call me. ERIC CHARMAN, Charman Pacific Realty Ltd. 385-9765.

NURSERY
Close in. Excellent returns. Room for expansion. Plus 3½ year old 4-bedroom home, $175,000. Plus stock. MLS 8582. BOB CARBY, Homefinders Wall & Redekop, 386-2911 or 382-1459.

YACHT SALES. PARTNER REQUIRED, preferably suitably experienced to help market new cruising yacht by famous designer. Overseas construction. Capital required. Contact 1870 San Pedro, Victoria.

SALES—RENTALS. SMALL COMPANY. Suit two workers. Trailers, Campers, etc. $50,000. Invest. Box 1116, Alberni, B.C.

TAXI COMPANY WITH ONE cab, fully equipped and air conditioned $3,500. For further information phone 383-8307 or 386-6785.

START YOUR OWN BUSINESS
Fully equipped commercial floor sander. New value $1,200. Now $375. Cash, swap or trade. 652-1562 or 479-2209.

PROFITABLE HOBBY OR PARTTIME business, making rubber stamps. Over $1,500 new, must sell by Friday. Offers. 385-2926.

TAXI CAB FOR SALE. YOU CAN be your own boss. 479-2339.

241 BUSINESS OPPORTUNITIES WANTED

BUYER FOR BARBER SHOP
Business with room for 4-5 chairs with good potential
TED BOWDEN — 479-1479
NATIONAL TRUST — 386-2961

PARTIES INTERESTED IN ACQUIRING Travel agency please reply in confidence to Victoria Press Box 571.

244 REVENUE PROPERTY

CANADA PERMANENT TRUST
ON DOUGLAS AT FORT

LANGFORD
Drive by 2732-2734 Peatt. Cosy 1-bdrm. S.S.— duplex. Comfortable living rm. Kitchen with eating area, lge. lot, low taxes. Handy location, price reduced to $35,000. To view please call FRAN McVITTIE, 382-8688 or 382-9191 anytime.

FAIRFIELD
5 suites located on nice quiet corner lot on Vancouver St. A clean conversion, one 3 rm. and 4 bachelor units, $59,800. 10¾% financing on 1st mtge., vendor will consider 2nd. Call TED PINFOLD, 388-7742 or 382-9191.
Canada Permanent

25-SUITE APARTMENT
2-year-old apartment in Esquimalt, fully occupied, and good financing available, asking $384,000—$150,000 will handle.
We also have a 24-suite in city at $375,000—$130,000 will handle.
For details and to view please call:
A. D. WHEELER
386-2111 477-4789
ALAN WESTGATE
386-2111 656-3423
MONTREAL TRUST CO.

PRIME LOCATION, DOUGLAS ST. COMMERCIAL BUILDING, to be sold, completely renovated and based with 13½ per cent return, $500,000.

54-suite near new bachelor and 1-Bdrm. apartment building, 14 per cent return large 1st at 9½ per cent terms, $730,000.
HERB SMITH
386-211 386-1713 (24 Hrs.)
MONTREAL TRUST CO.

OAK BAY DUPLEX
This 3-bedroom SxS duplex is an ideal owner-occupier situation. Each side also has full basement, drive-in garage, spacious kitchen, living room with fireplace. Easy-care garden. Large existing first mortgage available. Asking $69,900. MLS. For appointment to view this excellent investment, please call:
DAVID BILLINGHAM
386-6424
BAYSHORE REALTY LTD.
512 Fort Street

CLOVERDALE
Two-bedroom plus in-law suite $65,000. R. KEELING, 388-6231 or 383-3860. Island Pacific.

TWO USED DUMP TRUCKS AND contract. Reasonable. 384-1755 and 386-7225.

244 REVENUE PROPERTY

24 SUITES
ATTRACTIVE BLOCK NEAR JUBILEE HOSPITAL. EXCELLENT CONDITION. SPACIOUS 1 BEDROOM AND STUDIO. LARGE MORTGAGE AVAILABLE
$375,000
FOR FURTHER PARTICULARS CONTACT
david burr ltd.
formerly
A. Bernard and Co. Ltd.
655 Fort St. 384-9335

ANOTHER GREAT DUPLEX BUY
$41,900
Sparkling up and down. 2 bedrooms each suite. Revenue can easily be $425.00 per month. Full basement on 55 x 120 lot. $20,000 can be assumed at 9%. Call the DUPLEXPERT. MLS. GLENN NICHOLLS 388-6231 or 386-6275, LOC: 358.
Island Pacific Realty

Side x Side Triplex
These 1-bdrm suites are conveniently located on the corner of Oswego and Superior St. Asking $66,000, the vendor will carry 1st mtge to a good covenant. For financial details and appt to view call HEATHER GAMMON, 478-2607 or 382-9191.
Canada Permanent

DUPLEX
Spacious up and down. Main floor, large LR with FP, sep DR, 2 Bdrms. Finished room in full basement, more development possible. One or two bedrooms, rented suite above with separate entrance. 9¾% financing available. $49,900 MLS.
Mary McGuire Donna Valikoski
Loc. 2438 388-6275 Loc. 2476
Douglas Realty
385-8784

MODERN SIDE x SIDE DUPLEX
$79,900
Each suite offers four bedrooms and over 1700 sq. ft. of living area with a full basement. This well located duplex will sell So call NOW the DUPLEXPERT, GLENN NICHOLLS 388-6231 or 479-5971. ISLAND PACIFIC RLTY.

ROOMING HOUSE and STORE or DUPLEX
$36,500
3 rooms rented at $75 per month and store rented at $100 per month. All could be more or live in and run your own store. Drive by 1608 Camosun then contact Gerry Finnigan 388-6231 or 388-6275 Loc. 2516 or Glenn Nichols 479-5971. New MLS. Island Pacific Realty.

SIDE x SIDE
$42,900
Only 16 yrs. old. Wow!! Move fast here. 2 bedrooms each suite. Presently renting for $355 per month. Close to everything. Call the duplexpert, GLENN NICHOLLS, 388-6231 or 479-5971. Island Pacific Realty.

7-SUITE APT.
$120,000.00
Three year old structure. The best of locations and attractive financing. For further details call GLENN NICHOLLS 388-6231 or 388-6275, local 358.
Island Pacific Realty

Duplexpert
I have sold 10 duplexes in 7 months from $35,000 to $120,000. I know the market and have a long list of buyers. For evaluation call GLENN NICHOLLS, 388-6231 or 479-5971, ISLAND PACIFIC REALTY.

STADACONA PARK DUPLEX, 1511 Vining St. Fine older type home with rock garden in quiet residential district, close to town and Beacon Hill Park. One 2-bedroom, one 1-bedroom suite and half basement. $58,000. Assume $28,000 mortgage at 10 per cent. Do not disturb tenants. For viewing phone owner at 382-4779. No agents please.

12 SUITES
Five years old, maintenance free, fridges, stoves, drapes, electric heat, coin laundry, 5 suites furnished. Central area on bus line, financing.
$185,000
Victoria Press, Box 569

31 SUITES
Beautifully kept 5-year-old block, excellent quiet Fairfield location, near park and stores. Asking $465,000. JEFF CHALK, 477-8274 or 386-3231. BLOCK BROS. REALTY LTD.

2376 Bellamy Rd. Open 2-4 Tuesday. Approximately ½ acre, 4 fireplaces, 2 bedrooms each side, ½ completely wall to wall throughout. Surrounded by trees, very private. $70,000 full price. Terms. Phone 248-5188.

DUPLEX
Large up and down duplex, situated on strategic R-3 zoned corner lot. Adjoining parcels also available. Excellent holding property at a price of $53,500. Phone 592-4023.

REVENUE HOME FOR SALE, no agents, 656-5977 from 8:00-17:00 a.m. and from 5:00 p.m.-8:00 p.m.

245 REVENUE PROPERTIES WANTED

HOTEL WANTED
HAVE BUYER FOR HOTEL OR MOTOR HOTEL IN VICTORIA, MUST SHOW GOOD REVENUE. MAIL FULL PARTICULARS. Henry Bernstein Realty Ltd., 304-10645 Jasper Ave., Edmonton, Alberta.

URGENT!
Our client has sold and is looking for a 4 plex with at least two 2 bdrm suites. Oak Bay or Fairfield preferred — price to $90,000. Tony Brogan 382-1866 or Anna Chandler 384-6939 or 385-8784 anytime.
Douglas Realty Ltd.
385-8784

WANTED TO RENT, PREFER option to buy. Call Harold 382-8646 after 6 p.m.

247 COMMERCIAL OR INDUSTRIAL PROPERTIES

INVESTORS!!
3 choice properties with varying opportunities:
ESQUIMALT: New building, commercial outlets. Low down payment, terrific potential, good tenants. Small amount of management required.
LANGFORD: 1.21 acres of commercial land. Vacant, ready to build on. Top location.
NANAIMO: Main street, zoned land. Two houses can more than carry to show a good return. Top holding situation.
To get full details, call:
JOHN WATERMAN
385-7761
D. F. HANLEY AGENCIES LTD.

COMMERCIAL PROPERTY
CENTRAL SAANICH
29,700 sq. ft. choice commercial property, fully serviced, good potential, for retail stores and offices, in a rapidly growing area. Price $89,000. For further information call (MLS)
WELLS HOOKER
656-3924 652-3634
MONTREAL TRUST CO.

COMMERCIAL PROPERTY
2 lots on prominent corner, vicinity Hillside and Quadra, zoned commercial, could yield income to purchaser up to time of Occupation.
$147,000
E. H. Jeffery, 384-9335, 477-1551
david burr ltd.
FORMERLY
A. BERNARD and CO. LTD.
655 FORT ST. 384-9335

247 COMMERCIAL OR INDUSTRIAL PROPERTIES

OPEN TO OFFERS
Industrial Land
2.341 Acres, bounded by major roads - good access to city and ferry — offered at $2.25 sq. ft. present your offer now.
17000 sq. ft. in the city offered at under $5.00 per sq. ft. information 382-5171 THE ZIEGLERS 592-1768

Canada Trust Co.
New Strata Title WAREHOUSE
1,000 sq. ft. concrete block construction. 12-ft. overhead door, 19-ft. ceiling. Office and washroom. Oil hot-air heating. Zoned light industry. Strategic downtown location. $18,000 mortgage. Asking $32,000.
H. TOMLIN — 477-1327
HENDERSON REALTY LTD.
385-9741

QUADRA AND CLOVERDALE. 11,000 sq. ft. of commercial property zoned C-2, with 2-bedroom, full basement home. $54,000 or offers. 652-2296.

ESTABLISHED BOAT BUILDER needs 2000-2500 sq. ft. enclosed space at least 12' clearance ceiling and doors. Reasonable. 382-2514 or 658-8718.

ASKE HOLDINGS LTD. Commercial and Industrial Properties required.
477-9547 Res. 656-1162

250 HOUSES FOR SALE

Make Your Offer
This charming older home must be sold. Close to Jubilee — Oak Bay High — Shopping Centre and bus service. Fully fenced, landscaped and private garden. Two large bedrooms — spacious kitchen, living, and dining rooms off large entrance hall. Full basement. Immaculately maintained by Professional Decorator. $45,900 MLS 8773.
Call
M. Lawson 385-0592
M. Ruddy 656-4089
Park Pacific Inv.
383-4124

TRADE-IN MUST BE SOLD
$47,900
A LARGE CORNER LOT IS YOUR INTRODUCTION TO THIS IMMACULATE 2-BEDROOM HOME; LARGE LIVING AREAS WITH 3rd BEDROOM OR REC ROOM DOWN. FOR FURTHER INFORMATION AND A VIEWING CALL:
M. LAWSON or M. RUDDY
385-0592 656-4089
PARK PACIFIC INVESTMENTS
383-4124

THIS WEEK'S SPECIAL
$38,900
A LOVELY NO STEP 2 BR HOME ON A QUIET STREET CLOSE-IN. LARGE LOT WITH VERY PRODUCTIVE VEGETABLE GARDEN. A GREAT BUY. MLS 9025
CALL
M. LAWSON or M. RUDDY
385-0592 656-4089
PARK PACIFIC INVESTMENTS
383-4124

6 NEW HOMES
Secluded Area
$48,900 — $51,900
All 3 bedrooms, 1½ baths, w-w throughout. Roughed-in plumbing in basements ready for development. A variety of styles to choose from. Call:
M. Lawson 385-0592
M. Ruddy 656-4089
or
383-4124 anytime
Park Pacific Inv.

MELTON
REAL ESTATE (B.C.) LTD.
912 DOUGLAS ST.
MELTON — BRINGING MORE THAN THEIR NAME TO VICTORIA

JAMES BAY
3-bedroom plus self-contained suite renting for $95 monthly. Home is newer style and location near parliament buildings makes this a good holding property. Asking $49,500.
Paul Smith Roy Nielsen
383-6905 386-9046

James Bay revenue home grossing $5,500 annually from five rentals. Could be family accommodation with income. Asking $52,300. Trades considered.
Paul Smith Roy Nielsen
383-6905 386-9046

895 SWAN ST.
MUST SELL THIS WEEK
7½-year-old 3-bedroom home with one-bedroom self-contained suite, rented at $160, financing available on asking price of $54,000. 386-8065 after 5 p.m.
PRIVATE SALE

CLEAR TITLE
3 or 4 bedroom, full basement home overlooking Swan Lake and Green Belt area. Quiet street of distinctive homes yet close to all services. Sundeck, new roof, sewered, and new hot water tank. Excellent oil furnace. Hardwood, fancy floors. Large lot with three big oak trees. Priced at $54,900. To view, 479-7817. No agents please.

NEW HOME IN CITY
3159 Somerset St. 1220 sq. ft., 3 large bedrooms, 1½ bathrooms, fireplace, dining room, eating area in step saver kitchen, sundeck, carport, high daylight basement with roughed in plumbing for future development. $53,500. 382-3698.

250 HOUSES FOR SALE

WHITTOME'S
706 FORT ST. 388-4271

OPEN HOUSE
932 DARWIN
TUES. TO FRI.
1:30 - 8:30
This immaculate 4-bedroom, split-level stucco home with 16x30 rumpus room, glass door to large sundeck can be yours at the reduced price of only $47,900. See it now and let's talk it over as financing can likely be arranged to suit your down payment and budget. Don't miss this golden opportunity.

"Army" Armstrong
388-4271 479-2855

SOUTH OAK BAY WATERFRONT
$54,000
Ground floor condominium apartment in Oak Bay's choicest location. Delightful seaview. Superior decor. Every amenity from whirlpool to controlled parking. To view call:
ELEANOR SANDERSON
388-4271 384-9610

WATER VIEWS
Delightful little home on quiet cul-de-sac. Immaculately kept, beautifully landscaped, 2 bedrooms up, one in full bright bsmt.—cosy living room with fireplace—large cabinet kitchen with dinette, 4-pce. vanity bath, oak floors, plaster finish, fully insulated. Large sundeck, separate garage. Asking $40,000. Call:
GARY MENZEL
388-4271 477-8494

Rockland Character
$108,000
If spacious grounds with real seclusion plus genuine character is your particular need call at once for an appointment to see this delightful property. Over ¾ acre next to Government House grounds, a home with 4 bedrooms, den, separate dining room, the warmth and friendliness of a well cared for older home with the convenience of modern plumbing and wiring, a garden ideal for children and an incredibly convenient location. Drive by 1562 Richardson but please do not disturb owner except for Open House Saturday 1:30-4:30. Call:
ELEANOR SANDERSON
388-4271 384-9610

ROCKLAND NEW LISTING
$112,000
A quiet attractive setting amid generous lawns is an excellent background for this immaculate contemporary home in the Rockland area. There are 3 bathrooms, 3 bedrooms, a panelled den plus spacious and inviting entertainment and family areas both indoors and out. The feeling of space offered by the high beamed ceilings and by the conveniently placed sundecks and patios (covered and uncovered); the luxurious use of cut stone and solid wood panelling are examples of the many features, too many to enumerate, developed by a builder for his own use and improved upon by the present owners. Do come and see for yourself with:
ELEANOR SANDERSON
388-4271 384-9610

University Heights
3 bedrms. — large lv. rm. with F.P. — dining rm. — elect. cab. kitchen — 4-pc. vanity bath — immaculate throughout — large lot with fruit trees. Asking $34,900. Call:
388-4271 GARY MENZEL 477-8494

J. H. WHITTOME AND CO. LTD.

IMMACULATE 2 BEDROOM HOME
Nice, bright, two-bedroom home with good sized living room, dining room and is in excellent condition inside and out. Attractive gardens and high, clean basement. Ideal for development for a third bedroom or recreation room. Located close to Trans-Canada Highway. MLS 9100.
388-4271 TED RADWAY 477-6176

BICO
BOORMAN INVESTMENT Co. Ltd. — 386-7521

SAANICH WEST
Very nice 3-bedroom bungalow. Large living room, dining room and close to all amenities. Clear title. Asking $44,900. To view call:
386-7521 DEL HOEGI 652-3462

FAIRFIELD
EXCEPTIONAL LOCATION
Close to sea, overlooking park. High quality building, worthy setting. Slate roof, maintenance free, stylish exterior, colored windows and balcony. Suitable for professional executive or any family appreciating value, charm, space of unique residence.
386-7521 OLGA ZACHARY 592-2265
11H Government St.

National Trust
SINCE 1898

GORDON HEAD
Located in a prime residential area this .61 acre property offers seclusion with seaview. 1488 sq. ft. main floor area, quality construction throughout. Master bedroom with sitting room, formal dining room, kitchen with eating area, living room has floor to ceiling fireplace. There are patios, sundecks, lawns and extensive landscaping with lighting for your outdoor entertaining. Price $89,500.
ENA or KELLY NEMETH
386-2961 477-4641

RITHET'S
for Real Estate Insurance Appraisals
714 FORT
382-4251

FOR SALE BY OWNER
Oak Bay area, immaculate 2-bedroom, no basement, 3 step home, suitable for retirement or starting out. Living room with fireplace, separate den and dining-room, modern kitchen, wall-to-wall throughout, separate garage and private backyard with several fruit trees. Drive by 2072 Newton. Phone 598-1556 after 6 for more information.

250 HOUSES FOR SALE

J. D. BOSDET LTD.
120-727 Johnson St. 386-3128

NEW DELUXE HOMES
Saanichton
7781 WALLACE DR.
$49,900
This 3-bedroom home features 1220 sq. ft. of comfortable living including large L-shaped living-dining room with floor-to-ceiling slate fireplace and feature wall. Large sundeck, family sized kitchen with eating area, and 1½ baths. Full basement with roughed in fireplace and plumbing. 75% financing available.

7742 BRUCE GORDON PLACE
$54,900
This 1305 sq. ft. home has quality throughout and features 3 bedrooms with master ensuite, large living-dining room with raised hearth slate fireplace. Large kitchen, carport with sundeck over. Full basement with fireplace. Large fully serviced lot on quiet cul-de-sac

7790 BRUCE GORDON PLACE
$59,900
Delightful Bavarian style home of 1405 sq. ft. features 3 bedrooms, 1½ baths, large living room with beautiful fireplace and feature wall. Separate dining room, and family sized kitchen with eating nook, opening onto 21'x25' covered sundeck. Full basement with plumbing and fireplace roughed in. On a high lot at the end of the cul de sac, with a good view of the rural surroundings. Call:

CALL:
BRUCE POLLOCK
385-2651
ED KRAFT
652-3676

Whyte & Gower
Oak Bay Properties Ltd.
2227 Oak Bay Ave.
592-2407

$47,900
OAK BAY GEM
2325 MUSGRAVE
OPEN TODAY 1-3
Immaculate home, easy care grounds. Living and dining room, remodelled spacious kitchen with breakfast area. TWO BEDROOMS. Hi dry spotless basement, room for 3rd bedroom. Near shopping and Willows Beach. New stove, fridge included. Prior appointments call GLADYS MILLER, 598-7936 or LES PLOTTEL, 382-1658 or 592-2407 anytime.

TEN MILE POINT COLONIAL
Seaview Drive location half an acre of easy to maintain lawns and gardens. A truly outstanding residence designed for easy of living. Interesting split-level entry to lounge deck, with access from living room and master bedroom. In the living room and dining room, Modern kitchen with generous eating area. 3 large bedrooms (master bedroom with en suite bathroom). Large rec. room with fireplace and bar. Panelled den. Two-car garage. MLS 8627. For appointment to view call DON WHYTE, 592-2407 anytime.

J. D. BOSDET LTD.
120 - 727 JOHNSON 386-3128

COUNTRY RANCHER
9¼% Existing
In the 5-mile circle, our vendors offer this 2-BR, no basement home, situated on near ½ acre. 1180 sq. ft. includes a very attractive five family room with a bar. Where on today's market can you find property of this size under $40,000? MLS 8962. Call: Ed Kraft, 652-3676.

EXCELLENT FINANCING
10%
Our vendor offers this two BR, no-step stucco home located at 3115 Harriet, on 50x166 ft. nicely landscaped lot with large oak trees. Offered at the asking price of $42,500. The vendor will consider carrying up to $24,000 at 10% on A-S. Exclusive with Ed Kraft, 652-3676.

CHARACTER PLUS
$47,500
Delightfully renovated older home featuring 1375 sq. ft. on the main floor including 3 bedrooms, lovely living room with fireplace, kitchen with family dining area, and large family room. In the full basement is 4th bedroom, sewing room, rec room and cold room. Large lot with above ground swimming pool with attached sundeck. Try your offer. Ed Kraft, 652-3676. Bruce Pollok, 385-2651.

W BROWN ROS. on LANSHARD
385-8771 (ANYTIME)

SPARKLING CLEAN REDUCED $4,000
Excellent starter home on high lot with lovely views of harbour and hills. 2 bedrooms, bright living room, family-sized kitchen, basement, carport. MLS 8076. Now priced to sell $30,000. Please call CEC PEARCE, 385-8771 anytime.

SIDNEY
Near new, spotless 2-bedroom home with space for expansion in the high concrete basement. Shag w-w carpet in the living room and dining room, extra large kitchen with eating area. $48,500. JOE RICKARD, 385-8771 or 656-1628.

OAKLANDS
4 BEDROOMS
$49,000
Located on a quiet street close to all conveniences. A truly lovely fully-fenced lot, with a profusion of fruit trees, shrubs, roses. 3 bedrooms on the main floor, living room, dining room and through halls have wall-to-wall carpet, hardwood in bedrooms. Lower level has living room, bedroom and 2-piece bath. OOM heat. Drive-in garage. Home is in excellent repair. Has huge sundeck, greenhouse, pebble dash exterior. Lower level would be very good for in-law suite. Phone BILL FELTON for more information. 385-8771 anytime.

CADBORO BAY
High up overlooking the Bay, Ten Mile Point and the Yacht Club with Mount Baker in the background. Executive home in mint condition. Luxurious fittings and carpets, balconies and sundecks. Three bedrooms, three bathrooms, den living room, dining room, all excellently appointed.
Offered at $105,000
R. G. JACKSON LIMITED
1070 DOUGLAS ST.
388-9102 598-7463

$30,000 MORTGAGE AT 10%
Take over $30,000 mortgage at 10%, $279 per month, clean 2-year-old 3-bedroom home Sidney with 2 bedrooms upstairs and one in above-ground basement, living room and lovely walnut panelling, walnut finished factory-made kitchen cabinets, dining area and utility room off kitchen, sundeck and drive-in garage. $45,900. 656-5196. No agents please.

URGENT! MUST SELL, WATERFRONT property on Shawnigan. Two houses on ½ acre with boat. Offers or trade. 384-6981 or 384-7941.

250 HOUSES FOR SALE

D F H
D. F. HANLEY AGENCIES LTD
3293 DOUGLAS ST.
385-7761
—OR—
3021 SHAKESPEARE ST.
388-4294

$96 Per Month
SOOKE LOT
$12,900
Centrally located in this thriving community, 70x110' lot with $5,000 down payment, the owner will carry $7,900. 14% payments of $96.00 per month principal and interest, 5-year terms, 20-year amortization.
SCOTT KENDREW
385-7761 (24 Hrs.) 598-5341 (Res.)
D.F.H.

NEW LISTING
CORDOVA BAY SEAVIEW
Spacious, gracious and immaculate certainly describe this 1,250 sq. ft., fully developed 4-bedroom post and beam styled home. Open floor plan has impressive free standing rock fireplace. Terrific bright galley kitchen with built-in range, oven and dishwasher with feature maple cabinets and double stainless steel sink. Covered private sundeck off dining room. Master bedroom has ensuite plumbing. Delightful 22x20 carpeted rec. room with fireplace. Easy care lot, plus seaviews of Haro Strait and Mt. Baker. New MLS at $74,900.
388-4294 PHIL WARREN 658-8728
D.F.H.

GARDNER REALTY Ltd.
385-7721

NEW LISTING
2 YRS. OLD
Gotta large family? Want country living? Look at this!
—5 bedrooms
—finished rec. room
—4-pce. bath plus 2 — 2-pce. baths
—large kitchen and dining area
—floor to ceiling fireplace in living room
—Sundeck off kitchen plus another off Master bedroom.
Better than new at $54,950. M.L.S.
385-7721 Cliff Salmond 477-3626

PRIVATE SALE, ROCKLAND-Fairfield area, 750 Richmond, $87,500. Tudor house, lovely garden on 1-3 of an acre in sunny south-facing area. 4 bedrooms, 1½ bathrooms, sewing room, kitchen with adjoining laundry room, breakfast nook, overlooking natural rock pool, dining room with French doors leading to secluded patio, sitting room with unusual stone fireplace. Rumpus room and workshop in basement. Separate garage and garden shed. O-OM hotwater heat. Clear title. Immediate occupancy. Telephone 478-9296 for appointment to view.

CITY TRUST
ROYAL OAK
(OPEN SAT. 1:30-4 P.M.)
Extremely well built 4 bedroom post and beam home. 2 bathrooms, 2 fireplaces, built-in oven and range and many other extras. This home is now vacant and may be viewed anytime. Price $56,900. MLS 8717. Don Jones CITY TRUST. 477-9551, res. 479-8386.

HOT NEW LISTING!
3-bedroom ranch-style home on deep lot. Attached garage, large bright kitchen and lots of warm panelling. This one is priced to sell at $35,900! Located 20 mins. from town in a good area for your kids. Call now to view with Cliff Eshom, 478-5763 or 386-2971.
Bitterman Real Estate

PRIVATE SALE
IMMEDIATE POSSESSION
On beautifully landscaped lot close to Northridge School, 3-bedroom home, 2 up, 1 down, in fully developed basement. Fireplace in good sized living room. Built-in stove and oven. Attractive sundeck over carport. Asking $52,600. Phone to view, 479-7809. No agents, please.

BY OWNER, THETIS HEIGHTS (Phelps Subdivision) Immediate occupancy approx. 1400 sq. ft., $49,900. 3 bedrooms, large bright kitchen, dining room, large living room with fireplace, 4-piece bath, hot water heat, large sundeck, full basement ready for development and plumbed for bathroom, drive-in garage, lot size 78'x120', no agents. Phone 478-6185.

SIDNEY AREA
By owner, very comfortable 2-bedroom no-step home, near Beacon Ave. 2 year old, large rooms, fireplace, patio off dining room, lots of storage in kitchen, and large closets. Attached garage-workshop. Lovely 70 x 110 lot. $38,900. Phone Mrs. McNeil 656-1111 days, or 656-1492 evenings.

READY TO MOVE IN
Homes in Gordon Head, close to all schools, etc. 9¾% interest N.H.A. From $52,450 up. Phone Kasapi Construction Ltd., 386-6191 anytime.

LOVELY ½ ACRE, ALL FENCED and landscaped with beautiful home. Cathedral entrance. Electric heat, 3 bedrooms. Bright basement, all finished. Sundeck. Carport. Convenient to bus, schools, Pat Bay Highway, Sidney, and ferries. Many extras. Full price, $55,000. 1st mortgage at only 10 per cent. Call owner, 656-4161.

Investors
SYNDICATE REALTY LIMITED
620 Broughton St. 386-7721

JOHNSTON
REALTORS — APPRAISERS
SINCE 1903
1306 BROAD ST. 385-2471
JOHNSTON AND CO. LTD.

BY OWNER, 2-BEDROOM, FULL basement, new wiring, oil furnace, near schools, shopping and bus. Best offer over $28,000. 384-2466. No agents.

OLDER TYPE RENOVATED home, full basement, 2 bedrooms up, one child's down, Jubilee area, $39,000. No agents, 592-3215, after 5 p.m. (if weekdays).

OAK BAY-UPLANDS BORDER, Dewdney Ave. Newly redecorated, 4-bedroom, 2 bathroom, full basement home. Large private lot with fruit trees. Owner, 598-2072.

URGENT! MUST SELL WATERFRONT property on Shawnigan. 2 houses on ½ acre, offers or trade. 384-6981 or 384-7941.

RYAN PROPERTIES LTD.
Knowledge, experience and trust
G. E. Bus Ryan, 382-8135 anytime.
A full-time, dedicated agent.

PRIVATELY, 2-BEDROOM, FULL basement, nice garden, level lot, lots of roses, 385-7382. Inquire CAROLWOOD DRIVE. 658-8881.

T. L. MANN and ASSOCIATES LTD.
1820 OAK BAY AVE. 598-5144

OWNER SELLING. 3-BEDROOM house, new wall to wall carpeting, den. $36,000. 598-6193.

250 HOUSES FOR SALE

WALL & REDEKOP HOMEFINDERS REALTY LTD
3480 Douglas 386-2911

BUY OF THE MONTH $45,000
The proud owner of this immaculate home has been transferred and is offering a home of outstanding value featuring
—Solidly built in 1956.
—3 beds. Living rm. with F.P.
—Large family kitchen.
—Finished rec. rm.
—Drive-in garage.
—Large landscaped lot.
—Close to schools and shopping.
To view call RUTH SALAGA 479-5632 or 386-2911.

MAPLEWOOD
3 or 4 bdrms. Large lot (72x226) Excellent 10% 1st mtge. Quick possession. MLS 7829
BOB CARBY 386-2911 or 382-1459.

FAIRFIELD UP AND DOWN DUPLEX
50x185 ft. lot close to Beacon Hill Park and downtown. 2 bdrms main floor, with kitchen, L rm and dining rm, plus a basement room. 1 bdrm. upper floor with LRM AND KITCHEN. Needs some redecorating but excellent holding property. Asking $48,000. Will look at all offers. Call JACK GREENWOOD at 386-2911 or 384-5228.

NEW MLS COLWOOD 4 BDRMS QUICK POSSESSION LOW TAXES
It will be our pleasure to show you this attractive, well-maintained family home with its gleaming parquet floor and excellent basement development. Located close to schools, on a large garden lot, completely landscaped and shaded by mature trees. The asking price is $52,500 but the owners require a quick sale and will look at all offers. NINA or BOB STEPHENS 386-2911 or 479-5463.

HAPPINESS FOREVER
In this charming Tudor style home at 1136 Summit. Three extra large bedrooms, 2 are upstairs with separate washroom and ideal for growing active children or busy teenagers. Large family sized living room with FP. Separate, spacious dining room, very large kitchen with eating area and laundry area, and a large den, all add up to a real family home. There is a full basement with room for development and a drive-in garage. Asking price is a very reasonable $58,900. New MLS. To view call JACK GREENWOOD at 386-2911 or 384-5228.

LIKE OLD HOUSES?
Then ask to see inside 271 Superior St. 1300 sq. ft. of spacious living space and a full basement is included at only $35,900 with a good 1st mortgage. It's bargain priced. Call JACK GREENWOOD

250 HOUSES FOR SALE

WHITTOME'S
4520 West Saanich Road
Royal Oak Branch
479-1667

OAK BAY QUALITY AREA

Reasonable Price
Three-Bdrm home near schools. This well constructed home located in a very fine quiet area is only 3 Blks from elementary school, 6 blks. to junior and senior high schools. 1½ miles to UVic. Excellent shopping within 2 blks. Bus ½ blk. Fast possession if necessary. This fine home offers more than 1400 sq. ft. of living area on the main floor plus a finished rumpus room in the lower level. The floor plan offers ease of living for the family. Three bedrms, thru hall, 4-Pce. bath, spacious living room; natural wood finish around the leaded windows. The large fireplace adds so much comfort in those winter days. The full sized family dining room gives this home a gracious touch. The kitchen is not new but has lots of cabinets plus ample eating area. Laundry area in the full bsmt. The lot is very secluded. Many fruit trees. The asking price for this fine home is below $55,000. The owner has bought on the mainland. To buy is to gain!! Dial CLIFF STRETCH 479-1667 or 592-3969.

ONLY $56,900

Lovely and shiny, with lots of space for either the large, large family or family with a need for in-law accommodation. There are 3 bedrms, on main — lovely separate DR with door onto patio — Bsmt. has everything for comfortable indoor living — as well as separate patio. Beautiful large yard — grow everything you need! To view call LILLIAN HENDY 479-1667-386-1234 BRIAN BROWN 479-1667

Very Special $36,900

Ideal for retireds or newlyweds — this cosy well-built home has received every care from its owners who are leaving the province. Lovely living room with fireplace and wall to wall carpet, 2 spacious bedrooms and 3-pce. pembroke bath, large bright kitchen with spacious eating area and adjoining utility and laundry room featuring plenty of storage space. A drive-in garage completes the picture of this better than average home centrally located on a high, fenced and nicely landscaped lot. Be the first to view without obligation this new exclusive listing by calling 479-1667 or 479-6648, BILL ANDERSON.

SIDNEY

Near new — well-built — good layout family home — 4 bedrms. (1 down) 2 4 pce. baths — Attractive Rec. room — Most attractive low interest mtge. — Priced well at $48,900. LILLIAN HENDY 479-1667.

J. H. Whittome and Co. Ltd.
Royal Oak Branch

VICTORIA REALTY LTD.
386-3585

SWAN LAKE VIEW

Brand new, 1240 sq. ft., full basement home nearing completion. Rustic cedar siding and stucco exterior gives that different look. Floor-to-ceiling stone fireplace, leading to a wrap-around sundeck. En-suite plumbing, 3 large bedrooms, roughed-in fireplace in the well planned basement, ready for future development. Unbeatable value for $56,900. Exclusive with Jack Kennish, 386-3563, res. 479-3061.

BRENTWOOD BAY 3 BEDRMS-2 BATHS 10% MTGE.

Just ready for occupancy is this very attractive and superior constructed home with special care given to finishing detail and exquisite charm created thru superb planning and co-ordination of colours, blended with the lush wall-to-wall carpet throughout. Easy split-level entrance to bright airy living room with a gorgeous California rock fireplace and rich panelling. Family size "L" dining room. Stunning kitchen with dble. S-S sink, expensive richly grained wood cabinets with provision for dishwasher, special serving counter and handy built-in desk. Master bedroom en suite. Main 4-pce. vanity bath with delightful dble. swag lamps. Dble. gar. Basement roughed in for third 3-pce. bath, second fireplace, den or rec. room. Fantastic low interest financing. One of the best buys on the entire Saanich Peninsula at $51,500. Morris Lund, 386-3585, anytime.

13 NEW HOMES

Under construction, ready approximately Oct. 1, convenient location, Glanford and McKenzie. Priced from $51,900. For complete details please ask for the "duty man" at Victoria Realty Ltd., 386-3585, anytime. Exclusive agents.

MAYFAIR REALTY

3153 Douglas St. 386-2955
WOODWARD'S MAYFAIR CENTRE

OFFERS — OFFERS METCHOSIN ACREAGE AND VIEWS

A spectacular home, exceptionally well-built on 2.38 acres of view property, about 30 minutes from town. On city water. Many extraordinary features. 3 bedrooms, master en suite, heatilator fireplace. Construction almost completed. BUY AS IS OR COMPLETE. MAKE YOUR OFFER. YOU JUST MIGHT GET IT. Call LOU BLOOMFIELD, 386-2956 or res. 383-2374.

BRENTWOOD

Two bedroom, full basement home with dining room, brick fireplace in living room. Situated on well-treed 1½ acres with beautiful view. Priced for quick sale at $32,500 (MLS). To view this new listing call DAVID MARSHALL, 386-2955 or res. 656-2056.

OLYMPIC REALTY LTD.
385-5741

$11,750, 2-WEEK SPECIAL offer, by Darcy Construction Ltd. 2-bedroom cottage, completely finished exterior and interior. On display in our warehouse, at 838 Devonshire Road. Open daily Monday - Friday, 8:30 a.m. - 5 p.m. 385-2491.

GORDON HEAD
Beautiful 3-year-old home, large lot on cul-de-sac, features 3 large bedrooms, living room, dining room, 2 bathrooms, wall-to-wall throughout, 9% existing mortgage. Asking $65,900. Call 477-8480.

OLDER 2 TO 3 BEDROOM house, large lot, quiet area, no agents, 479-5139.

250 HOUSES FOR SALE

david burr ltd
Formerly
A. Bernard and Co.

BEAUTIFUL UPLANDS
Architecturally designed contemporary bungalow with 2100 sq. ft. of floor area featuring complete seclusion on over 1 acre lot, backing on to the Uplands Park. The extremely well planned functional kitchen has conveniences too numerous to mention and would delight any housewife. There is a large bright living room and dining room with raised hearth fireplace, 4 bedrooms and den, hot water heating and separate storage room off the 3-car port. First time on the market this intriguing home is offered at:

$98,500

For further particulars and to view please call:
MADGE OR DON ROBBINS
384-9335, 384-9072 Res.

MOUNTAIN HIDEAWAY OVER 2 ACRES
Attractive custom home with magnificent view of Metchosin and the straits, 2 bedrooms, den, living room and dining room. Fieldstone fireplace and barbecue. MLS 7322.

$56,000

John Todd, 384-9335, 598-7849 Res.

PENDER ISLAND
This 4-year-old summer cottage has a large living room with acorn fireplace. Kitchen, two bedrooms, space for bathroom and utility room. Wired for electric stove. Some finishing required but all the materials are there. Walls insulated so could be winterized. Water on the property. Western exposure overlooking a very nice cove and marina. Only 50 ft. through a park to a lovely beach. Priced to sell at

$22,000

For further information call:
Ron McConnan
384-9335 or 598-7625

OAK BAY
Immaculate 3-bedroom, (1 down) home in popular Willows area. Large living room with fireplace, family-size dining room. Cherry kitchen with large eating area. Spacious sundeck. 4-piece vanity bathroom.
Full basement has rec room and 3rd bedroom. Loads of storage space. Wired for washer and dryer. Drive-in garage. Well landscaped grounds.
This is a well constructed family home handy to all school levels, transportation, shopping and recreation. Ten-day possession. (MLS 8638).

$55,000

W. E. (Wil) WILSON,
384-9335, 477-4328

ESQUIMALT
Two bedrooms, living room, dining room, kitchen and bathroom. All large size rooms. Full basement, drive-in garage, large lot. All in excellent condition.

ASKING $46,000

To view call:
Ron McConnan
384-9335, 598-7625

635 FORT ST. 384-9335

CHARMAN PACIFIC REALTY LTD.
608 Broughton St.
385-9765

OPEN HOUSE
SAT.
1:30 to
4:30 p.m.
or prior appointment
Overlooks the
CEDAR HILL GOLF COURSE

BIG new 3-bedroom bungalow with ensuite, and 3rd Plbg. roughed in. Sundeck, Carport. Early completion. Choice of broadloom! Priced to sell at $63,900. Address: 3290 MEGAW off Ocean View.

ALF PORCHER
385-9765 598-8113

OXFORD ST.
QUIET! This perfect retirement home has 2 big bedrooms plus 6x9 den or extra closet. Full dining room. Full basement. Drive-in for auto. Beautiful decor and repair. Grab it for $45,500. Early possession possible. MLS.

ALF PORCHER
385-9765 598-8113

PRINCIPAL PROPERTIES LTD.
4088 SHELBOURNE
477-9514

DRIVE BY TODAY
3 BEDROOMS
$37,900

PROUD TO HAVE YOU DRIVE BY THIS APPEALING BUNGALOW WITH A SECLUDED WELL-KEPT BACK GARDEN. SEPARATE GARAGE, ON A QUIET STREET OF SMARTCARED FOR HOMES. CLOSE TO JUBILEE HOSPITAL AND OAKLANDS SCHOOL. BE THE FIRST TO VIEW — HOMES IN THIS AREA SELL QUICKLY!

477-9514 CATHY ATKINS 479-5427

OPEN HOUSE
Wednesday 6-8 P.M.
BRENTWOOD
7008 BICKSTAN PLACE
OFF COLUMBIA

New 8-room home with 4 bedrooms located in a country setting on a quiet cul-de-sac. 2 fireplaces, spacious sundeck, wrought iron balcony, $68,500. George Stricker British American Realty Ltd. 385-1431. Res. 592-0726.

REDUCED $4,000
A 3-bedroom fine home with full basement in quiet Gordon Head, close to everything, drive by 1695 Sheridan, then phone 598-3432 before 7 p.m. $45,800.

BY OWNER—SIDNEY
3-bedroom, no-step bungalow, large lot, attached garage, newly redecorated, 1 block to shopping centre and elementary school. Good financing available. $44,950. 656-6070.

SACRIFICE SALE
New 3 bedroom, full basement, en-suite, fireplace, Thermal windows, etc., on over 2 acres of privacy with sea and mountain view. Best offer over $59,000. 592-4071.

2 ACRES—BY OWNER
10547 McDonald Park Rd., Sidney. 3-bedroom character house on 2 floors. Large barn-garage. Net taxes $6, close to schools. Asking $60,000. Offers 656-2567 or 656-4233.

BY OWNER
Lovely 3-bedroom home, sewered, close to busy, school, town, asking $49,500. 479-4136 after 5:30 Monday-Friday, open weekends.

250 HOUSES FOR SALE

CANADA PERMANENT TRUST
ON DOUGLAS ST., AT FORT

Vic West Area
Older, 2-storey home in good condition with 3 bdrms., lge. eating area and full bsmt. Close to transportation. Priced at $35,900. CMHC possibility. To view call DARIEN BAIN, 658-5057 or 382-9191.

QUIET AREA
Soundly constructed, 2-bdrm. full bsmt. bungalow. Also featuring 3rd bdrm., plus den in bsmt., sundeck off kitchen, well treed lot, fireplace. (MLS.) BARRY THORNDYCRAFT, 477-8487 or 382-9191.

Unique and Secluded
Property, 1.35 acres, sliding road. 1 bdrm. A-frame cottage, living rm., kitchen, 3-pce. bath, 2 extra rms. built at side. Priced at $34,500. (MLS.) For information please call M. LOPEZ, 384-9150 or 382-9191.

In Mint Condition
An expertly renovated 2-bdrm. home with family and dining rms., sundeck, full bsmt., W-W carpet, and more! Priced $45,900. Must be seen to be fully appreciated. To view call DARIEN BAIN, 382-9191 or 658-5057.

FAMILY HOME
Oaklands school area. Living rm. 14.3x14.4 with fireplace, dining rm. 11x12.2, 4 bdrms., secluded, enclosed sundeck. Nice easy-care yd. with 4 fruit trees and vegetable garden. Close to schools, shopping and bus. $44,500. Call TED PINFOLD, 388-7742 or 382-9191.

PRICE REDUCED
Comfortable 3-bdrm. home in south Oak Bay. Bright living rm. with fireplace, separate dining rm., kitchen with eating area. 2 extra bdrms. in full bsmt. Priced now at $47,900. To view please call FRAN McVITTIE, 382-8688 or 382-9191 anytime.

Metchosin - $57,000
Brand new home with a total of near 1,800 sq. ft. of professionally finished living area on 2 levels. Quality construction and carpeting thru-out. 3 bdrms (1 down), 2 bathrms., 2 fireplaces, lge. rec. rm., laundry rm., garage and sundeck. Well treed lot (some fruit). Call PAT DOERKSEN, 478-3432 or 382-9191.

SENSATIONAL!
Attractive architectually designed 3-bdrm. home. Situated on almost ½ acre and surrounded on sides by Mt. Tolmie Park. Sweeping views of the Sooke Hills and from each window another interesting view. Include of 2 worlds! Unique country setting yet close to town. A must to view! Listed at $115,000. (MLS 8548). MARY WOOD, 592-2547 or 382-9191.

NEW HOME PLUS REVENUE
This is a most attractive, 3-bdrm. family home with a bonus! The land can be subdivided and there is a lovely 2-bdrm. suite in the lower level, which is private and self-contained. Owner must sell so has priced his home for quick sale — only $42,500 (MLS). MARY WOOD, 592-2547 or 382-9191.

SAXE POINT
Newly listed 5-rm., 2-bdrm. bungalow on lge. lot in this quiet and highly desired area. 5 fruit trees and plenty of rm. for garden. Close to transportation and all services. Immediate possession. Priced at $47,900. For viewing call WM. SANDERS, 479-3394 or 382-9191. MLS.

Canada Permanent

Montreal Trust
1057 FORT 386-2111

GLANFORD AREA — LOVELY FAMILY HOME — $49,500
This ideal family house is located across the road from an elementary school and within easy access of other school levels. The home is very well maintained with good-sized living and dining room, kitchen with eating area and lots of cupboards plus built-in oven and range top, three bedrooms and oak floors throughout. The full high bsmt has a finished rec room and drive-in garage, plus lots of storage space, laundry area and space for a fourth bedroom, if desired. All this plus an attractive lot with many lovely mature shrubs and flowers. Don't delay on this one, as it won't last long. For appointment to view call
JEANNE LUCAS,
386-2111 477-1342

EMILY CARR AREA
Beautiful Broadmead. This lovely split - level, 3-bedroom home has a living room designed for entertaining, with a floor-to-ceiling rock fireplace and wall-to-wall broadloom which is carried throughout the separate dining room. The kitchen is a housewife's dream with loads of cupboards and laundry area, and small nook for desk and telephone plus breakfast area and sliding glass doors to big sundeck — part covered, part open. The master bedroom is large with en suite bathroom and including separate shower and most attractive vanity. The full high basement has a potential 3 more bedrooms roughed in plus area for rec. room and another bathroom. All this situated on a sweeping lot backed by high trees in this area of elegant homes. Phone for a prior appointment.
386-2111 JEANNE LUCAS 477-1342

FERNDALE-GORDON HEAD
This property is a "must" to view if you have been looking for a family type home in this area. Space galore, 3 BRs on main floor (master en suite) large LR with DR opening onto a huge sundeck, beautiful cabinet kitchen with eating area. The lower level features 2 more BR plus den or office (potential in-law suite), large rec. room with fireplace and lots more. All this on a large lot in a quiet cul-de-sac in this choice area. Price — only $79,900. Call now for appt. to view.
386-2111 LEON JICKLING 384-8669
386-2111 ROY KAISER 477-6813

OAK BAY SPECIAL
4 yrs. old in immaculate condition, large fenced back yard, 3 BRs, 2½ baths, possible inlaw suite $65,900 (MLS).
HERB SMITH
386-2111 386-1713 (24 hrs.)

SOOKE—HOUSE AND COTTAGE
Older 3-bdrm. home and 2-room cottage plus garage workshop combination—1.43 acres — asking $49,000 (MLS), for details call
HERB SMITH
386-2111 386-1713 (24 hrs.)

CADBORO BAY SLOPE SEAVIEWS
A Lovely new executive home, on a quiet street, custom built with many extras. This 3-BR, 2-bathroom home has views from the living room, dining room, and kitchen, and there is plenty of room for additional development in the ground level basement. MLS 8120. Offers wanted on the asking price of $98,000. For further details and to view please call
A. D. WHEELER
386-2111 477-4789

BY OWNER—NEW 3-BEDROOM home, seaview lot, 1½ baths, marble vanities, wall-to-wall carpet, large living room with stone fireplace and sundeck. 1844 Rye Rd. off Simpson off Central Saanich, $49,900. 652-1831.

MUST BE SOLD!
3 yr. old, 3 bdrm., Glen Lake home. Open to offers on asking price of $49,900. MLS. JULIE MANNESS at 386-2911 or 479-8019. Homefinders, Wall and Redekop.

BY OWNER
Elk Lake-Cordova Bay area. 2-bedroom house, full basement, hot water heating on ½-acre lot. Asking $55,000 cash. For appointment to view, phone 477-5101 or 658-8438.

250 HOUSES FOR SALE

Realtor
Canada Trust
Open Wed. 2-6
1011 Clair
Opportunity

Located just off Oak Bay Ave. Presently 2 bedrooms, but offering potential for 2 additional in large open attic. Full cement basement, oil heating 67'x120' lot, with fruit trees. Kenitex 15 yr. exterior. Must be sold. Asking $42,000. 382-5171, J. F. CABELDU IN ATTENDANCE. 592-2568.

Triangle Mountain JUST LISTED
Delightful quiet location just 15 mins. to town. Attractive two-year-old, three bedrm. home. Open brick fireplace in living room, deck off dining area. Basement roughed in for development. Good value at $48,500 M.L.
382-5171 PETER MASON 477-9318

Consider the Cost! Brentwood Area
Near new 3-bedrm. home with approx. $28,500 10% mortgage to assume. Attractive stone fireplace in living room, big deck off dining room. Master bedrm. with half bath. Full basement. Just $52,000. M.L.
382-5171 PETER MASON 477-9318

OFFERED FOR YOUR CONSIDERATION THE ZIEGLER'S 592-1768 $34,500
High Lakehill, 2-Bedroom Cottage on excellent 63x182 ft. View Lot. Fine retirement or starter for purchaser with cash or large down payment — New Listing

TUDOR STYLE
New home on outskirts with lovely views. 3 bedrooms with 2-pce. en-suite and 3rd bath roughed in down. 1,155 sq. ft. on main. 70x110 ft. Lot offered at $2,900.

NEW GDN. HEAD
1,452 sq. ft. luxury, 3-bedroom home of quality construction. Separate dining room. Large deck with view of Margaret Bay. 90x180 ft. lot.

DUPLEX
We offer two up and Down. One on Catherine by Banfield Park at $1,500. Another on Yukon at $0,000.00. Both strategically located and in good condition.

$29,500
Esquimalt, 4-bedroom home on Dplx. Zoned Lot — Needs some work but good accommodation at this price.

7 ACRE ESTATE
With well-appointed, 4-yr.-old home of approx. 2,000 sq. ft. of living area. Beautiful hardwood up and Parquet flooring down. 4 large bedrooms, 2 full bathrooms, 2 imposing floor to ceiling fireplaces. Exceptional barn of approx. 1,800 sq. ft. with full loft. Offers will be considered on 122,000.00 asking price.

OAK BAY
Drive by this beautifully renovated home at 1329 Monterey and call for private showing. One half block from the Village Shopping and Sr. Citizen's Activity Centre. An ideal retirement home at 66,000.00, asking.

EXECUTIVE
10 Mile Point beauty on huge 125x173 ft. Fully enclosed lot. All appointments in this home are geared to spacious living and entertaining. 4 bedrooms, 3 full baths, large living and dining rooms and magnificent 14x14 kitchen. Rec. room, family room, den, and 3 fireplaces. $165,000.00.

HORSE LOVERS
11.84 acres, about 7 cleared to meadow for ideal paddock, 2 barns. Home is comfortable, 2-bedroom with full bathroom. A second site has also been excavated. Asking 100,000.00.

ON ANY OF THE FOREGOING PLEASE CALL
THE ZIEGLER'S 592-1768
CANADA TRUST 382-5171
2618 QUADRA STREET, VICTORIA

ESTATE SALE IMMACULATE 3 BEDROOM
15-Year-Old full basement home with neat secluded backyard. Close to Lansdowne School, Shop Centre and buses makes this an ideal situation for family or retirement. Executors will consider all offers on asking price, $56,900.
A. J. SANDY CRAWFORD
382-5171 477-1561

OLYMPIC VIEW
Well-decorated 3-Bedroom Home in excellent condition. Owners are anxious to travel and will consider all offers on $51,900. Good garden, trailer pad, drapes and appliances complement this sound investment.
382-5171 A. J. CRAWFORD 477-1561

Island Homes Ltd.
2504 DOUGLAS
386-7545

ROCKLAND CHARACTER HOME
$115,000
Set amongst lovely trees and offering luxurious accommodation, beautiful garden, large family room, modern kitchen. Spacious liv. rm. with cozy fireplace. Separate din. rm. High quality wall-to-wall throughout. Three bathrooms. Master bedroom has dressing room with full bathroom ensuite. Many other features which you should see.
To view call J. C. BAXTER, 386-7545 (24 HRS.)

BEAUTIFUL DISTRICT GORGEOUS HOME PRICED PROPERLY
And well below replacement cost.
ASKING PRICE $45,900
2 bedrooms and room for further development. Wall-to-wall used extensively. Modernized and completely redecorated. Immediate possession. Well landscaped. For further information and viewing call Patrick Snow — 592-3931.

SSC
SWINERTON, STEWART CLARK LTD.
1318 BLANSHARD 385-2481

OAK BAY NORTH
2 BEDROOMS, DEN
FLEXIBLE FINANCING.
Situated in our most popular residential area on Dufferin St., handy to shopping, Willows Beach and park, well proportioned rooms, fireplaces in living and den which has sliding glass door access to garden with absolute privacy and good parking facilities. Owner will carry large balance at reasonable rate. Asking $67,500. Please call Mr. Custance or any of our representatives. 385-2481.

2 BEDROOM HOME GORGE area, by owner, $33,800 firm. 479-3526.

250 HOUSES FOR SALE

DRL
DOUGLAS REALTY LTD.
385-8784
12 CENTENNIAL SQUARE
LIST AND SELL WITH D.R.L.

SOOKE
2 bedroom cottage on six acres of treed, waterview land, $53,500. MLS. Steve Simpson 642-3419.

WHY BUY THIS HOUSE
Well — It has an existing mortgage of over $30,000 at 9½% and it's a 3-bedroom family home. Price $38,900. Call 388-6275 Local 485 anytime.

2 HOMES
1.5 ACRES
$69,500
Steve Simpson
642-3419

GORDON HEAD
Only 8 years young and offering over 1100 sq. ft. of good family accommodation, 3 bdrms., full basement, drive-in garage; sun patio. Situated on a quiet no-thru street and close to university, schools and other amenities. Excellent 1st mortg. available and priced to sell quickly as owner has transferred. Try your offer on asking price of $52,900.

RURAL CHARMER
Less than 1 year old, custom-designed built and set in a rural landscape. One level of 1435 sq. ft. with 3 bdrms., entertainment size living room with floor to ceiling fireplace. A cozy family room combining large elec cab kitchen. Sep laundry room and large workshop. Many extras include 3-pce ensuite plbg off master BR concealed light and wall-to-wall carpeting throughout. Excellent available financing. $55,900.

6 MILE CIRCLE
This has got to be the "buy of the year" — one year old home with over 1100 sq. ft. Spacious LR dining area with patio. Breakfast bar in kitchen; 3 bedrooms with master en-suite; full basement with roughed in 4th BR and plumbing for 3rd bath. Good 1st mortgage avaiable. Wall-to-wall throughout.

$45,500
JOAN HOPPER
RICK KALLSTROM
Local 2452 388-6275 Local 2490

NEW MLS
Good value here! 2 bedrooms on main, fireplace in living room. Separate dining room leading to sundeck. "Plus" rec. room and 1 bedroom in full high basement. On large corner lot. T and C. area. $43,900. To view call anytime, 388-6275 local 2476 or 2348. Donna Valikoski or Mary McGuire.

Western HOMES Ltd.

IT'S GOTTA GO!
3405 Rolston
We have slashed the price $5,000. 6 bedrooms, 2,100 sq. ft., 4 levels, 3 baths, treed seclusion for under $60,000. Phone now:
Bill Wilson
386-3494 478-2253

$49,990
FAMILY HOME
CARNARVON PARK
3-bedroom, full bsmt. home with sundeck. Close to U-Vic, schools, shops and recreational facilities. A really fine family home in top condition. A very pleasant yard complements this outstanding property. ML 8987

FOR FULL DETAILS CALL NOW
Jack Davis
386-3494 (24 hrs.)

FANTASTIC
Just imagine, a lovely 24-year-old home in the beautiful GORGE-ADMIRAL area for only $39,900. Large living room with fireplace, family kitchen and 2 good sized bedrooms, complete the main. In the full basement there's a R.I. 3rd B.R. and Rec Room. Oil hot water heat. All on a large 54'x194' lot. THIS BEAUTY COULD BE YOURS — (8182). Phone Now:
Terry Eden
386-3494 479-1528

P.R.B.
P. R. BROWN AND SONS LTD.

OAKLANDS
2-bedroom and non-basement home close to Hillside Shopping Centre. Separate garage and 50x110 lot. Asking $32,900.
477-4452 JOHN EVANS 385-3435

P. R. BROWN and SONS LTD.
726 Fort St., Victoria, B.C.

TRADE-IN MUST BE SOLD
A large corner lot is your introduction to this immaculate 2-bedroom home; large living areas with 3rd bedroom or rec room down. For further information and a viewing call:
M. Lawson 385-0592
M. Ruddy 656-4089
Park Pacific Investments, 383-4124

COUNTRY SETTING
Half acre property high among the trees in its own natural park. The home is rough cedar and shake roof to blend perfectly with the setting. Highest quality, custom built three bdrm. home. The kitchen is a dream and has large family room adjoining and utility area a step away. Full high bsmt. and so much more. Listed at $79,500 with all offers considered. Call Humphrey Golby, 592-6730 or Henderson Realty Ltd., 385-9741 any time.

B.C. LAND AND INSURANCE AGENCY LTD.
530 BROUGHTON
388-5555

DOUGLAS—CARRIE
2-bedroom siding bungalow. Spacious kitchen, living room with brick fireplace. Through hall. Fireplace bathroom. Full basement. Oil-o-Matic heating. Fruit trees. Price $36,500. C. Carbenter 388-5555.

BRENTWOOD BAY — VALLEY VIEW
3-Bedroom superbly finished family home on good-sized lot, $55,200. 7069 Silvardale off Wallace Dr., at West Saanich Rd. Phone Builder 477-3623 after 6 p.m.

DRIVE BY
3-BEDROOM, NO BASEMENT OLDER HOME
Very clean, new carpet, lovely grounds, $39,900. 2555 Vancouver St. 386-5609.

250 HOUSES FOR SALE

SINCE 1887 Pemberton Holmes Ltd.

OPEN TO VIEW
THURS., FRI., 6:30 - 8 P.M.
3933 CUMBERLAND
A large 100'x120' lot is the setting for this 2-BR, full basement home on a quiet street. The interior has been recently updated and redecorated. Early possession possible. Asking price is $44,900. MLS 9002. 384-8126 LARRY BROOKS 383-3203

OPEN HOUSE
THURS., FRI., SAT.,
1:30-4:30 P.M.
1238 BAY STREET
A large 4-BR, full basement home located close to schools and town. The lot size is 57'x143' with a fully fenced rear yard. Some redecorating required inside. Your offers are invited to the asking price of $47,900. New MLS.
384-8126 WALT SLOCOMB 383-4035

SEPTEMBER SPECIALS
1—DUPLEX—COLWOOD. Each suite has 3 BRs, panelled walls, WW carpet, all appliances and drapes. Custom built and only 3 yrs. old. Offers invited on asking price of $69,500. MLS 8754.
2—HALF DUPLEX (Strata titled). No-step, 2-BR, private yard. A Condominium with a difference. Asking $36,500. MLS 8172.
3—JUBILEE—Bungalow, 3 BRs, 1 Bsmt. Good lot with oak trees. $37,000. MLS 881.
For further particulars on any of the above listings call
384-8126 JERRY DOWNER 388-9901

LIVE IN ONE RENT THE OTHER TWO
$68,500
This triplex has two one-bedroom and one two-bedroom suites, the gross annual revenue is $6,280 with a net income of $6,815. The property is located close to downtown Victoria in a nice area. For the chance of a lifetime phone:
382-8126 JOHN COLWELL 592-9828

LAKEHILL
FULL BASEMENT
$44,900
A beautiful home, immaculate inside and out and completely redone. Situated on a 100'x120' lot, vacant and ready for immediate occupancy. MLS. Call
384-8126 LARRY BROOKS 383-3203

DRIVE BY
1238 BAY STREET
Want a modern 4-BR home? Look no further! Only 15 years old, this home offers 1280 sq. ft. ith 4 BRs on the main. Plus, a full basement with rec room, 2-pce. bath and D.I. garage. To view call
384-8126 WALT SLOCOMB 383-4035

2 NEW HOMES
IN NEW SUB-DIVISION
NR. GORGE WATERWAY
1. SPANISH DESIGNED 3-BR offering 1325 sq. ft. with full clear basement. 1½ bathrooms with R.I. in basement. 2 FP. WW throughout and large kitchen with built-in dishwasher, $67,500.
2. 4-LEVEL SPLIT with over 1800 sq. ft. finished. 3 BRs, 3 bathrooms, 2 FP, D.I. garage, separate laundry room and large Rec room. MLS. $69,900.
To view either anytime call
384-8126 LARRY BROOKS 383-3203

5002 WEDGEWOOD PL.
Lovely Spanish decor, arched doorways, huge sun deck with sliding doors from both LR with its warm brick FP and separate DR. Also two BRs on the main. Full high basement includes garage, laundry room, workshop and roughed-in FP for your ideas. A GREAT, BIG QUIET, and COMFORTABLE home on 2¼ acres in Metchosin. Excellent financing on price of $57,500. MLS No. 8742. To view please call
DESMOND HOLMES
384-8126 478-1227

BILLIARD HALL PLUS LIVING ACCOMMODATION
This business is a proverbial gold mine. Price includes property, buildings and business. Over 4000 sq. ft. of buildings includes a lovely 2-BR suite. Grossed over $8,500 in last 6 months. Vendor open to offers and will carry mortgage. Try your offer on asking price of $85,000.
384-8126 WALT SLOCOMB 383-4035

JACK MEARS OAK BAY REALTY LTD.
"The Professional People"
Coast to Coast
Real Estate Service
2194 OAK BAY 598-3321
3618 Shelbourne 598-3344

OPEN HOUSE
WED., THURS., FRI.
4:30 - 8:00
3175 WOODPARK (COLWOOD)
$49,900
Four-year-old home that's different. Planned with the minimum of waste space. Living room with raised stone fireplace, large separate dining room—2 bedrooms on main plus extras in developed basement also extra R.I. plumbing. Sliding doors in kitchen onto large sundeck looking over picturesque garden with trees plus greenhouse—Separate shed and aviary. For viewing anytime please call RUTH BENNETT at 598-3321 or PETER NASH. MLS 8610.

OAK BAY EXCLUSIVE
Situated on a nice secluded lot a lovely home, with many extra features—2 large brick fireplaces (living room and rumpus room)—1½ baths, wall-to-wall carpeting on main floor and also fully developed basement which could be inlaw suite—2 plus bedrooms, L-dining room, lovely bright kitchen with separate eating area. Only $57,900. For appointments to view please call: RUTH BENNETT at 598-3321.

OVER 7 ACRES
FANTASTIC POTENTIAL
Great views of Elk Lake and Olympic Mountains. Comfortable 4-bedroom family home. Property suitable for professional persons. Land lends itself to keeping horses, 3 water systems. Land cleared. Young orchard at present. This type of property is unique and has to be seen to be appreciated. $177,000. Call JOHN HOLM at 598-3344 anytime.

TOWN AND COUNTRY REALTY
3579 Douglas Street 382-7276

HOUSE — PLUS INCOME
Immaculate stucco bungalow with well manicured lawns and shrubs. Conveniently located close to town in the Haultain area. Cozy in-law suite in full basement, rents for $125 per month. If you are searching for a well kept 2 bedroom home you should investigate this one. Exclusively listed with B. Lawless. Call now for details. 382-7276 — Res. 592-0870.

FOR SALE BY OWNER
5 months old, 3-bedroom home, Goldstream area. Master bedroom en-suite, 4th bedroom in high basement. L-shaped living-dining room with white rock fireplace. Large kitchen. Price includes fridge, stove, also fencing material for backyard. Immediate possession. $51,900. Offers invited. No agents please. 478-9379.

"WHY NOT BUY?"
$275 per month could get you a 2-bedroom SxS duplex nicely landscaped and fenced with carport and garage. Excellent area Langford. If you could invest $6,000 this could be yours! Interested? Call 388-9158. C. S. Goode Realty.

BY OWNER. 3 BEDROOMS stucco, 24 years old, corner lot, garage. Oakland district. $38,000 382-4619.

250 HOUSES FOR SALE

Island Pacific Realty
3200 QUADRA 388-6231

5 BEDROOMS
PLUS IN-LAW
Large family home close to Simpons-Sears with spacious dining room, living room with fireplace. 1 and 4-pce. bathrooms plus in-law suite in basement comprising of living room, bedroom, kitchen and bathroom. Good wiring and plumbing. For more info call CHRIS GREIG, 388-6231 or 479-7995.

COUNTRY LIVING AT ITS BEST
Approx. ½ acre with 3-br. home, L.R. with F.P., D.R., big Kitchen and Laundry with washer and dryer hookups. Property is flat and very nicely treed. All for $39,900. To view call SHANE BEFURT, 477-9730, I.P.R., 388-6231.

NEW SALT SPRING EXEC. WATERFRONT EXCLUSIVE
This fascinating home is truly designed for the executive hide-away. The 3-bdrm. home has huge L.R. and D.R. with heatilator F.P., laundry off the kitchen that looks out over the water. Built-in stereo system and almost full basement and many other extras all on .77 of an acre. New 30' wharf and 100' of foreshore rights. Try an offer to asking price of $104,000. To view call SHANE BEFURT AT LOC 2560-388-6275 or 388-6231 ANYTIME.

.67 ACRE WATERFRONT SALT SPRING IS. BLDG. LOT
This property is too beautiful for words, beautiful views, trees and waterfront. 100' of foreshore rights and 30' wharf. All for $39,500. To view call LOC 2560 388-6275 or 388-6231, SHANE BEFURT.

SIMPSONS-SEARS $32,900
4 bedrooms, full basement home with rec. room down, new furnace, hot water tank, roof, wiring, copper plumbing all new. Needs some redecorating. Call quickly on this one. FREDDY STARKE, 388-6231 or 479-3866.

FIVE BEDROOMS
$41,900
This is not a misprint. This 24-yr.-old home is close to all amenities. 45'x150' duplex zoned lot. $27,000 financing assumable at 10.16%. MLS. CALL GLENN NICHOLLS, 388-6231 or 388-6275, LOCAL 358.

A GREAT VALUE
Cosy, clean, three-bedroom no-step bungalow. Features lovely brick fireplace, separate garage and wall-to-wall throughout. Good neighbourhood close to all schools, shopping and buses. You can't go on this one. MLS. CALL GLENN NICHOLLS 388-6231 or 388-6275 Loc. 358.

CHEMAINUS WATERFRONT
Fabulous newer home on fantastic waterfront with panoramic view. Asking $59,500.00. EXCLUSIVE WITH IRENE DALZIEL 388-6231 or 477-6380.

ALSO CHEMAINUS
1.69 acres with a really nice modern-family home and full basement. Could make an ideal nursery farm as the soil is perfect. Could also be ideal for two horses. There are 24 fruit trees, beautiful vegetables and flowers and shrubs. NEW LISTING AT $59,900.00 BEN GREIG 388-6231 or 598-3105.

OLDER FOUR BEDROOMS
In excellent condition throughout, large kitchen, full basement, close to Cedar Hill Golf Course. Fantastic garden with pear, apple, peach trees. Wonderful soil. Lovely lawns and vegetable garden. Priced to sell at $44,900.00. But make an offer. Call BEN GREIG 388-6231 or 598-3105.

3 or 5 BDRMS
$36,900
Extremely large older home in good repair. Two fireplaces, wall-to-wall and full basement. A very good buy. GERRY FINNIGAN, 388-6231 or 388-6275 LOC. 2516.

$29,900 GORGE AREA
2 to 3 bedrooms with potential. Super starter or retirement. Good financing can be arranged. Nicely decorated, neat and tidy. Large lot. CALL SUE WARKE 479-7725 or ADELLA DAVIS 479-9607 or 388-6231.

BIG DEAL AT $41,900
4 to 6 bedrooms, nice modern kitchen and new main bathroom. Also extra full bathroom up in this well kept 2-storey character home. Carport and large sundeck. Two road frontages allows extra parking. Very large beamed dining room and living room has fireplace. Full basement partly developed. 11 fruit trees in yard. CALL SUE WARKE 479-7725 or ADELLA DAVIS 388-6231 or 478-9607.

HELP-OWNER HAS PURCHASED!!
And would like to move as soon as possible. 5 bedrooms, full basement, 18-year-old bungalow, 2 full bathrooms and separate dining room. Located one mile from UVic on quiet cul-de-sac. Extra large lot with carport and sundeck. Stove and fridge included at only $53,900. CALL SUE WARKE 479-7725 or ADELLA DAVIS 478-9607 or 388-6231.

GOING TO THE DOGS??
Or at least a kennel licence is available. Presently VLA. Lovely 3-bedroom, full basement home only 2½ years old. Built for convenience and seclusion on two acres of treed land sloping to year around trout stream in Metchosin district. Asking $62,900. MRS. McKEAGE, 388-6231 or 479-5868. MLS 8781.

662 PINE STREET
1—Excellent financing available, can be bought for as little as $2,500 down.

LOVELY THREE BEDROOM
3—2 F.P., beautifully-built with gorgeous view, $54,500.

TEN ACRES
2—With 360 sq. ft. of waterfront on Salt Spring Island. Only $41,900.

2204 MALAVIEW
4—Ideal retirement or starter in perfect shape only 5 yrs. old, owner is very anxious to sell.

247 ST. ANDREWS STREET
5—Lovely four-bedroom converted to coach house of approximately 1,800 sq. ft. in a very large lot near Beacon Hill Park. In fine shape and with masses of character and charm. This house will not be on the market long at $54,900.
FOR INFO ON TH

253 COUNTRY HOMES AND PROPERTIES

NORTH MILL BAY 4.52 Acres

A wide frontage on a quiet road. You can live off this land, as well as live on it. It has such good growing soil and abundant water supply. Approx. 1½ acres cleared, balance lightly wooded. There is a good workshop and a sturdy chicken house and run. The 950 sq. ft. home has a large living room, kitchen with eating area, 2 bedrooms, big utility, and bathroom with colored fixtures. It still needs some interior finishing, but most material is here and you can finish it as you live in it for this low price of just $37,000.
Gray Lorenzen 652-1038 anytime.

NORTH MILL BAY 4 Acres Beautiful Home

Completely fenced, cleared, ready for use. Just enough trees for beauty, this is lovely, lovely property. A shake roof, rancher of 1635 sq. ft. Plus a super-large workshop-garage. There is a gracious entrance foyer, a 20x14 living room, and a big family room-dining room has glass doors to a private patio and garden and a delightful Franklin fireplace. This is in line with a show place kitchen with loads of Citation's best walnut finish cabinets and cherry red counters, it's lovely. There is a 16x12 utility — sewing room, a 2-pce. bathroom, good back entry and storage. The bedroom wing has wide halls, a lovely 4-pce. bathroom, 3 nice bedrooms, master 14x12 with full bathroom en suite, plus sliding doors to its own patio. There is a lot of storage and many more quality features but that's not all; a 40x24 barn with 35 ton hay loft which needs some finishing, a modern chicken house, and run; fences that provide 2 pastures, a big ring and paddock, kitchen garden, and separate front and back and side gardens. Only $75,900.
Gray Lorenzen 652-1038
Malahat Realty Ltd. 743-5525
Box 40, Mill Bay, B.C.

PRIVATE SALE

Delightful country home on ⅓ of an acre. 3,000 sq. ft. on main floor. Therma-pane windows, wall-wall throughout. 2 full bathrooms plus en-suite. Kitchen with semi-cabinets, family room with one wall built-in bookcase and desk. Large dining room and sunken living room with magnificent stone fireplace. 5 large bedrooms, also den or 2nd living room on main floor. House is U-shaped and has 3 entrances to 48x22 heated pool with barbeque and stone fireplace. Change room with 3-piece bathroom. Finished laundry room and double garage with fireboard lining. Beautiful easy care landscaping, low taxes, delightful sea views. Far less than replacement value at full price of $137,000. For appointment to view 656-3317.

COUNTRY LIVING WITH ALL city conveniences. Approx ¾ acre beautiful waterfront property at Shawnigan Lake. 1400 sq. ft., 1-year-old 4-bedroom modified A frame on 3 levels, wall-to-wall carpet throughout, entertainment-size living room, has panoramic view of lake from the full sundeck leading to a patio built for outdoor living. Galley kitchen has loads of cupboards and a serving bar. Utility and ½ bathroom complete the first level; 2 bedrooms and full 4-piece bath on the second level and a loft with 2 more bedrooms complete the home. Excellent wharf and lots of storage space, electric heating, year-round living only ½ hour from Victoria. $49,900. Phone 388-7891 days or 384-0815 evenings and weekends.

SPARLING REAL ESTATE

Half acre sea view lot overlooking Haro Straits to Mt. Baker. Several fruit trees. Water available. $28,000.

Half acre secluded, treed lot in quiet Deep Cove area. Water available. $22,000.

Betty DuTemple
656-5511 652-3219 (Res.)

3¼ ACRES

NORTH SAANICH, all arable land, gentle slope. Four bedroom older home with part basement, two horse stalls, chicken house and various other buildings. Completely fenced and cross fenced. Fruit trees. Fantastic value. NEW on the market at $73,500. QUICKLY CALL IRENE DALZIEL 388-6231 or 477-6380.
ISLAND PACIFIC REALTY

GROW YOUR OWN MEAT! ! ! !

Two lovely acres. Pasture with brand new barn. Ideal for cows, horses, pigs, etc. Fully fenced with separate shady corral. Good solid well built, small home. Close to town. Asking $59,500. NEW LISTING. BEN GRIEG 388-6231 or 598-3105 Island Pacific Realty.

FOUR AND A HALF ACRES

Eight-year-old ranch style bungalow, about 1,400 sq. ft. Creek runs through property, two-stall horse barns, frontage on two roads, ideal for future subdivision. Asking only $63,900 and a fantastic buy at that price. Quickly call IRENE DALZIEL, 388-6231 and 477-9730.

CUSTOM BUILT HOMES

1-year guarantee plus on all our homes. Money available at reasonable interest rates. For your dream home, phone Kasapi Construction Ltd. 386-6191 anytime.

2 ACRES

Ideal building site and loads of room for horses. On municipal water. Nice pasture. Animal Shelter. The best small acreage available and the price only $26,900. BEN GREIG, 388-6231 or 598-3105. Island Pacific Rlty.

LOVELY HALF ACRE, ALL fenced and landscaped with beautiful home. Cathedral entrance. Electric heat, 3 bedrooms. Bright basement, all finished. Sundeck. Carport. Convenient to bus, schools, Pat Bay highway, Sidney, and ferries. Many extras. Full price, $55,000, 1st mortgage at only 10 per cent. Call owner, 656-4161.

MILL BAY AREA, MODERN 1-year-old, 3-bedroom home on ¾ acre. Good garden soil plus lots of flowers and shrubs. Wall to wall carpet throughout, fireplace, patio with barbeque, newly paved driveway, drilled water well. Priced to sell $47,000. Phone after 6 p.m., 743-5117.

FOR SALE IN MILL BAY, COBble Hill area: Year old 3-bedroom home on ¾ acre, good garden soil, partly landscaped, wall-to-wall carpet throughout, beautiful stone fireplace, patio with barbecue, paved driveway, drilled well, close to schools and stores, yet country. Asking $42,500. 743-5117.

18-ACRE FARM ESTATE

Peaceful, scenic orchard hillside, near Victor. Vegetable garden, pond, forest, modern house, pastures, barn, seclusion. Victoria Press Box 220.

SIDNEY REALTY LTD.
Serving the Saanich Peninsula
656-3928
Real Estate — Insurance

ONE SQUARE ACRE WITH 3 room cottage. Junction East Sooke and Seaglirt Roads. $23,500 Victoria Press Box 565.

SIDNEY, SAANICH PENINSULA
GORDON HULME LTD.
2444 Beacon Ave. 656-1154

256 WATERFRONT PROPERTIES

SEE AND COMPARE
FINEST IN NORTH AMERICA
1. 65% seafront lots.
2. Ideal year-round climatic conditions. (Sub-tropical)
3. Master-planned development.
4. Excellent terms — 10% deposit, LOW interest.
For personal interview please telephone Mr. Liberto or Mr. Nicholls, 388-4404.

LANDSEND RD.

Treed lot of 0.9 acre towards west end, with 125' waterfront, with water connection at road. Asking $50,000. Available immediately. 479-1667 WILFRED DAVIS 658-5276

J. H. Whittome and Co. Ltd.
Royal Oak Branch

256 WATERFRONT PROPERTIES

ARDMORE
One of the best in an area of the choicest waterfront on the Saanich Peninsula. This one has sun all day (when it shines), is level, and has easy access to beach, and a ramp for small boat; 215' waterfront with 1½ acres. Charming home of 2,500 sq. ft. on main that provides 2 BR's 2 full bathrooms (master is extra lge.), separate DR, den, and hobby area—off kitchen. Upstairs there is one large BR (could be 2), and 2-pce. bathroom. Hot water heating, extra wiring, good water supply. Price $162,500. View by appt. with:
WILFRED DAVIS
479-1667 658-5276
ELEANOR SANDERSON
388-4271 384-9610
J. H. Whittome and Co. Ltd.

LANDS END ROAD!
133 FT. WATERFRONT
Here is a golden opportunity to acquire a delightful architect-designed post 'n beam home on nearly 1 acre of superb waterfront. Affords privaccy, seclusion, and a tasteful way of life! Relax on the seaside sundeck, or watch the sunset from the stunning 28x17 living room with huge old brick see-thorugh fireplace. Ensuite master bedroom faces the water, dream kitchen with barbecue and island range bilt-in, plus large rec. room in concrete basement. Stereo thruout, on cablevision, and piped water. $135,000. MLS 8425.
656-1154 MR. ELWELL 477-3988
Gordon Hulme Limited

LANGFORD LAKE

Waterfront property on this popular lake is seldom on the market. Act fast on this opportunity to own an older family-type 4-bdrm. home with large L.R., 2 full bathrooms, separate D.R. and plenty of storage space. Also a 1-bdrm. cottage presently rented. Vendor will help with financing and has bought another home so is anxious for a quick sale. This is a multiple listing so phone your favourite realtor to view or call MARILYN MOORE, 478-2482 or Jo LENNOX, 478-2563 or
Homefinders, Wall and Redekop
386-2911

WATERFRONT PROPERTY

.92 acre waterfront lot North Saanich $50,000
W. ROGERS
656-3924 652-1891
W. HOOKER
656-3924 652-3634
MONTREAL TRUST CO.

OCEAN FRONT LOT
JUST SOUTH OF QUALICUM BAY — 100 x 150
Very scenic location right in the heart of salmon and clam country. Main water and power connected. Septic tank and trailer pad both installed. Snap this up at $24,750. Phone Charman Pacific Realty Ltd.
ERIC CHARMAN
385-9765 or Qualicum 752-6691

258 CONDOMINIUMS AND TOWNHOUSES

Whyte & Gower
Oak Bay Properties Ltd.
2227 Oak Bay Ave.
592-2407

VICTORIA'S NEWEST CONDOMINIUM SUITES
1115 ROCKLAND AVE.
OPEN DAILY 1 - 4
EVES: 6.30-8.30
(Except Sundays)
2 bedrooms from $33,000
3 bedrooms from $41,000
Featuring controlled entry elevator, pressurized corridors, hobby shop, games room, free parking assigned. Close to shopping, walking distance to downtown and Beacon Hill Park. Special Appts. call 592-2407.

EXCEPTIONAL VALUE TOWNHOUSES
$42,500 - $45,900
OAK BAY AVE.
AT YALE
OPEN DAILY 1 - 4
NIGHTLY 6:30 - 8:30
(Except Sundays)
IMMEDIATE OCCUPANCY
2 bedrooms, 1½ bathrooms, quality construction, excellent designs. Close to village, bus at door. Special appointments call 592-2407.

OAK BAY VILLAGE
LARGE 1-BR SUITE
Top 4th floor location, extremely quiet treed outlook. Controlled entry, elevator, good storage. Wall-to-wall, carpet, fridge, stove and drapes. Lovely sunny balcony. Close to Oak Bay Village shopping. Senior Citizens Centre and library. Suitable to retired couple. 9½% mortgage. Full price $25,000. Vacant possession — move immediately. Call DON WHYTE, 592-2407.

JUST $38,000
New corner suite 2-Bedroom 1½ baths on Rockland. Sauna, Swirlpool, Workshop, Covered Parking. Stores just around the corner. Hurry call me now and I will show you this valuable property right away. Loretta Hogarth, 592-3537 Office 592-2407
VICTORIA'S LEADING CONDOMINIUM BROKERS

BROWN ROS. on LANSHARD
385-8771 (ANYTIME)

NEAR GORGE PARK
2 BEDROOMS
$37,000
Excellent large suite in refined adult block. Close to all conveniences, including shopping centre and a bus route. Best quality tasteful carpeting, drapes, stove, fridge, dishwasher. A corner suite on the 3rd floor. A top quality building with swirl pool, sauna, entertainment room, workshop, and covered parking. Building is only 2 years old and well soundproofed. Suite has only had one careful occupant and is in perfect condition. Good financing available. Call BILL FELTON (anytime) 385-8771.

COWICHAN BAY ARM
Corner of Pritchard and Cowichan Bay Rd. -Seaview condominium, open to view (7 days a week). See our dispaly suite. Electric heat — covered parking, etc., etc. Attractive building — concrete and steel construction. Resident manager. 748-3136 or 748-2080.

ONE-YEAR-OLD TOWNHOUSE situated in a quiet area close to Royal Colwood Golf Course. Three bedrooms, nice LR and DR, large recreation room. A real buy at $42,500 but make an offer. Owner has purchased. BEN GREIG, 388-6231 or 598-3105. Island Pacific Realty Ltd.

ON ROCKLAND, NEW LUXURIOUS 2-bedroom, 1½ bath, corner suite on 3rd floor. Over 1100 sq. ft., private balcony, wall-to-wall carpet, sun drapes, hot water heat, color fridge and stove. Walking distance to Beacon Hill Park and downtown. Phone 386-2391 after 5:00 p.m.

PRIVATE SALE, 3-BEDROOM, Esquimalt, close to shops, buses, schools and sport facilities. Priced low for quick sale. $25,900. 383-2835.

$500 DOWN, 3-BEDROOM COND. near Saxe Point with nice exposure. Must have total family income of $10,000, payments of $248 month, if you qualify. 383-4568.

OWNER MOVING, CONVENIENT 2-bedroom condominium, Esquimalt, harbor view, $25,500, offers. 384-2566, 383-1925.

258 CONDOMINIUMS AND TOWNHOUSES

9½%
FINANCING ON LOW DOWN PAYMENTS
AT
MARINA PARK
(co-operative Apts.)
2050 WHITE BIRCH ROAD, SIDNEY

Tranquility Plus Compliment these superb spacious 1 & 2 bedroom suites, offering water or land views to the happy owners of Marina Park

ON VIEW
WEEK DAYS 2-4 P.M.
(or by appointment anyday)
PRICED FROM
$22,600—$44,900
Trade your house and live for less. Don't wait, there are only 15 out of 80 units left.

BROCHURE ON REQUEST

JACK MEARS OAK BAY REALTY LTD.
2194 Oak Bay Ave.
598-3221

SPENCER CASTLE
LUXURY CONDOMINIUM HOMES
PRICED FROM $63,500
Open Daily
9 a.m. to 9 p.m.
SPENCER CASTLE
2910 COOK ST.
Days 384-4013
Evenings 385-5055
or 598-1060
Proudly presented by
Danzo and Franco Holdings Ltd.

ORCHARD HOUSE 647 Michigan Street

Long Term leases for sale. Secure your accomodation and stop rent increases. 23 storey steel and concrete high rise. Full underground parking. Heated swimming pool. Sauna baths. Swirl pool. Studios from $19,550, 1 bedroom from $26,900, 2 bedrooms, with 1 bathroom, from 36,500 and 2 bedrooms, with 1½ bathrooms, from $38,500. 10% financing available. Open to view, 1:30-4:30 everyday except Sunday, or call 386-2437 anytime.

PACIFIC STRATA SERVICE LTD.
Richard Cane.
Cam MacLean

CANADA PERMANENT TRUST
ON DOUGLAS ST. AT FORT

WATERFRONT

Spacious one-bdrm condominium. Lovely living rm, in-liner dining, beautiful kitchen with colored appliances including dishwasher. Glamorous bathrm, twin size bdrm. It must be seen at the low asking price of $31,900. To view please call FRAN McVITTIE, 382-8688 or 382-9191 anytime.

Fire Your Landlord

Buy this 3-bdrm — 2-storey condominium. Featuring lge living rm, dining rm, laundry rm, kitchen, plus 2-pce. bathroom on main. Bdrms, 4-pce bathrm, and storage area upstairs. Fridge, stove W-D included. (MLS) $37,500. BARRY THORNDYCRAFT 477-8487 or 382-9191.

Canada Permanent

TOWN HOUSE

This two-bedroom town house, complete with private fenced yard and garden (small), is located within walking distance from shops, buses and recreational facilities. Wall-to-wall throughout. Exclusive listing at $34,000. Existing financing at 9½%.
THIS WON'T LAST!
KENT MACLEOD
385-7721 385-2016
GARDNER REALTY LTD.

BEST BUY

Extra large living room and dining room, 2 bedrooms, 1½ baths, view of the Straits and Olympics. Best layout, best location, best price, $48,500. View with me SOON!
ELEANOR SANDERSON
388-4271 384-9610
JOE MANTON
388-4271 382-5211
J. H. Whittome and Co. Ltd.

BY OWNER

Newer 2-bedroom condominium in Esquimalt, near Naden and Dockyard. Second floor back unit, away from the noise, with views of the harbour from both large bedrooms. 4-piece bath, loads of storage. As new avacado fridge and stove. Immaculate. Compact kitchen with double sinks and spacious cabinets, room for a portable dishwasher. Priced $23,900, low down payment, the rest like rent to the right party. Owner 477-5402 or 385-7224.

BURNSIDE—TILLICUM 2 BED. CONDOMINIUM

$24,500
Immaculate, convenient corner apartment on second floor, adjacent to bus, shopping, senior citizens centre, appliances, drapes supplied. Lighting and security patrols by night. No pets or children. 1st mortgage, $12,900 at 9½%, may be assumed. Phone 383-3755 after 5.

11 ACRES WATERFRONT

East Sooke location. Prime land with cottage. Good executive home site. Boat house. Good beach front. Consists of 2 plots of 8 acres and 3 acres. Not much waterfront like this left.
478-5561 Paul Hanson 478-5446
Block Bros. Realty Ltd.

258 CONDOMINIUMS AND TOWNHOUSES

the Fairhaven
Self-Owned Apts.

Exclusive
Only 17 Suites
PRIME
Convenient
LOCATION
½ block from Beacon Hill Park, one block from shopping, ½ block from bus service.

ONLY ONE LEFT!
Luxury quality finish inside and out

Mortgages Available
Prime Location Protects Your Investment

WE'RE HERE TO SERVE YOU SEVEN DAYS . . AND EVENINGS A WEEK— NOON TILL 6 P.M.

THE FAIRHAVEN
1035 Southgate Ave.
Down Cook to Southgate
½ block from Beacon Hill Park
Hatley Holdings Ltd.

WESTERHAM

ESTATES LTD.
440—1070 DOUGLAS ST.
382-6151
OPEN MONDAY THRU SAT.
2—5 P.M.
THE COLONY PARK MANOR
1680 POPLAR ST.
One bedroom suites, pool and sauna. Close to shopping vet quiet location. $23,900 up. See them right now. 382-6151 or Jack Dobson 658-8837.
OPEN MONDAY THRU SAT.
2-5 P.M.
GOODWIN MANOR OAK BAY
1148 GOODWIN STREET
Two bedroom de luxe suites in Victoria's finest area. Steel and concrete construction. No hills, no steps. From $49,600. If location is important to you then see these superior self owned suites today (MLS). 382-6151 or Jack Dobson 658-8837.
BY APPOINTMENT ONLY
SPENCER CASTLE
A few only top quality two-bedroom suites in this steel and concrete building next to the Castle. Convenient location, finest quality construction. All two bedroom, two bathroom suites. From $55,900 to $59,500. 382-6151 or Jack Dobson 658-8837.
BY APPOINTMENT ONLY
RUDYARD KIPLING
Two only luxury suites on Beach Drive. From $69,500. 382-6151 or 658-8837.

CLARENCE HOUSE 139 Clarence St

1250 square feet — 2 bedrooms — 2 bathroom units. Indoor pool — guest suite — resident manager. Steel and concrete construction. Magnificent views. Open daily (except Sundays) 2:00-4:30 and 6:30 to 8:00.
Brochures mailed on request.
PACIFIC STRATA SERVICES LTD.
386-2437 anytime

Island Pacific Realty
3200 QUADRA 388-6231

NEAR NEW 2 BR. TOWNHOUSE

$35,000.00
2 large BR's. in a very nicely designed townhouse in Lakehill District. Lge. separate Dr. and very nice Kitchen, w-w throughout. Close in schools, buses and shops. To view call SHANE BEFURT 388-6231 or 388-6275, Loc. 2560. Island Pacific Realty.

SHAWNIGAN LAKE WATERFRONT

2 lots — approx. ¾ acre each with over 90 ft. of waterfront. The lots are split by West Shawnigan Rd., but both have beautiful high building sites. Asking $22,000 and $25,000. Call ELLWOOD NAULT, 388-4150 or OLYMPIC REALTY LTD., 385-5741.

NEW MLS BEAUTY

One bedroom spotless unit on top floor with panoramic view. Only one block to sea and Beacon Hill Park. Finest wall-to-wall, fireplace, dishwasher, self-cleaning oven, garburator. Separate dining room, elevator, private parking, double glass windows with screens. Drapes included. Laundry room next door to unit, balcony with barbecue and woodbox. 2 years old and only $31,500. Call FRED JACKSON, 386-2955 or res. 477-2537. Mayfair Realty.

OCEAN SIDE ON BEACH DRIVE

Luxurious 1-bedroom condominium, sauna, therapeutic pool, secured underground parking, new soundproof concrete building — ideally located for scenic ocean walks. Private sale. After 6 p.m., 658-8361.

265 HOUSES WANTED TO BUY

I WILL PAY ALL CASH

for your home if I find it suitable for rental or renovation. For immediate inspection and same day decisions, call:
BILL CARNEGIE
385-7761 (24 Hrs) 652-3627 (Res.)
D. F. HANLEY AGENCIES LTD.

HELP

Wanted for a young family with $15,000 cash, a lot or acreage with seclusion and 3 bedroom home — at $45,000.00
382-5171 THE ZIEGLERS 592-1768
Canada Trust Co.

PRIVATE, WANT OLDER HOME, will pay cash, condition not essential. 479-2209.

TO BUY 3 BEDROOM HOUSE basement not important, around $35,000. Phone after 5, 384-9672.

265 HOUSES WANTED TO BUY

Island Pacific Realty
3200 QUADRA 388-6231

SCOTTISH TEACHER

Urgently requires 2-bedroom home in any area with schools and bus transportation up to $50,000 CASH. CALL CHRIS GRIEG 388-6231 or 479-7995.

UVIC PROFESSOR

Requires 2 to 20 acres with liveable house, prefer Saanich Peninsula, but will consider other. Up to $80,000. URGENT. CHRIS GRIEG 388-6231 or 479-7995.

TOWNHOUSE WANTED

2 or 3-bedroom unit, up to $40,000. Quick decisions. Please call FREDDY STARKE, 388-6231 or 479-3866.

QUEBEC EXECUTIVE

Needs large 3-bedroom house on good-sized lot near elementary school not on a main street, around $60,000. Please phone FREDDY STARKE, 388-6231 or 479-3866.

ENGLISH LADY AND DAUGHTER

Requires 2-bedroom cottage in rural setting within 20-mile radius of Victoria. Possession can be arranged to suit owner. For quick action call FREDDY STARKE, 388-6231 or 479-3866.

WANTED FOR POTENTIAL PURCHASER

½ acre or more on Saanich Peninsula with old farm house in any condition. Purchaser can manage up to $50,000. Please call now. SHANE BEFURT, 388-6231 or 388-6275, Loc. 631. PURCHASER anxious to buy.

URGENTLY REQUIRED

2 and a 3-bedroom home on sewer up to $35,000 all cash quickly, call FREDDY STARKE, 388-6231 or 479-3866 anytime. Island Pacific Realty.

MUST BE SMALL

Up to $40,000. All cash. Two bedrooms and level lot. Required in any area on bus lines for prairie lady and daughter. Call CHRIS GREIG, 388-6231 or 479-7995.

GOLFER NEEDS

Urgently requires two bedroom home close to Golf Course with basement. Up to $47,000.00. Quickly call LARRY GUAGLIOTTI AT 479-6609 or 388-6231.

TWO ENGLISH LADIES

Urgently require 2 or 3 bedroom home with nice garden. Any nice area. All cash and up to $45,000. URGENT. CALL IRENE DALZIEL 388-6231 or 477-6380.

ALBERT HEAD METCHOSIN

Up Island lady is looking for an older home in the Albert Head or Metchosin areas preferably. Good sized lot or small acreage. Home with waterfront ideal, but will consider water view. An old farm with a solid older home would be exactly suitable to their needs. Cash purchase. Please Call
MR. STOTHERS — 658-5285
or NATIONAL TRUST — 386-2961

CASH FOR YOUR HOUSE

INVESTORS NEED HOUSE IN ANY AREA UP TO $35,000
IMMEDIATE DECISION
CALL
GLENN NICHOLLS
388-6231 OR
388-6275 LOC. 358,
ISLAND PACIFIC REALTY

HAVE SOME BUYERS

for 2 or 3 bedroom homes. Preferably less than 30 yrs old $35,000 up to $69,000. Call GERRY FINNIGAN, ISLAND PACIFIC REALTY, 388-6231 or 388-6275. Loc. 2516.

Wanted for Cash

Older, repairable houses in any area, preferably with small acreage. Fast, same day decisions. Call:
JOHN WATERMAN
385-7751
D. F. HANLEY AGENCIES LTD.

CASH CLIENTS
Will pay all cash or cash to mortgage for your 2 or 3-bedroom home with basement if possible. Call Victor Wong, 385-2458 or 479-6569. Byron Price and Assoc Ltd.

WANTED: 2 OR 3-BEDROOM home in Colwood, Langford area. Basement preferred but will consider homes without. Please call MARILYN MOORE, 478-2482 or 386-2911. Homefinders, Wall & Redekop.

"WANTED"
Retired couple would like to buy a 2-bedroom, no-step bungalow, walking distance to Simpsons-Sears. Price up to $42,500. If you would like to sell please call ELSIE O'BRIEN 386-2911 anytime. Homefinders, Wall and Redekop Realty Ltd.

"WANTED"
Young professor needs 2 bedrm.-3 bedrm. home in Oak Bay, near "Windsor Park". Will pay cash! Price up to $55,000. Replies confidential—Please call ELSIE O'BRIEN at 386-2911 anytime. Homefinders, Wall and Redekop Realty Ltd.

WANTED
I have buyer with cash for 2 or 3 bedroom home — any location. Please call TED CHARTRES, 479-1667.

J. H. Whittome and Co. Ltd.
Royal Oak Branch

268 LISTINGS WANTED

SHAWNIGAN

LIST YOUR PROPERTY WITH
J. Ettema 743-2607
G. Hodgson 384-7474
743-5311
383-0311

SHAWNIGAN REALTY LTD.
Shawnigan Lake 743-5311 / 383-0311

ROBERTS INVESTMENTS & MANAGEMENT LTD.
702-1175 Douglas St. 388-6691

LAND WANTED: WOULD LIKE to talk to reasonable people about 3 or 4 acres at a reasonable price. R. W. Kraft, 1248 - 204 Summit Ave., Prince Rupert, B.C. 624-3609.

271 LOTS FOR SALE

DUNCAN SUBDIVISION
Good flat 62x120 lot in area of new homes. Close to schools. Ideal for immediate or future development. Offers the asking price of $12,000. MLS.
NINA or BOB STEPHENS,
386-6911
or 479-5463
Homefinders, Wall and Redekop

SHAWNIGAN LAKE
Recreation lot, approx. ¾ acre. Located on the West Road, near the lake. Asking $5,500. MLS. Leo Van Dyk, Victoria Realty Ltd., 386-3585.

2 ACRES ATTRACTIVE TREED lot in high location, driveway in, building site roughed out. Offers on asking price of $17,900. Some terms at 10%. 479-7608.

BUILDING LOT, NEW SUBdivision, rural setting, water and hydro in, perc tested. $16,500. 658-5648 after 5 p.m.

FULLY SERVICED FLAT LOT, close to Jubilee, 45x135', $17,900. 477-9251 after 4:30.

SOOKE AREA NEW SUBDIVISION. Treed lots, approx. 2-3 acres. Mountain views. 642-5508.

LARGE CORNER LOT FOR sale, Colwood area. $17,000. 478-1259.

DEEP COVE AREA. 3 HALF acre lots secluded, wooded $22,000 to $26,000 479-3939 or 652-1777.

BROADMEAD VIEW LOT 384-0974 weekdays after 6.

HIGH BROADMEAD LOT, 95X133, $32,500. By owner. 385-4896.

HALF ACRE BUILDING LOT, Glen Lake area, $16,000. 479-1861.

271 LOTS FOR SALE

ATTENTION BUILDERS

Owners say sell so this large (110'x112') treed seaview lot has been slashed in price with very attractive builders terms. Minimum down payment required. Fully serviced. MLS 8428.

WILF COTTON
388-6424 Res. 479-3876
BAYSHORE REALTY LTD.
512 Fort Street

SOOKE

Two 2.82 acre lots located on beautiful Otter Point Road. One fully treed, one partially cleared. Hydro at front of property. The best part is with minimum down payment the owner will carry the balance. MLS 7954 and 7955. $25,000 each.

WILF COTTON
388-6424 Res. 479-3876
BAYSHORE REALTY LTD.
512 Fort Street

MELTON
REAL ESTATE (B.C.) LTD.
912 DOUGLAS ST.
MELTON — BRINGING MORE THAN THEIR NAME TO VICTORIA

Going concern grossing $50,000 with profits in excess of $20,000 annually to owner-operator. This business has excellent potential to increase sales and earnings. Ideal family operation. Requires about $30,000 to handle. Price $42,500 plus stock.
Paul Smith Roy Nielsen
383-6905 386-9046

BEAUTIFUL UPLANDS

Fully serviced lot 100'x200', .459-acre on quiet secluded road. Treed and gently sloping, this is prime property and one of the few remaining lots in this area.
ASKING $48,900
Madge or Don Robbins
384-9335, 384-9072 Res.

CENTRAL SAANICH

Attractive large building lots in country setting 20 minutes from town. Fully serviced.
$21,000
John Todd, 384-9335; 598-7849 res.
david burr ltd.
formerly
A. Bernard and Co. Ltd.
655 Fort St. 384-9335

SEAVIEW LOTS
Mill Bay: 2 outstanding view lots with wide sea and country views. On district water main, blacktop rd. 1 — 90x145 approx. — $14,000.

OTHER
150x110 approx. — may suit duplex to fourplex — $17,500.
S. W ANDERSON LTD.
384-9328 Res. 382-8917

BUILDING LOTS

1. 10,000 sq. ft. building lot close to town in quiet cul-de-sac. $25,500.
2. .26 acre lot in Langford, rocky out cropping, but high view lot. $18,500.
3. 70x126 Holding lot. Needs some fill but a future money maker. Only $11,500. CALL:
RAY FORBES 383-2520
PAT FORBES 384-8359
BLOCK BROS. REALTY 477-1841

BUILDING LOT COUNTRY SETTING

On water and hydro, parkland with creek at bottom of property. New Exclusive at $17,500.
385-7721 KENT MACLEOD 385-2016
GARDENER REALTY LTD.

2.4 ACRES!

An excellent building lot located off Arden Road on Wedgewood Place. Hydro at property line. Good value at only $22,000. MLS 8418.
SHIRLEY MOLLBERG, 478-5327
Homefinders, Wall and Redekop Realty
Call 386-2911 anytime.

BUILD NOW!

Priced to sell, fully serviced lot, Ramsav subdivision, foot of Mt. Douglas, 60x100 ft. (MLS.) $21,900. BARRY THORNDYCRAFT, 477-8487 or 382-9191.

Canada Permanent

CREATIVE?

Build your dream home on one of these lovely lots. No. 1 Ardmore, nearly one acre, some trees and waterview, asking $14,500, and vendor will carry financing.
LOLA CLARK
386-2911 479-3010
Homefinders, Wall and Redekop

HIGH QUADRA LOT

$18,900. Ready for building. Terms. Call SUE WARKE, 479-7725 or ADELLA DAVIES, 478-9607 or Island Pacific Rlty, 388-6231.

DUPLEX ZONED LOT on quiet cul-de-sac in Esquimalt. Nicely treed, 9,420 sq. ft. Firm price $23,500. For details call:
386-7571 ANNE HOGGAN 598-7811
BOORMAN INVESTMENT CO., LTD.
1111 Government St.

TWO TREED ACRES, HALF WAY to sooke. Excellent building site with valley views. Complete seclusion at end of steep driveway. Full price $21,500. Maps available at CITY TRUST, 3647 Shelbourne St. (in the Plaza) or phone Don Jones, 477-9551, Res. 479-8386.

BELLAMY ROAD
Treed, serviced lot. Perc tested for chrome glass septic system. Creek at rear. $17,000. Contact DONALD HAMILTON at 478-3552. Homefinders, Wall and Redekop at 386-2911 anytime.

3 LOTS

7 MIN. FROM DUNCAN
$12,900 each or make offer on all 3. ALL lots approx. ¾acre. Leave name and number on recorder 598-5042. Principals only.

LOT FOR SALE

Peaceful seaview lot, paved road, piped water. One block from sea, beach, and boat launch. Asking $12,000. MLS. Call BEN PARENT of NEWSTEAD REALTY.
598-5166 or 598-3641

BROADMEAD — BY OWNER
High on east side Amblewood. Approx. 14,000 sq. ft. level well treed lot with view of Mt. Baker and Straits. Ready for building. Asking $36,500. No agents, principles only. Phone 598-8166.

BRENTWOOD

1 block from water, unspoiled serviced lots, new on market, minimum 8400 sq. ft residential "A" zoned, starting at $19,000, priority to private builders. Inquire 652-3428.

GORDON HEAD
5 fully serviced lots on Rossiter Drive, just off Tyndall Ave. $20,500 each. Terms available. Days 477-6666 Eves. 592-3162.

LARGE TREED LOT, NEAR Cedar Hill Golf Course, offers seclusion, privacy, in a convenient area. Serviced, phone 477-6807 after 6:00 p.m.

METCHOSIN 2.08 ACRES
Fantastic seaviews. Seclusion but close to all amenities. $39,800. BOB CARBY 386-2911 Homefinder's Wall and Redekop.

WEST SAANICH ROAD

½ ACRE lot. Asking $27,900. MLS 8468. BOB CARBY 386-2911 Homefinders, Wall and Redekop.

4 LOTS, $18,000 EACH, WITHIN 4 mile circle. Will include sewers. A. E. Haynes Ltd., 739 Fort St., 86-3271.

WHIFFEN SPIT — LEVEL SERviced lots, 1-3 acre seaview lot, ½ acre treed lot near ocean. $16,900 and $15,900. 478-1568 afte 4:30 p.m.

273 PROPERTY FOR SALE

FOR SALE 22.72 ACRES, DEVELopment area for mobile homes, $6,000 per acre, offers invited. Art Murait, 2419 Millstream, 478-1970.

45 ACRES, 8-MILE CIRCLE, PRIvacy with future potential. Owner financed. $135,000. 598-5701.

273 PROPERTY FOR SALE

PRICE REDUCED 7 ACRES SAANICH

this beautiful property is located on one of the highest points in Saanich with magnificent valley and water views (would you believe the lights on Grouse Mountain). This rugged treed property already has the road roughed-in to an excellent building site. MLS 9023. An excellent buy at $49,900. Call: Bruce Pollok, 385-2631.
J. D. BOSDET LTD.
120-727 Johnson Street 386-3128

3 ACRES SAANICH PENIN. ASKING $24,900

High view property at Willis Point. Power available. Good wells in area. Good holding property. H. Mitchell, 479-4818.
Island Homes Ltd.
386-7545

ADJOINING UNIVERSITY, ideal condominium or apartment site, sea view, level lot, 179' frontage. Approximately 43,000 sq. ft., on sewer, additional acre available. Principles only. $90,000 firm. 477-1681.

TWO ACRES

Asking $24,900. In an area of superior homes. All ready to build, lots or room for garden. Quickly call IRENE DALZIEL, 388-6231 or 477-9730. Island Pacific Realty.

274 PROPERTY WANTED

TWO TO ONE HUNDRED Acres. Must be south of Parksville. Urgent. With or without house. Required for rich investor. But quickly. Going price for area. BEN GREIG 388-6231 or 598-3105 Island Pacific Realty.

WANTED: PROPERTY IN VANcouver or Vancouver Island area. Ranches, farms, business, office, building, apartments, etc. Will buy or trade for ranches, farms, or commercial property in the fertile San Joaquin Valley in central California. I will be in the Vancouver area in mid-September. Call or write Peter Manuele, P.O. Box 3719, Visalia, California, 93277.

"CASH FOR YOUR LAKEFRONT PROPERTY"
I have several purchasers interested in lakefront property with or without home. If you have this type of property and wish to sell please call JO LENNOX 478-2563 or 386-2911. Homefinders, Wall and Redekop.

CASH

For any vacant land or lots — Residential, commercial anywhere on Van. Island. Call Westgate Realty Ltd., Mr. Ranson, 388-9941.

WE ARE INTERESTED IN YOUR residential property, by-the lot or acreage. "Any area" considered. Hugo Hucker Const. Ltd., 382-9212.

CASH

For lots or acreage, phone Kasapi Construction, 386-6191.

280 ACREAGE FOR SALE AND WANTED

WILLIS POINT
½ of an ACRE
Beautiful water views of Brentwood Bay and north. This lot lends itself to an architect-designed home. Treed. $21,500. Call: JOHN HOLMS at 598-3344 anytime.

WILLIS POINT
1 acre. High view lot. Includes studio, drilled well, driveway and platform suitable for 2-storey building. Nicely treed. On cul-de-sac. $29,500. Call: JOHN HOLMS at 598-3344 anytime.

JACK MEARS
OAK BAY REALTY LTD.

MUST BE SOLD $50,560 CENTRAL SAANICH

Gently sloping 6.4 acres mostly cleared and ideal for mini-farm with its excellent water supply and drainage. Averaging $7,900 an acre makes this a top bargain for similar acreage, only 11 miles from Victoria City Hall. Enquire at adjoining nursery, 6447 West Saanich Road, or call GASTON GODBOUT, 592-2407 or 598-7707 (ML 8439).
WHYTE AND GOWER
OAK BAY PROPERTIES

SAANICH ACREAGE

7 Acres of rolling, treed property with beautiful valley views. Vendor will carry substantial first mortgage.
THE ZIEGLERS
382-5171 592-1768
The Canada Trust Co.

280 ACREAGE FOR SALE AND WANTED

6 ACRES

On West Saanich Rd. — good property to develop to your taste — $50,560.

7.5 ACRES

Beautiful home, 4 bedrooms — 2 bathrms. — 2 floor to ceiling fireplaces; hardwood floors. Dining room off the living room. Mud room with sink at the back door. Utilities down — excellent pumping service — 300 gal. per hour well — creek through property. 3 acres cleared — extra large barn fenced corral — $122,000.00.

2 ACRES

Place an offer on this well treed property close to the city — $27,000.00.

12 ACRES

The last farm on a no through road — well fenced — approx. 7 acres cleared. A real farm. Home has room for further development. A barn and workshop. Good horse or cattle land — flat and excellent for vegetable garden

285 UP-ISLAND PROPERTIES

PARKSVILLE
(Commercial Land)
Approximately 1 acre available on Island highway comprised of two adjacent lots in Parksville business area. On sewer and water with access from highway frontage and from rear street. Excellent location for drive-in type of business.
ASKING $112,000
W. E. (Wil) Wilson, 384-9335, 477-4328
david burr ltd.
formerly
A. Bernard and Co. Ltd.
655 Fort St. 384-9335

4.25 ACRES
Level land lightly bushed with 590 ft. highway frontage. Just 2 miles north of Mill Bay centre. Price $28,000.
Gray Lorenzen 652-1038

9 ACRES
Beautifully wooded on a quiet road in Cobble Hill-Shawnigan area.
Gray Lorenzen 652-1038
Malahat Realty Ltd. 743-5525
Box 40, Mill Bay, B.C.

10 ACRES QUADRA ISLAND
10 acres on southern Quadra Island; 1½ miles to Campbell River ferry, 2½ miles to Rebecca Spit provincial park. Property slopes gently from Smiths Road to waterfront Crown reserve land which surrounds it on two sides. Beach easily accessible. Acreage is mostly fir and alder with back third best suited to clearing. On power and phone. Private sale $29,500; Victoria 383-0796. No agents, please.

NANOOSE
Beautiful cleared lot in the Dolphin Beach Estate only 10 minutes walk to Schooner Cove Marina. Easy to build on. Only $10,500. M.L.S. 8967. For Details phone
385-7721 BILL WEISS 598-8443
GARDNER REALTY LTD.

PRIVATE SALE: 2 BEDROOM home, 3 miles past Lake Cowichan. Large fenced lot, fruit trees, shrubs, and extra large garage. 2 minutes from 2 lakes. $17,500. Phone 749-6298.
EAGLE REALTY TLD.
Box 1060 Parksville, B.C.
Telephone 248-6191

290 FARMS FOR SALE AND WANTED

SOOKE
7½ LEVEL ACRES
Good water, 1100 sq. ft. house and farm. Terms, asking $45,900.

SALT SPRING, 43 ACRES
1,400 sq. ft. house and outbuilding, mostly cleared, dramatic views, asking $115,000.

PARKSVILLE, 32 ACRES
Creek, 1200 ft. ocean front, $150,000.
HERB SMITH
386-2111 386-1713 (24 Hrs.)
MONTREAL TRUST CO.

293 GULF ISLAND PROPERTIES

ON SALT SPRING
4 new houses to choose from, view St. Mary's Lake, short drive to shops, schools and golf course. From $45,000 — other houses with water frontage and ocean views from $43,900 to $105,000.
Beautiful waterfront lots, 2 acres plus — $22,900 — other building or camping lots starting $9,500.

43-acre farm mostly cleared with 1,400 sq. ft. house and outbuilding, asking $115,000.

ON PENDER ISLAND
Dramatic ocean view lot — $11,000.
Ocean front near Marina — $20,900.
Many other buildings and camping lots starting $5,250. Business properties also available.

For details of above listings or to buy or sell in the Islands please call: Victoria, HERB SMITH, 386-1713 (24 Hrs.) Salt Spring, DALE NEILSON, 537-5541. Vancouver, JIM LEAKE, 943-7862.
MONTREAL TRUST CO., Ganges Box 570

PENDER ISLAND
Well treed half-acre lot close to park and waterfront in a peaceful part of the Island. Price $16,000. For information on this and other island properties call IAN BLAZEY 386-3231 or 479-8401. BLOCK BROS. REALTY LTD.

SELL IT
THROUGH
CLASSIFIED
DIAL 386-2121

NOTICE TO CREDITORS
HELEN AILEEN MILLHOUSE
Deceased, late of 885 Linklea Avenue, Victoria, British Columbia.
NOTICE IS HEREBY GIVEN that creditors and others having claims against the estate of the above deceased are hereby required to send them to the undersigned Martin, Jawl & Bundon, No. 540-1070 Douglas Street, Victoria B.C. by the 14th day of October 1974, after which date the Executors will distribute the said estate among the persons entitled thereto having regard only to the claims of which they then have notice.
DATED this 5th day of September, A.D. 1974
MARTIN JAWL & BUNDON
Solicitors for the Executors of the above Estate

NOTICE TO CREDITORS
MURIEL JEAN MILLS, Deceased, late of 3419 St. Matthews Street, Victoria British Columbia
NOTICE IS HEREBY GIVEN that creditors and others having claims against the estate of the above deceased are hereby required to send them to the undersigned Martin Jawl & Bundon No. 540-1070 Douglas Street Victoria B.C. by the 14th day of October 1974 after which date the Executors will distribute the said estate among the persons entitled thereto having regard only to the claims of which they then have notice.
DATED this 5th day of September A.D. 1974
MARTIN JAWL & BUNDON
Solicitors for the Executors of the above Estate

NOTICE TO CREDITORS
In the matter of the Estate of Wesley Dodsworth Brown, deceased, late of 3774 Tillicum Road, Victoria, B.C.
NOTICE is hereby given that the creditors and others having claims against the Estate of the above deceased are required to send them to the undersigned Administratrix at 119-645 Fort Street Victoria B.C. before the 10th day of October 1974 after which date the Administratrix will distribute the said Estate among the parties entitled thereto having regard only to the claim of which she then has notice.
Lily Mabel Brown
Administratrix
By W. Burns Scott
Solicitor

Easier Leasing Lures Builders

PRINCE GEORGE (CP) — The B.C. cabinet minister responsible for northern affairs announced Monday a provincial government move to ease the financial restrictions for those who want to build homes in a new leasehold subdivision.

Alf Nunweiler said people will now be able to lease the lots with no money down, no payments for one year and after that, make monthly payments on lots based on eight per cent a year of the value of the lot.

The move came after a disastrous leasehold auction Aug. 29 when 152 lots in the city-serviced Pinewood subdivision failed to atttact a single bid.

Nunweiler said the new arrangements were made last week when he met with Housing Minister Lorne Nicholson and Resources Minister Bob Williams.

He said the subdivision will now come under the jurisdiction of the department of housing instead of the department of lands.

Yukon Runs Unscheduled Mission

The destroyer-escort HMCS Yukon steamed into Esquimalt Harbor Monday, after completing an unscheduled mission the day before.

Sunday, the Yukon went to the aid of an American fishing boat in trouble 23 miles northwest o fthe mouth of the Columbia River. She had left Halifax Aug. 6 and was on the last leg of the trip to Esquimalt.

The Yukon stood by the 40-foot San Diego troller, which had gone adrift, until it was taken under tow by a U.S. coast guard cutter.

The HMCS St. Croix will be replaced in the maritime force's Pacific training group by the Yukon Oct. 7. Cmdr. M. F. MacIntosh will operate the Yukon in a fleet with three sister ships of the Mackenzie class — Saskatchewan, Mackenzie and Qu'Appelle.

The group trains all junior level naval officers in the first phase of professional qualification at sea.

The crews of St. Croix and Yukon will switch positions and St. Croix will leave for Halifax Sept. 23.

Byelection On Nov. 16

The Oak Bay council seat left vacant by the death of Ald. Harry Graham last month will be filled in a byelection, to coincide with the annual municipal election Nov. 16.

Mayor Brian Smith paid tribute to Graham at the council meeting Monday night, describing him as "a devoted public servant" and "a very fine, kindly, gentleman."

Graham was also a trustee on the Greater Victoria school board.

In both cases, a byelection will elect a successor to complete the unexpired one year of his term.

Principal, Coach Dies

Funeral services will be held Wednesday for Walter Charles Brynjolfson, former principal of Monterey elementary school, who died Saturday.

Brynjolfson was principal of Monterey from the mid-1940s until his retirement in 1967. Before that he had taught at both Monterey and Willows schools.

He was a former coach and honorary member of the Oak Bay Wanderers Rugby Association.

Born in Victoria, Brynjolfson served in the First World War as a lieutenant with the Princess Pats (Reserve). In the Second World War he received an award of merit for civilian work.

His wife Sarah died in 1973. He is survived by his son Einar of West Vancouver and daughter Isla Loris Jordan of Ottawa.

Funeral is at 2 p.m. in St. Mary's Church, Elgin Road, followed by cremation.

Penticton Picks Iannone as Coach

PENTICTON (CP) — Nick Iannone, Monday, was appointed coach of the Penticton Broncos of the British Columbia Junior Hockey League.

He succeeds Don Slater, who quit the club after three years.

Iannone played junior hockey with Flin Flon Bombers, Medicine Hat and Spirit River before joining the Dutch national hockey team as player-coach in 1961.

SHERIFF'S SALE

Under and by virtue of a Warrant of Execution issued out of the Provincial Court of British Columbia, Small Claims Division, Victoria Registry, and to me directed against the goods and chattels of Arthur Birstein, carrying on business as Art's Insulation and carrying on business as Johnny on the Spot, I have seized and will sell by Public Auction at my office in the Victoria Law Courts, 850 Burdett Avenue, Victoria, B.C. on Friday, the 13th day of September, 1974 at the hour of 10:30 o'clock in the forenoon:

One Gasoline-powered Insulation Blower

Terms of Sale: Cash, plus 5% Sales Tax.

For further particulars apply to the office of the undersigned.

W. A. LEE,
Sheriff,
Vancouver Island
Region No. 1

Sheriff's Office
Victoria Law Courts
Victoria, B.C.
September 6th, 1974

72-HOUR STRIKE NOTICE AT EMPRESS

Seventy-two hours strike notice was served on the Empress Hotel today.

But mediation talks continued this morning in an effort to avert a strike, which could begin Friday.

Labor department mediation officer Clark Gilmour has representatives of both sides in the contract dispute in separate rooms in the hotel while he moves back and forth.

After meeting officials of Local 276 of the Canadian Brotherhood of Railway, Transport and General Workers, Gilmour said he didn't know what impact serving of the strike notice has had.

He said mediation talks will go on "for a little while" because there is "quite a lot of ground to cover."

But he declined to disclose the issues or what progress is being made.

The earliest a strike could start is 7 a.m. Friday. If so, it would be the first strike in the hotel's history.

The union, which represents all 497 employees in the hotel, earlier voted 97 per cent in favor of strike action.

The last offer by the Canadian Pacific hotel prior to mediation was for a total wage increase of 60 cents an hour paid in three instalments in a three-year contract.

The union had proposed a $2 an hour wage increase in a two-year contract. Base rate in the old contract was $2.50 an hour.

Truckers Approve Contract

Employees of three trucking companies which haul wood chips from sawmills voted 90 per cent this morning in favor of a new contract.

A spokesman for the Duncan local of the International Woodworkers of America said the 150 drivers with Doman's Transport, Hearsey Transport and Quay Transport would return to work immediately.

The strike, which began last week, resulted in layoffs of 1,000 sawmill workers.

Duncan IWA president Fernie Viala said the settlement makes the men "the highest paid transport workers probably in North America, certainly in B.C. It was a real good set of negotiations."

The men, who had been earning $5.70 an hour, will receive a pay raise of $1.02 as well as the general features of the IWA settlement with the coast forest industry, including a cost-of-living clause.

The highway drivers, who had been offered an extra 70 cents an hour before the strike, now have parity with logging truckers.

AUCTION SALE
WED., SEPT. 11
7 p.m.
Featuring:
Wicker Furniture
Chesterfield Suites
Dining Room Suites
Bedroom Suites
Color TV's
Appliances
Always a good selection of miscellaneous household furniture.
FREE PICKUP AND APPRAISAL ON CONSIGNMENTS
THE AUCTION GALLERY
966 Yates St. 383-2524

LUNDS
926 FORT ST
Estate & Consigned
FURNISHINGS BY AUCTION
TONIGHT — 7:30
View until Saletime
SUITES
FOR ALL ROOMS
OCCASIONAL
CHAIRS & TABLES
HIDE-A-BED
BRASS BED
MAJOR APPLIANCES
30.30 RIFLE
CHINESE & ENGLISH
PORCELAINS
BRONZE
CLOISONNE
PIEDES
JEWELRY
PASTELS
WATER COLOURS
JAPANESE
WOOD BLOCK PRINTS
"ROYAL CROWN DERBY"
TEA SET
SHEET OF VANCOUVER ISLAND AND B.C. STAMPS
LUNDS PHONE
VICTIONEERS & APPRAISERS 386-3308

EATON'S downtown

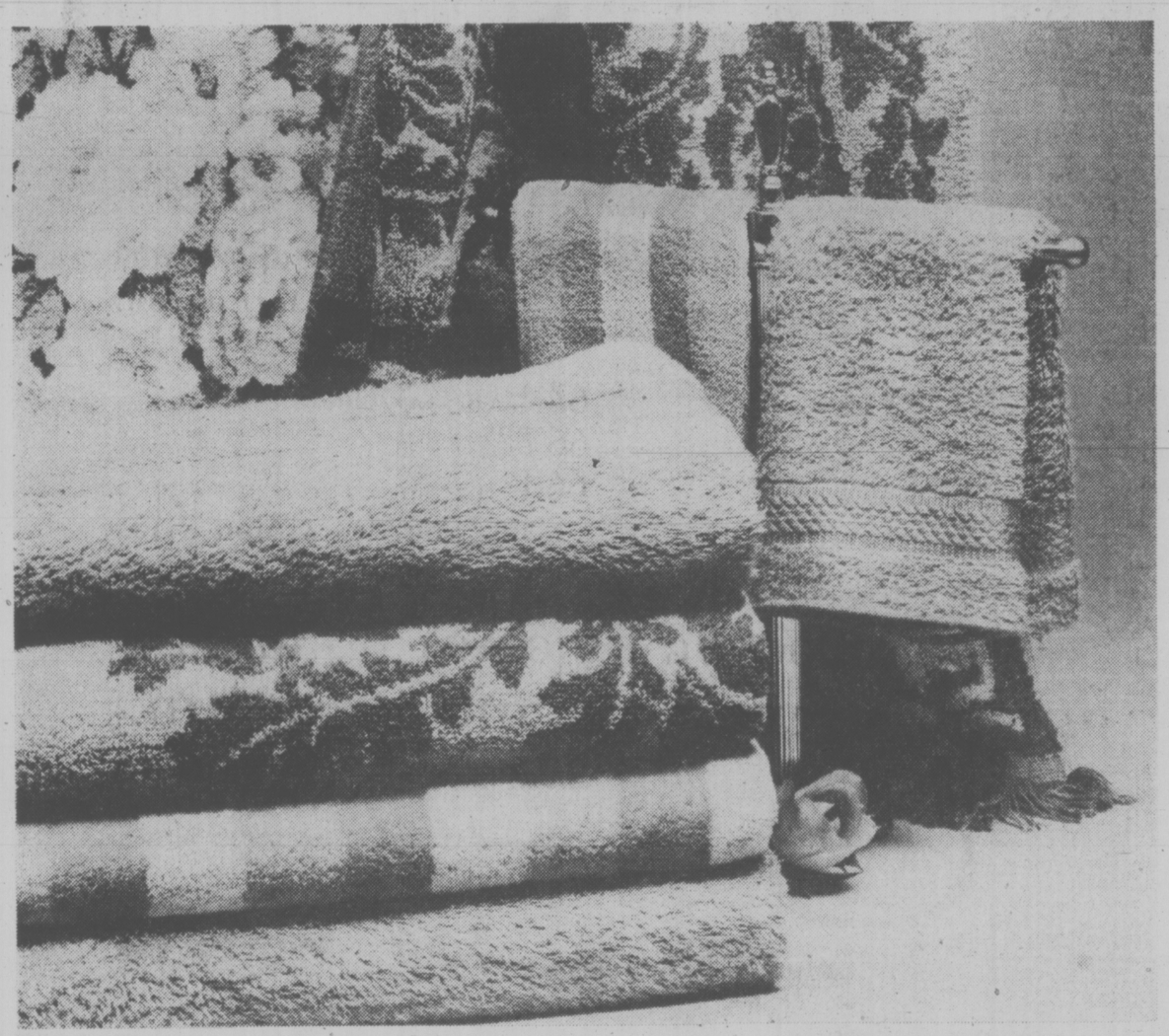

Put a little sunshine into your life save on towels and bed linen!

Striping it rich colors at pretty penny savings!
"Tangier" towel ensemble by Caldwell. Sheared, fringed cotton terry towels in jacquard woven stripe. Vibrant colours of velvet blue, Grecian olive green, rosebud pink, sunflower gold.
Bath 22x44" each 4.99
Hand 16x26" each 2.99
Face 15x25" each 1.29

Wedgwood classics at Eaton's sunshine savings
"Wedgwood" towel ensemble by Caldwell. Unsheared cotton terry towels in solid colors. Dobby border, hemmed ends. Orange, Forsythia, Grecian olive green, pink orchid, Spanish gold.
Bath 22x44" each 3.99
Hand 16x28" each 2.39
Face 13x13" each 1.19

Engaging floral blooms say 'I do' to big savings
"Engagement" towel ensemble by Caldwell. Sheared floral print cotton terry on white ground. Fringed ends. Available in Aztec bronze, honey dew, pink orchid, majestic pink.
Bath 22x44" each 3.99
Hand 15x25" each 2.39
Face 12x12" each 1.19

At a festival of savings jacquard baroque towels
"Festivity" towel ensemble by Caldwell. Unsheared, fringed cotton terry with jacquard baroque design. Deep luxurious colors: cinnamon, green/lt. green, red/pink, purple/turquoise.
Bath 22x42" each 4.39
Hand 15x25" each 2.59
Face 12x12" each 1.29

Frosty whites sparkle plenty at these prices!
"Snow Whites" by Burlington House. Polyester and cotton permanent press service quality sheets and cases. Flat sheets and cases have plain hems; elasticized corners and ends on fitted.
Twin flat 72x99, fitted 39x75, each 4.78
Double flat 81x99, fitted 54x75, each 5.58
Standard cases 42x33, pair 2.95

Reminisce with gingham save good ol' Eaton's way
"Gingham Park" by Burlington House. No-iron polyester/cotton. Fitted sheets—all-over multi-pastel patchwork. Flat sheets—gingham blossoms on turnback hem. Cases—gingham floral border.
Twin flat 72x99, fitted 39x75. Each 6.73
Double flat 81x99, fitted 54x75. Each 8.23
Queen flat 90x110, fitted 60x80. Each 11.23
Standard cases 42x33, pair 4.48

Household Linens, Third Floor

Buyline 388-4373. Store Information 382-7141. Store Hours Daily: 9:30 a.m. to 5:30 p.m., Thursday and Friday 9:30 a.m. to 9 p.m.

WEATHER
Tonight: Clearing
Wednesday: Sunny

Victoria Times

TODAY'S NEWS TODAY
News 382-3131
Classified 386-2121

91st YEAR, No. 77 ★★★ VICTORIA, B.C., TUESDAY, SEPTEMBER 10, 1974 ★★★ 15 CENTS DAILY, 20 CENTS SATURDAY

Forest Chiefs To China

British Columbia's top forest industry executive will accompany Premier Barrett on his tour to China later this year.

The premier revealed today B.C. will be seeking new lumber markets in China and he has therefore invited MacMillan Bloedel president Denis Timmis and International Woodworkers of America regional president Jack Munro to join him on the tour.

He did not elaborate on the marketing plans, but said, "It would be naive not to look at 700 million people or to try and take advantage of the fantastic potential market in China."

No dates have been set for the trip but the delegation is expected to leave in mid-November for about a two-week visit to the far east.

Barrett has already announced Health Minister Dennis Cocke will accompany him to study acupuncture, but other official members of the delegation, expected to number about 12, have not yet been named.

The premier told listeners on a hot-line radio show his wife will also accompany him on the tour, but he will be paying for expenses.

He also said he will not travel first class and will save taxpayers about $1,000 for his air fare by travelling economy class as he did on his recent trip to Japan.

Hydro to Spend Over $3 Billion

By LINDA HUGHES
Times Staff

Capital expenditures totalling $3.195 billion, including $1.786 billion for hydro-electric projects and $31.9 million for transportation in 1975, are planned by B.C. Hydro over the next five years.

The figure is almost three times the $1.186 billion spent on capital projects during the five-year period ending March 31, 1974.

Included in the five-year plan is a $428 million expenditure for the Revelstoke hydro-electric facility; $424 million for the Mica dam; $388 million for the Site One Dam on the Peace River; $380 million for the Pend-d'Oreille River Seven Mile dam; and $131 million for the Kootenay Canal project.

The figures, released in a B.C. Hydro prospectus made public Monday, also show $27 million slated for expansion of thermal power facilities in B.C. (See also Page 6.)

The Hydro plans for huge capital expenditures in transit services next year are in the face of a $12.3 million operating deficit for transportation services in the year ending June 30, 1974.

The prospectus reveals capital expenditure plans totalling $31.9 million for the 1975 fiscal year, compared with $6.9 million budgeted for transit capital in 1974.

The figures show Hydro plans to spend $65.4 million for transit capital in the next five years, compared with $10.9 million spent in the last five years.

The prospectus did not indicate where the money would be spent and Municipal Affairs Minister James Lorimer could not be reached for comment.

Also revealed in the prospectus are operating deficits for Hydro transit services which total $12.3 million for the 12-month period ending June 30, 1974, compared with a $4.9 million deficit for the year ending March 31, 1973.

The loss next year is expected to increase again, according to the prospectus, because of several inflating factors: "recent increases in the number of employees, the higher level of wages and employee benefits, increases in the cost of diesel fuel and reduced passenger revenue per mile because of increased service and the lengthening of various routes."

Despite an annual operating grant of $2 million from the government, Hydro also lost $3.6 million on its passenger services in 1972 and $3.1 million in 1971 and 1970.

The prospectus was prepared by the B.C. government for the U.S. Securities and Exchange Commission in preparation for sale of $100 million in bonds on the New York open market.

Premier Dave Barrett said the $100 million will go towards financing of the Mica project and the initial studies on the Site One dam project.

No interest rate has been fixed for the bonds, said Barrett.

SOCRED 'FIASCO' TO COST $600M

The Social Credit government's "Columbia River fiasco" will cost British Columbians well over $600 million in excess costs, according to Premier Dave Barrett.

Barrett released a B.C. Hydro prospectus late Monday afternoon which he said reveals the Columbia River Treaty "was such a blunder . . . a monstrous blunder, that we are faced with astronomical costs."

According to the prospectus figures, B.C. has received $479 million from the United States under the treaty, while construction of the three dams—Duncan, Arrow and Mica—have cost $569 million to date.

The shortfall of $90 million must be made up by B.C., said Barrett.

In addition, he said, generation, transmission and transformation facilities at the Mica project will cost a total of $673 million.

When former premier W.A.C. Bennett announced signing of the treaty, said Barrett, he estimated U.S. payments of $501 million would cover construction costs of $448 million for the three dams leaving $53 million to be used to pay about half the cost of the Mica generating facility.

"This $53 million has not surfaced and, as a matter of fact," said Barrett, "as of March 31 we are already $90

See SOCREDS Page 2

MAUREEN DEAN, wife of jailed White House counsel John Dean, appealed Monday for a pardon for her husband similar to that granted Richard Nixon. Today, the White House announced that such a pardon was "under study."

Now Ford Eyes Mass Pardons

Times News Services

WASHINGTON — President Ford has "under study" pardons for all persons involved in the Watergate scandals, including those facing trial Sept. 30 in the cover-up case.

Acting press secretary John Hushen startled reporters with the unexpected disclosure and said: "I can give you no further guidance."

Hushen made it clear possible pardons are being considered for those already convicted of Watergate-related crimes as well as those who may face trial in the future.

White House counsel Philip Buchen had told reporters Sunday no thought had been given to such a question.

Monday, a plea for similar pardons was launched by Mrs. John Dean, wife of the former White House counsel now serving a jail term for his Watergate role.

Hushen said he does not know whether the study was launched before Ford's Sunday announcement of unconditional pardon for former president Richard Nixon.

Initiation of a study does not mean pardons will be granted, he added.

Ford's pardon of Nixon set off the first major public protest of the new administration. Numerous congressional leaders — including some leading Republicans — complained that Nixon should have admitted guilt in exchange for a pardon.

In California, National Committee to Impeach President Ford is being formed, two Ohio ministers have called for a special presidential election and an estimated 2,000 persons took part in a demonstration in Wisconsin.

The White House switchboard was jammed with calls throughout Monday. The first 300 calls Sunday night ran 3-to-1 against Ford's decision, a White House spokesman reported.

By Monday night, however, the telephone sentiment had switched to 50-50, spokesmen added.

But, there was overwhelming criticism in telegrams and mailgrams that Western Union estimated would total some 75,000 messages by Monday night.

They were running 7-to-1 against the pardon.

The president got a chorus of boos, amid applause, from a crowd of about 500 outside a Pittsburgh hotel where he made a speech Monday.

There were chants of "No more cover-up," and "Prosecute Nixon," and demonstrators protesting the Nixon pardon held signs with such comments as: "The honeymoon is over," "Justice died," and "Why not pardon all?"

In North Dakota, a county judge freed two men he had sentenced to jail as an act of clemency "in response to the pardon given Richard Nixon by Gerald Ford . . ."

Judge Kirk Smith said that "it is the intention of this court to commute any unserved jail time and unpaid fines in the above case and they are therefore set free."

In Nixon's home state, the

See CRITICS, Page 3

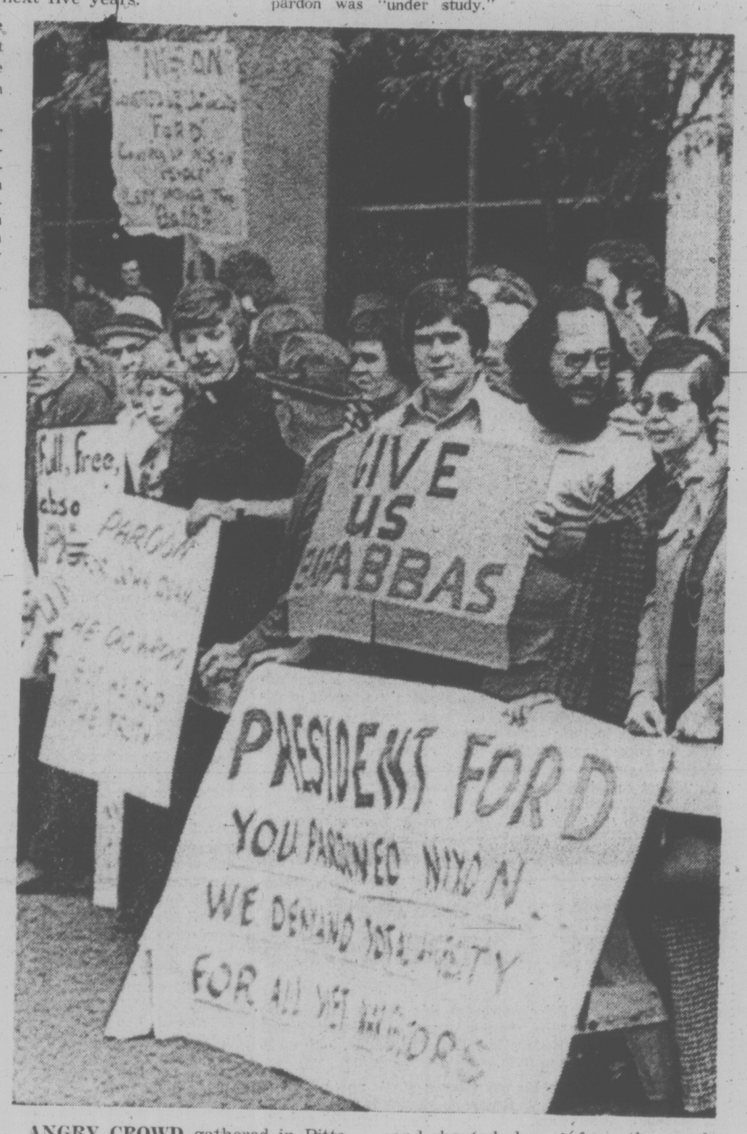

ANGRY CROWD gathered in Pittsburgh, Monday, when President Ford arrived there for a speech. Placards and shouted slogans from the people protested the presidential pardon for former president Nixon.

Hall Thaws Freeze

Provincial Secretary Ernie Hall today thawed out the demolition "freeze" on the B.C. Land Building in the 900-block Government — exactly a week after he ordered the work stopped.

The stop-work order was issued under the Archaeological and Historic Sites Protection Act because the government wanted to assure itself that a heritage building wasn't threatened.

But Hall said today that a survey by the government's Historic Sites Advisory board, in consultation with city officials including archivist Ainslie Helmcken, shows the B.C. Land Building is of "local historical rather than provincial historical significance."

The lifting of the freeze appears to leave the developers of the $14 million Nordal Mall project free to continue demolition of the building, which sits on a 1.5-acre site bounded by Government, Courtney, Broughton and Wharf.

City officials said today the demolition permit had been withheld pending the outcome of the provincial investigation, and its issuance will now be just a formality.

Hall's statement said he had been assured that Victoria's Heritage Advisory Committee had completed an inventory of the building, and the committee had arranged with the developers that "key components" of the structure including cast-iron columns, cornices and leaded windows, would be turned over to the city for storage.

He said it might be possible to incorporate such features and perhaps even the Government Street facade itself into the new development, although this would be a subject for continuing discussion with the city.

Hall said he had had a "cordial meeting" Friday with Pollen and Ald. Sam Bawlf, and further meetings would be taking place. He felt he had discharged his responsibilities with regard to the building.

WORDPLAY

Send your own WORDPLAY, care of this newspaper.

INDEX

	Page
Births, Deaths	19
Classified	19-27
Comics	18
Entertainment	10
Family	16, 17
Finance	8, 9
Prairie News	12
Sports	14, 15

Crash Victims Names Sought

Police are attempting to identify the charred remains of 11 persons who were killed Monday in a plane crash in the heavily wooded mountainside near Nanaimo.

Ten bodies were recovered Monday night, including that of a two-year-old boy and taken to Nanaimo Regional General Hospital, but rescue officials are still combing the wreckage for the body of the 11th passenger.

A spokesman for Nanaimo RCMP said investigators are cross-checking with the West Coast Air Lines passenger list today and it has been confirmed that as well as the Vancouver pilot, aboard were: one passenger from Manitoba, Alberta, Prince Rupert and Vancouver. The remaining passengers are thought to be from communities on the Island's west coast.

"Identification is difficult, however, as most of the personal effects of the passengers were burned away," the spokesman said.

The twin-engine plane had burst into flames after hitting a narrow canyon on the west side of 4,892-foot Mount Hooper and it is believed all occupants died instantly.

The amphibious Grumann Goose was on a regularly scheduled flight to Vancouver and had picked up passengers in Tahsis before setting out from Tofino at 12:30 p.m., said airline operations manager Jack Ross.

It was last heard from when the pilot made a position report early in the afternoon.

The crash was reported to rescue officials about 1:30 p.m., when the plane was spotted by a logging crane operator working near the Nitinat River headquarters.

The man reported that although he did not see the plane crash, he did see smoke and when the plane did not come out from behind the hill he decided to report the mishap.

The crash was the worst air disaster in British Columbia since 1965, when a CP Air plane exploded near 100 Mile House killing 52 people.

JOBLESS RATE UP

OTTAWA (CP) — Unemployment increased to 5.3 per cent seasonally adjusted in August from 5.1 in July as increases in the number of available jobs were unable to keep up with growth in the labor force, Statistics Canada said today.

However, the actual number of unemployed declined to 4.4 per cent from 4.6 in July.

A year ago the August rate was 4.5 and the July rate 4.8. Actual totals were 447,000 out of work in August in a work force of 10,152,000.

Bonds Interest At Record 9¾%

OTTAWA (CP) — The government will pay a record $9.75 a year for every $100 invested in its new, nine-year series of Canada Savings Bonds to be issued this fall.

In an announcement Monday, Finance Minister John Turner said the previous practice of making compound interest payments had been dropped in favor of annual 9¾ per cent payment to "meet the desire of many Canadian investors for a higher current income from their savings."

The rate on the new series compares with an average annual yield of 7½ per cent on last year's issue, including bonus coupons, and a record eight per cent in 1968.

As well this fall, Turner said bonus payments on savings bonds held to maturity would be increased to yield an average annual payment of 10½ per cent, up from nine per cent.

Turner also announced the government will boost the yield on previous issues of Canada Savings Bonds to 10½ per cent. It was the second increase in the yield on outstanding issues.

He had announced in May that bonuses would be paid to increase the yields on all outstanding issues to nine per cent. The latest announcement will set the yield at nine per cent between May 1 and Aug. 31 and at 10½ per cent from Sept. 1 to maturity.

To achieve the 10½-per-cent yield there will be bonus payments at maturity and for bonds maturing after 1979 there will be an interim bonus on Nov. 1, 1979.

School Strike Spreads

Canadian Press

About 45,000 elementary and secondary school students were out of school today in British Columbia's Kootenay and Okanagan areas as more schools closed because of a strike by the Canadian Union of Public Employees.

In addition, about 12,000 students were confronted with pickets when they arrived today at the four Vancouver community college locations.

Some teachers at the college's Langara campus who are not members of the association crossed the picket line and began classes.

Schools in the Kelowna district joined those in the Shuswap, Fernie, Windermere, Creston-Kaslo, Vernon, Castlegar and Trail districts which closed earlier.

The 400 CUPE members are on strike against 13 school districts. Their contracts expired June 30.

At VCC, the 280 vocational instructors, members of the Vocational Instructors Association, have been without a contract since Jan. 1.

In the Nelson School District, in the Kootenays, the union today was to serve 72-hour strike notice on the board, leaving them free to walk out Thursday.

A spokesman for the B.C. School Trustees Association, which is negotiating for the districts, said Monday he hopes negotiations will resume by Friday.

Clarence LaCombe, union spokesman, said following a meeting in Trail that a united front of members was developed to confront the BCSTA.

Home Slump Continues

OTTAWA (CP) — Housing starts continued plunging in August with indications the decline will continue for some months.

Central Mortgage and Housing Corp. said in preliminary figures released today that actual urban starts in August were 14,683, down 25 per cent from 19,622 in the same month last year.

Housing begun in cities in the first eight months of the year dropped nine per cent to 121,794 units from 134,261 in the corresponding period last year.

CMHC said that there was an increase in this period of two per cent in single-detached dwelling starts and a decline of 17 per cent in multiple-unit housing.

Liquor Board Shuffles 32 Prices . . . Downward

By AL FORREST
Times Staff

The British Columbia Liquor Administration Branch has gone on one of the most drastic price-cutting sprees in its history.

The reductions are in 32 items, mainly French wines and cognac.

A 26-ounce bottle of Barsac, a French white wine, has been reduced $2.50 a bottle to $4.60.

Another white wine, Meursault, is down $1.75 to $8.70.

Denis Mounie Cognac is down $1.25 a quart to $10.20 and Sylvaner, a French white wine, is down 35 cents to $3.30.

Beaune, a French red wine is down $1.10 to $9.90, Chateau L'Arrosse is down $1.70 to $11.80 and Pommard is down $1.50 to $12.70.

The reductions are the result of a sudden surplus of French wines on the world market. It was a good year for the grape harvest in France, far better than expected. In addition, wineries had raised their prices to a level where there was buyer resistance.

The new price lists brought astonishment from government liquor store employees who are accustomed to price changes in the range of 15 or 20 cents a bottle . . . usually up, not down.

There may be a further reduction in the price of French wines in October but the price in other alcoholic products looks very stable, a spokesman for the branch said.

Most producers like to set one price for the whole year and this is usually done in January, he added. This produces price increases on B.C. liquor store shelves in February and March. However, price changes can come in mid-year under unusual circumstances, such as the French harvest.

"There are several good reasons why liquor prices are not likely to go up between now and Christmas. Companies don't like to raise their prices in the Christmas season because the market is highly competitive at that time.

"In addition, our last price increase of the year usually comes at the beginning of November. We have enough problems in December without changing the price of everything."

The branch sets prices according to a fixed formula based upon the total price it has to pay, plus a set mark-up.

In the case of imported products, the percentage is added to the landed cost. The landed cost includes freight charges, price to the producer, taxes and costs related to the exchange rate on the dollar.

Domestic prices are based on a combination of the price to the producer plus transportation costs.

See FRENCH Page 2

TORONTO MARKET TRADING

Distributed by CP
Toronto Stock Exchange—Sept. 10.

Quotations in cents unless marked $. z—Odd lot, xd—Ex-dividend, xr—Ex-rights, xw—Ex-warrants. Net change is from previous board-lot closing sale.

Stock	Sales	High	Low	12:15 p.m.	Net Ch'ge
A—B					
Abby Glen	2400	298	295	295	
Aby Gln w	2300	65	65	65	— 5
Abitibi	4200	$8¾	8⅝	8⅝	—
Abitbi 7½p	200	$39	39	39	
Ackind 2p	100	$12½	12½	12½	— ¼
Acme Gas	3000	8	8	8	
Acres Ltd	1020	56	6	6	
Advocate	800	106	106	106	
Agnico E	5200	56	5⅝	5⅝	— ⅜
Agra Ind	900	475	470	475	—20
Ahed M	500	43	43	43	— 7
Akaitcho	2450	141	135	135	—10
Alt East G	2700	410	405	410	
Alt G A	13180	$10	9¾	10	+ ¼
Alta G D p	z3	$105	105	105	
Alcan	3220	$27⅜	27¼	27⅜	— ¼
Algo Cent	7575	$9⅝	9⅜	9⅜	— ⅜
Algoma St	2242	$24½	24⅛	24⅛	— ½
All-Can B	200	225	225	225	—10
Allarco Dv	100	$8⅛	8⅛	8⅛	— ⅛
Alliance B	300	475	475	475	—25
Alpa Ind	600	$9¾	9¾	9¾	
Alum 4 pr	225	$16	16	16	
Am Bonza	500	14	120	124	
Am Eagle	1000	55	55	55	
Andres W	1945	$7¼	7	7	— ⅛
Anglo-con	1077	$18⅝	18¼	18¼	— ¼
Aquitaine	1172	$16¼	16⅛	16¼	— ¼
Args 250 p	z10	$25¼	25¼	25¼	
Argus B pr	z40	$27¼	27¼	27¼	
Argus C pr	100	$9¾	9¾	9¾	— ⅛
Asamera	4130	$6¾	6½	6¾	
Ashland pr	225	$18	18	18	
Asoc Porc	2100	115	112	112	— 8
Atl C Cop	1000	42	42	42	— ½
At Yk	14000	12	11	11	—1½
Ato Hard A	200	9¾	9¾	9¾	— ¼
Avoca M	1500	30	30	30	
Banister C	2000	465	465	465	—10
Bankeno	1700	180	175	175	— 5
Bank Mtl	5815	$12⅛	12	12	— ¼
Bank N S	9045	$37⅛	37⅛	37⅛	— ¼
Baton B	6600	400	400	400	
Bell Canad	4516	$42¾	42½	42⅝	+ ⅛
Bell A pr	104	$42⅜	42⅜	42⅜	— ⅛
Bell B pr	z12	$42¼	42	42¼	
Bell C pr	200	$25¼	25¼	25¼	— ¼
Beth Cop A	450	$10½	10½	10½	
Block Bros	500	275	275	275	— 5
Bombrdier	200	215	210	210	—15
Bovis Cor	1000	105	105	105	— 2
Bow Valy	3000	11⅞	11⅝	11⅞	+ ⅜
BP Can	1100	$11¼	11⅛	11⅛	— ⅜
Bralor Res	950	112	107	112	+11
Bramalea	1800	295	277	285	—15
Brameda	z100	33	33	33	
Brascan A	3009	$17	11¾	11⅞	
Brenda M	2120	435	430	435	+ 5
Brinco	300	$6¾	6¾	6¾	
BC Forest	200	$9½	9½	9½	
BC Sugar A	100	$18	18	18	+ ½
B Phone	150	$48⅝	48⅝	48⅝	— ⅜
BCPh 5¾ p	z20	$54¾	54¾	54¾	
BCP4 6.80	100	$18⅛	18⅛	18⅛	+ ⅜
Broul R	5500	44	41	41	—4½
Bruck A	100	$13¼	13¼	13¼	
Brunswk	2350	370	365	365	—10
Budd Auto	1800	$5½	5½	5½	— ⅛
Budd A w	300	250	250	250	—20
Bulore Cor	1000	11	11	11	— 7
Bushnell	100	$9¼	9¼	9¼	— ⅛
C—E					
Cad Frvw	200	$9⅝	9⅝	9⅝	— ⅛
Cad Frv A	z20	$18⅛	18⅛	18⅛	
CAE Ind	350	$6½	6½	6½	— ⅛
Cal Pow	150	$18¾	18¾	18¾	
Calvrt Dle	2400	130	130	130	
Camflo	8930	$13¼	12½	12⅝	— ⅜
Cam Chib	2000	390	385	390	— 5
Camp RL	6218	$29½	25⅞	25⅞	—4⅛
Can Cem L	200	9¾	9¾	9¾	— ¼
C Cem L p	100	$13½	13½	13½	
C Geother	1000	51	51	51	— 4
C Nor West	1500	239	220	225	—15
Can Perm	284	$12½	12½	12½	
CS Pete	5400	199	190	190	— 1
CSL pr	100	460	460	460	
C Tung	100	395	395	395	+10
C Cabless	100	58	8	8	— ¼
Cdn Cel	4700	335	300	330	—15
C Curtis	1000	36	36	36	— 1
C Ex Gas	6100	195	190	190	— 5
CG Invest	1500	16	16	16	— ¼
C Homestd	1125	285	280	280	—15
CHydr	100	410	410	410	— 5
Clmp Bank	1950	$20⅜	20	20¼	— ½
Clnd Gas	850	490	470	470	—20
CIL	160	$20¼	20¼	20¼	
C Lencour	2000	7½	7½	7½	—1½
CLI Pete	900	14	14	14	— 1
C Manoir	550	320	315	315	—15
C Marconi	500	290	290	290	+ 5
CP Inve	1165	$17⅞	17⅞	17⅞	— ⅛
CP Inve pr	650	$23½	23½	23½	— ¾
CPin w	29205	28	26	26	— 9
CP Ltd	4945	$17⅞	17⅜	17⅞	
CPL A p	z25	$8¼	8¼	8¼	
CPL $3. pr	300	$7¼	7¼	7¼	— 1
Cdn Sup O	178	27	27	27	—1½
Cdn Tire	100	$30	30	30	— ¾
Cdn Tire A	1901	$30¾	30½	30½	— ¼
Cullities	1000	$7¼	7¼	7¼	
Canbra	200	250	250	250	—20
Candel Oil	300	57	7	7	— ½
Carl OK	15732	325	255	325	+65
Carl OK A p	400	$17	17	17	+ ½
Carl OK B p	100	$20½	20½	20½	+ ¾
Celanese	725	475	475	475	
Celan 175 p	z37	$17	17	17	
Cent Pet	600	88	88	88	
CFCN	200	5¾	5⅝	5¾	— ¼
Chestrvlle	4000	11	10½	11	— 1
Chieftan D	200	425	410	410	
Chrysler	1555	$12½	12⅜	12½	
Coch Will	1900	112	108	108	— 9
Coldstm	200	180	180	180	— 5
Cominco	150	$26	26	26	+ ¼
C Holiday I	275	450	450	450	—15
Comtech	400	315	315	315	— 5
Conigas	600	170	170	170	
Con Bath	1125	25	25	25	— ¼
Con Bath p	100	$16¼	16¼	16¼	
C Bath 68 w	400	$8⅝	8	8¼	— ¼
Con Fardy	1700	75	73	73	— 2
C Durham	4500	56	56	56	— 2
C Marben	8500	35	32	32	— 5
CMorisn	3300	114	111	114	+ 3
Cons Prof	6500	55	51	55	
C Rambler	8600	252	248	250	— 3
Con Distrb	900	$6¾	6⅝	6⅝	— ⅛
Cons Gas	600	$14⅛	14⅛	14⅛	
Cons Gas-B	z50	$63⅜	63⅜	63⅜	
Conwest	1000	305	300	300	—10
Cop Fields	3000	105	105	105	— 5
Corby vt	100	$16½	16½	16½	— ¼
Cornat Ind	z50	360	360	360	
Corp Food	100	425	425	425	—35
Coseka R	3300	140	120	135	— 7
Craigmt	800	425	415	415	
Crain R L	100	9⅝	9⅝	9⅝	
Cstland	1000	14	14	14	— 4
Crwn Life	370	$40	39½	40	
Cuvler M	2700	87	85	87	
Decca R	200	270	270	270	
Denison	66	$39¾	39¼	39¼	— ¾
Dicknsn	5700	$7	6¾	6⅞	+ ⅛
Digtech	500	60	60	60	+10
Distl Seag	3686	$26⅜	25¾	25¾	— 1
Doman I	135	400	400	400	
Dome	5845	$47	42½	47½	—4¼
Dome Pete	1573	$21½	21¼	21¼	— ½
D Explor	500	25	25	25	
Dofasco	2000	$24¾	24¼	24¾	— ¼
Dom Store	100	$13⅜	13⅜	13⅜	
D Textile	2190	$8¼	8	8¼	
Domtar K	1755	$19¼	19½	19½	— ½
Dover Ind	200	$17⅜	17⅜	17⅜	
Dylex L A	700	430	420	425	— 5
Dynasty	1050	$7¼	7	7	— ¼
East Mal	5141	425	380	385	—40
East Sull	460	206	205	206	— 4
E-L Fin	6150	405	405	405	— 5
E-L Fin w	500	70	70	70	+ 5
Electro K	600	85	85	85	— 5
Elec 1Asoc	200	160	150	150	—10
Exquisite	200	110	110	110	—15
Exlndcar	100	400	400	400	
F—J					
Fairview	z10	$10⅜	10⅜	10⅜	
Falcon C	1050	$8⅛	8⅛	8⅛	
Falcon	2235	$30½	29½	30	— ¾
Fed Ind Ltd	100	460	460	460	
Finning T	300	$7⅞	7¾	7⅞	+ ⅛
FMar	5000	36	36	36	
Fleetwod	z25	430	430	430	
Foodcrp L	100	115	115	115	
Foodex S	300	215	210	210	—20
Francana	300	$9½	9½	9½	
Francan r	2366	3	2	2	— 1
Frobex	3000	15	15	15	
Gaz Metr	z2	$5¾	5¾	5¾	
Gaz M 66w	1000	70	70	70	— 8
Gen Baker	700	270	265	265	—10
Gen Distrb	4800	$6⅞	6¾	6⅞	+ ⅛
GMC	236	$37	37	37	—1¼
Genstar L	515	$14½	14	14	— ¾
Gnstar L w	100	325	325	325	—25
Gnt Masct	4100	85	75	77	— 3
Giant Yk	2150	$8¼	7¾	7¾	— ¼
Gibraltar	200	$6¾	6⅝	6⅝	— ⅛
Glendale	700	240	230	230	—10
Graff G	5000	$20	20	20	+ ⅜
Granduc	200	158	158	158	+ 3
Gt Oil Sds	z75	$5⅞	5⅞	5⅞	
GL Nickl	1300	101	100	100	— 3
GL Paper	100	$16½	16½	16½	
GL Pap w	600	230	205	205	—45
GNGas A p	z5	$18	18	18	
Gt W Life	464	$47	47	47	— ½
Grey G	180	310	310	310	—15
Greyhnd	z18	$15	15	15	
Gulf Can	1269	$24¼	24⅛	24⅛	— ⅜
Halifax D	500	170	170	170	
Hambro C	1575	225	220	220	— 5
H Group	1900	310	310	310	+10
Hard Crp C	200	440	440	440	+40
Harris JS	200	390	380	380	—10
HWood B	500	45	45	45	—4½
Hawker S	5400	465	450	450	—15
Hawker pr	100	$57½	57½	57½	—2½
Hayes D A	200	55	5	5	
Hedway C	100	350	350	350	—20
Highmont	500	100	100	100	
Holinger A	1250	$24⅛	24	24	
Home A	z30	$22⅜	21¾	22⅜	
Houston O	2550	108	101	101	— 9
Hud Bay A	2173	$14⅝	14⅛	14⅛	— ⅞
H Bay Co	4405	$11½	11⅜	11½	— ⅜
H BOil Gas	150	21	21	21	+ ¾
Huron Eri	200	$17⅜	17⅜	17⅜	— ¼
Husky Oil	5610	$14¼	13⅞	14¼	+ ¼
Husky E w	100	450	450	450	—20
Hydra Ex	3400	45	44	45	+ 3
Hy's Ltd	100	280	280	280	— 5
IAC	1900	$14⅝	14⅝	14⅝	— ⅛
IAC 4½ p	z25	$51	51	51	
Imp Oil A	9245	$26¼	26	26¼	— ⅛
Inda ICan	150	$8⅞	8⅞	8⅞	— ⅜
Indusmin	900	$5⅜	5⅛	5⅜	+ ⅛
Inland Gas	121	$7¾	7¾	7¾	
Intel-City	850	400	390	390	—30
Intrmetco	300	360	345	345	— 5
IBM	162	$170	165	170	—2⅝
In tMogul	400	385	375	385	
Inco A	6687	$25⅝	25¼	25⅝	
IObask	14500	18	17	17	— 3
Interpool	300	$7⅞	7⅝	7⅝	— ¼
Int Div	500	180	180	180	—10
Intpr Plpe	4535	$12⅛	11⅞	11⅞	— ⅜
Int Plpe w	700	174	165	165	—10
Inv Grp A	250	$5½	5⅜	5½	
Iron Bay T	1000	470	455	455	—20
Irwin TA	z50	210	210	210	
Iso	1100	99	99	99	— 1
IT Lind	2600	115	110	115	— 4
I Uinti	5550	$10⅜	10⅛	10¼	
Ivaco Ind	800	$11⅝	11½	11½	— ⅛
IWC Co m	500	111	111	111	
IWC r	37100	1	1	1	
Jannock	z122	470	465	470	
Jannock A	z40	$10¼	10¼	10¼	
Jannock B	z86	$10½	10	10	
Jorex Ltd	2000	22	22	22	+ 1
Joutel	2000	40	40	40	— ½
K—N					
Kaiser w	200	138	138	138	
Kam Kotia	1100	56	56	56	— 6
Kaps Tran	1535	199	195	197	+ 1
Kelly D A	200	460	460	460	+10
Kerr Add	2120	$10⅝	10½	10½	— ⅛
K Anacon	2300	23	22	22	— 3
Koffler	z125	450	415	415	
Koffler w	1250	48	48	48	
Labatt A	400	$16½	16¼	16½	— ⅜
Labatt A p	200	$16½	16¼	16¼	— ⅜
Lab Min	100	$28¼	28¼	28¼	
Lacanex	500	50	50	50	—10
LOnt Cem	1150	248	241	248	— 4
LShore	10000	335	295	295	—30
La Luz	200	325	325	325	
Lambda M	2200	35	35	35	
La Vrndr A	100	450	450	450	—50
Laurasi	2000	52	52	52	+ 2
Lau Fin	700	56	53¾	53¾	— ½
Leigh Inst	300	185	175	175	—10
Leons Frn	1000	7	7	7	— ⅛
Linc A p	100	$19	19	19	+ ¼
LL Lac	1010	190	190	190	
Lob Co A	3100	56¼	6	6⅛	— ⅝
Lob Co B	100	56¼	6¼	6¼	— ⅜
Lob Co pr	z25	22	22	22	
Lob Ltd Ap	z50	$12¾	12¾	12¾	
Lob Ltd Bp	z50	$14½	14½	14½	
Loeb M	z50	285	285	285	
Lost River	800	200	195	195	— 5
Lyllton M	1600	118	115	118	— 2
MB Ltd	1876	$24¼	23⅛	23⅛	— ⅛
Madeline	2600	410	405	405	—15
Madsen	9700	98	94	94	— 6
Majst Wil	200	248	248	248	+ 3
Major H D	100	290	290	290	
Malartic	1000	118	118	118	+ 8
Martin	4500	26	25	25	— 1
Mass Fer	1225	$13⅛	12⅞	13	— ⅛
Matchan	1000	10½	10½	10½	
Mattgmi	6350	$12¾	12½	12½	— ⅜
Mc Intyre	3775	$21⅜	20⅜	20⅜	—1⅛
McLagn w	100	225	225	225	—25
MDS Helth	300	150	150	150	
Mentor	2500	130	111	111	—22
Mercantil	710	$12¼	12	12	— ½
Merland E	2500	100	100	100	— 4
Me tStores	z40	59	9	9	
MICC	100	$7½	7½	7½	
Microsyst	7759	310	305	310	+ 5
Mindamr	5000	43½	41	42	— 1
Molson A	300	$16⅛	16⅛	16⅛	+ ⅛
Monarc W	250	150	150	150	
mtl Trust	250	59½	9½	9½	
Moore	1560	$42	41¼	42	+ ¾
Multi-Mi	3000	43	43	43	
Multi Acc	300	300	300	300	+ 5
Murphy	1200	55	5	5	
Nabrs Dlg	100	$14	14	14	— 1
NaChrs I	2500	465	450	450	—20
Nat Drug	105	430	430	430	—20
Nat Drug p	z5	$7	7	7	
Nat Pete	1500	19	19	19	— 2
Na tTrust	100	$12	12	12	— ⅛
N B Cook	300	175	175	175	
NB UMine	1300	305	275	275	—30
N BTel	196	$11¾	11¾	11¾	
N Kelore	3000	25	25	25	— 1
N Provid D	500	13	13	13	— ½
N Senator	2000	15½	15	15	— ½
Niag Struc	z25	$15	15	15	
N Rim	10000	8½	8	8	— ½
Noble M	1200	27	27	27	— 3
Noma Ind	200	$5½	5½	5½	— ½
Nor Acme	1000	12	12	12	— 1
Noranda A	3173	$31	30½	30¾	— ⅜
Norlex	See list below.				
NC Oils	200	290	290	290	+ 5
Nor Ctl G	1885	$9⅛	9	9⅛	+ ⅛
Nor Ctl B p	175	$17½	17½	17½	— ⅛
Nor Ct 150 p	100	$17	17	17	— ⅛
Nor Ctl w	500	150	150	150	—15
Nor Elect	370	$30	19⅞	28	
Northgat	3800	410	400	400	—15
NBeauc	2000	22	22	22	+ 2
Nowsco W	200	450	425	425	—25
NRD Min	2000	34	34	34	+1½
NS IM	15200	50	50	50	—20
Nudlama	5000	80	75	80	— 5
Numac	1800	$7½	7¼	7½	— ¼
O—S					
Oakwood P	1465	69	69	69	— 1
Obrien	1100	37½	37½	37½	—1½
Ocelot Ind	300	380	36	380	
Oil Patch	100	165	165	165	
Orchan	300	365	355	365	+10
OSF Ind	650	475	470	470	— 5
Oshawa A	2300	$5	5	5	— ⅛
Osisko	6000	19½	19	19	— ½
Pac Pete	175	$16¼	16¼	16¼	
Pac West A	200	$13⅜	13⅜	13⅜	+ ⅛
Paper Pet	300	100	100	100	—10
Pmoil	11250	$11⅝	10¾	10⅞	
PanCdn P	432	$7⅞	7½	7½	
Pan Centr	z28	125	125	125	
P Ocean	10934	$7¾	7¼	7⅝	— ⅜
Patino NV	312	$20	20	20	— ¼
Pe Ben O	500	270	2 0	270	
Pembin A	700	180	180	180	+ 5
P Dept S	800	425	425	425	—15
Petrofina	500	$17	17	17	
Peyto Oils	1800	249	235	236	—14
Pick Crow	4000	43	43	43	+ 1
Pine Point	165	$27½	27½	27½	— ¼
Pinnacle P	2500	21	21	21	+ ½
Pitt Eng C	100	58	8	8	
Place G	500	23	23	23	
Placer	3150	$13½	13	13	— ⅜
Pominex	z300	48	48	48	
Pow Corp	250	58⅞	8⅜	8⅜	
Prado Exp	500	152	152	152	— 7
Pre Cable	100	56	6	6	+ ¼
Price Co	630	$11	11	11	
Prov BCan	z10	$13½	13½	13½	
Pure Silv	1900	138	130	130	— 6
QMan	10000	18	17	17	
Que Sturg	2050	56	5½	5½	— ⅜
Que Tel	140	$14	14	14	
Quenswer	200	170	170	170	
Ranger	3670	$14½	12½	13⅜	—1⅝
Rayrock	800	85	85	85	
Readers D	400	$8¾	8½	8½	— ¼
Realty A	100	270	270	270	— 5
Rdpath A	349	$19¼	19	19	— ½
Reed Oslr A	1541	56⅝	6⅜	6⅜	
Repub Res	1000	37	37	37	
Revnu Prp	5500	90	88	88	— 4
Rio Algom	700	$26	26	26	
R Little	z60	210	210	210	
Roman	1300	$8¼	8⅛	8⅛	— ¼
Ronyx Cor	100	100	100	100	
Rothman	300	$9¼	8½	8½	— ½
Rothm A p	z10	$68	68	68	
Rothm 2p	300	$11½	11½	11½	
Royal Bnk	4394	$25¾	25¼	25½	— ¼
Royal Tr A	365	$17¼	17¼	17¼	— ¼
Russel A	1860	$14⅝	14⅜	14½	— ¼
Ryanor	1000	6	6	6	
Sayvette	200	200	200	200	
Schneid b p	100	7	7	7	— ⅛
Scot York	5800	185	175	175	—10
Scot Paper	323	520	19⅝	20	+ ⅜
Shell Can	1274	$11¼	11¼	11¼	
Sherritt	2209	57⅝	7½	7½	— ⅛
Shore To S	400	300	300	300	
Siebens	2600	$7½	7¼	7¼	— ⅝
Sigma	2600	$33	32	32	—1¼
Silmq	10500	21	21	21	
Silverwd A	1625	$9⅝	9½	9½	
Simco Eri	2000	151	151	151	—34
Simpsons	2651	$6¼	6¼	6¼	— ⅛
Simpson S	2131	58⅞	8⅝	8¾	
Sklar M	400	265	265	265	—10
Sklar W	200	115	115	115	+15
Skye Res	3800	290	270	280	
Skyline H	700	240	230	230	—15
Slater Stl	385	59⅝	9¼	9¼	— ⅛
Slat W Can	1900	400	390	390	—10
Southrn A	170	$21	21	21	
Spooner	700	22	22	22	—1½
St Brodcst	100	6	6	6	— ⅛
Stelco A	3120	$27½	27	27⅛	— ⅜
Steep R	930	120	116	116	— 9
Steinbg A	760	16⅝	16⅝	16⅝	
Strathrn A	1400	106	105	105	— 5
Sud Cont	1000	57	57	57	— 3
Sundale O	4000	400	400	400	
Superior A	125	225	225	225	+25
Superior E	1000	65	65	65	+ 2
Systems D	3975	325	275	300	—50
T—Z					
Teck Cor A	1070	305	300	300	— 5
Teck Cor B	1800	295	290	290	—15
Tel Metr B	100	5¾	5¾	5¾	— ¼
Teledyne	200	380	380	380	+10
Texaco	550	$31½	31½	31½	
Texasglf	1350	$22½	22¼	22¼	— ½
Texore	1500	15	14	14	+ 1
Thom	1000	31	31	31	— 1
Thom NA	2175	59⅜	9¼	9¼	— ⅛
Thom N pr	z25	$32½	32½	32½	
Tormex M	z50	120	120	120	+ 5
Tor Dm Bk	2325	$30½	30½	30½	+ ⅛
Tor Star B	z50	$10¼	10¼	10¼	
Total Pet	8600	$5½	5⅜	5½	+ ⅛
Total P A p	700	$10⅞	10⅞	10⅞	— ⅜
Traders A	25	9	8⅞	8⅞	— ⅛
Trader A p	100	$19	19	19	
TrCan PL	3688	$9⅛	9	9	— ⅛
TrCan A pr	27	$49½	49½	49½	
TrCan C pr	115	$30¼	30¼	30¼	
TrCan PL w	300	70	70	70	— 5
Tr Can Res	8500	56	53	56	— 4
Trans Mt	400	$12	11¾	12	
Tribag	6600	28	27½	28	— 1
Trizec Crp	z90	$17¼	17⅛	17⅛	
Trizec w	500	37	37	37	
Ulster Pe t	1000	61	61	61	— 2
Unicorp t	1000	125	125	125	+ 5
Un Carbid	725	$18¼	18⅛	18¼	— ¼
Un Gas	1250	$7⅜	7⅜	7⅜	— ⅛
UGas A pr	100	$27	27	27	—4¼
U Mining	z300	30	30	30	
Union oil	100	$7½	7½	7½	
UAsbesto	2112	267	265	265	
U Can	15775	$7⅜	7	7½	— ⅛
UKeno	600	56	5¾	6	
U Siscoe	z100	315	300	300	— 5
Un Trus t	400	450	425	425	—30
Un Tr r	z500	1	1	1	
Un Wstn OG	1000	80	80	80	
U Sections	z50	290	290	290	
Upp Can	3200	140	126	130	—11
Van Ness	1200	235	230	235	+ 5
Versatile	z50	385	385	385	
Versatil A	200	395	395	395	
Villemtre	1300	270	270	270	—20
Voyagr P	100	305	305	305	
Vulcan Ind	100	450	450	450	—15
Wajax A	250	59¾	9¾	9¾	
Walk G WA	1490	$37½	36½	36½	—1¼
Warn Can	600	55	5	5	— ¼
Wstburne	100	$7⅛	7⅛	7⅛	— ⅛
Wcoast P t	300	270	255	270	+15
W Pet A p	800	$14	13¼	14	+ ⅞
Wcoal $1½ p	445	$49½	49⅛	49½	
Wcoast w	2400	120	120	120	+ 2
Westeel	100	$17¼	17¼	17¼	— ⅛
W Decalta	1380	370	360	365	—15
West Mine	1030	215	206	206	— 5
WSuppls A	275	$17¼	17¼	17¼	+ ¼
Westnhse	100	$14½	14½	14½	
Weston	700	$23¼	23	23	— ¾
Wilco	1000	13	13	13	
Willroy	3300	146	142	145	— 5
Windfall	500	11	11	11	— 2
Woodwd A	z20	$18	18	18	
Yk Bear	300	235	235

'Killing Themselves Laughing at Our Laws'—Chief

By PAT DUFOUR
Times Staff

Victoria police chief Jack Gregory on Monday blamed politicians for the rising crime rate and disrespect for the law.

He urged members of the Victoria Gyro Club at a meeting in the Empress Hotel to bring pressure on members of parliament and members of the legislature to change laws that stop police forces from carrying out their duties.

"The young drivers are not only killing themselves by reckless driving but they are killing themselves laughing at our laws," Gregory said.

Gregory said it was not uncommon for a driver to have 15 or 20 demerit points against him and still hold a driver's licence when automatic suspension should follow accumulation of 10 points.

He said local MLAs should be made to explain how a juvenile could be stopped for drag racing "and when the officer is making out a ticket, the juvenile produces six other tickets that he has accumulated and tells the officer to stop wasting everyone's time.

"I want to know why this can happen. It is for our local MLA to answer," Gregory said.

Gregory saved his main artillery for the "bleeding hearts" in the federal government who passed the Privacy Act becoming "bleating hearts."

Recently-elected president of the Canadian Association of Chiefs of Police, Gregory said the CACP had appeared before the house committee on justice and legal affairs in an unsuccessful attempt to have the bill killed.

Gregory emphasized that wire-tapping was never used indiscriminately or for "fishing expeditions" and sometimes was the only way direct evidence could be collected on known criminals.

He said the backlash from Watergate had had its effect in Ottawa, even when the Senate had returned the bill for amendments.

"The winds of Watergate were still blowing on Parliament Hill and the minority government did not want to rock the boat on this issue, so they told the Senate to go fly a kite and pass the bill," Gregory said.

"With the aid of wire taps, the criminal was being caught red-handed time after time and this is where our bleating hearts come in.

"They said, 'That's not playing the game' and persuaded Parliament to change the rules to protect the criminal."

Gregory said the civil servant who drafted the act had told the Police Chiefs of British Columbia earlier this year to "stop beating our gums and get with it."

A technical-legal expert from California had told the PCBC the Privacy Act had been copied from American law" and was nothing more or less than protection for organized criminal syndicates."

MORE HEFT ASKED

Saanich alderman Sandy Noel will ask council Monday to beef up its traffic control police force.

"It's the rickless drivers I'm shooting at," he said today.

"I'm going to make a presentation asking we increase the number of policemen on traffic control duties and stabilize the number," Noel added.

He said the numbers had fluctuated from five in January, down as low as two men and at this time, three.

Because of the "increased disregard" for traffic laws, Noel said it would probably mean Saanich would have to increase its police force to meet the emergency.

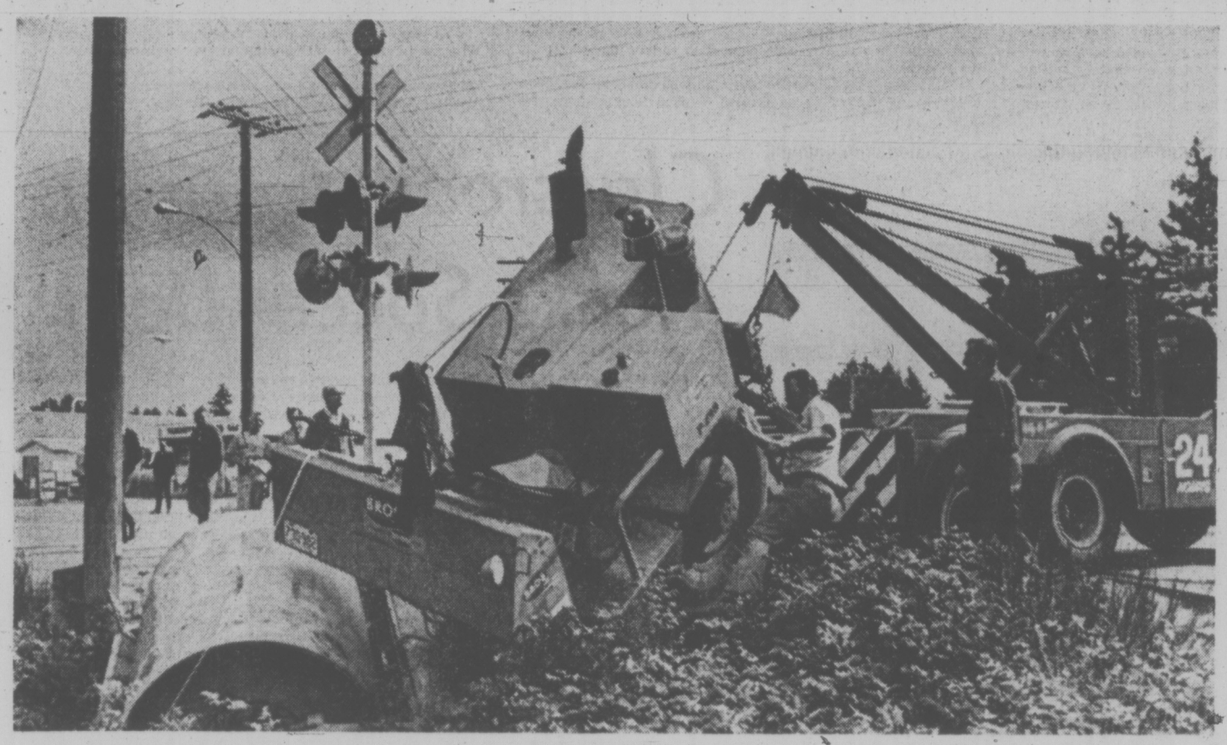

ROLLER CAME out second best Monday in a collision with a freight train at the Jacklin Road crossing in Langford. Driver of the roller, Al Rankin, 60, of 1006 Gosper, was treated for cuts and bruises and released from Royal Jubilee Hospital. The $40,000 highways department vehicle was reportedly a writeoff. (John McKay photo).

Victoria Times
TUESDAY, SEPT. 10, 1974 13
SECOND SECTION

Pressure Builds For Hearings On Region Plan

By PAT DUFOUR
Times Staff

Community organizations throughout Saanich have mounted a campaign to stop what they consider the "curiously illogical" haste in which the Capital Regional District is handling its controversial 25-year plan for the area.

Without exception, they are demanding that public hearings be held before the bylaw is approved.

The board meets Wednesday at 1:30 p.m. when the bylaw is scheduled to get second reading.

Saanich Ald. Sandy Noel said today he, Ald. Fred Severson and Ald. John McDonald (the municipality's CRD representatives) will seek to stall the second reading until public hearings are held in all the areas affected.

When the plan was produced and the first reading given the bylaw on Aug. 14, chairman Jim Campbell said the official plan did not require a public hearing.

The Cadboro Bay Ratepayers' Association is in the forefront of those demanding a public hearing.

President Peter Corley-Smith has written the CRD and Saanich, stating:

"Such haste seems curiously illogical. A plan which may have a lasting and powerful influence on the future of our environment should surely be studied carefully before it is adopted.

"By the same token, it should surely be open to public discussion and constructive criticism."

Two other groups are angry at the way in which the CRD has ignored petitions sent to them and the timing of the plan's introduction when many people are on holiday.

Mary Szalai of the Northridge Community Association says the CRD remains mum on its requests for a hearing.

"We've not heard a word and 250 residents asked for a hearing," she said. "We definitely feel we should be given the opportunity to express our views.

"We don't want to be unreasonable but so far we've been ignored."

Ruth Clay of the Royal Oak Ratepayers Association said her group's brief was also ignored.

She said a public hearing is "the only fair thing to do." President John Fuller said the Royal Oak area is particularly affected by the plan becaust of planned industrial development.

Barrie Goult, president of the Gordon Head and District Ratepayers Association, said his group had written Saanich's CRD representatives, urging that public hearings be called.

Goult said in a democracy, "it is the privilege of people to be informed. There must be a public hearing."

Dorothy Ray, second vice-president of the Association of Women Electors described the manner and haste in which the plan and bylaw were introduced as "kind of sneaky."

She said the AWE will ask the CRD to defer any further action on the bylaw until public hearings are called.

Her sentiments are shared by Corley-Smith.

"This plan was released to the public for the first time at the board's meeting on Aug. 14. Although it was not on the agenda for the meeting, the bylaw for its adoption was introduced for first reading at that time," Corley-Smith said.

Saanich In Jam On Park

Everything stops for tea in England.

In Saanich, it's blackberries.

In a civic-minded gesture the Victoria Gyro Club has given Saanich $15,000 toward the creation of Browning Park in the Shelbourne area.

At the club's first meeting of the season, president Jack Irving explained why work on the park has to be delayed.

"I was told the place is infested with blackberry bushes," Irving said. "And the people in the area got up in arms. We have to wait until the blackberries are ripe so that the people can make their jam."

$5,000 Reward For Clerks' Killer

Police have posted a $5,000 reward for information leading to the conviction of the person responsible for the murder of two women clerks at an Esquimalt corner grocery store Friday.

Esquimalt Police Chief Arthur Burton said today the police commission made the decision to post a reward at a special meeting Monday.

He said investigation had turned up no real suspects in the double murder of Jane Isobel Plume, 51, of 1153 Munro and Florence Bevan, 62, of 1324 Lyall.

Inquests have been set for Thursday at 7:30 p.m. at Sands Mortuary.

In the meantime Burton said his department is still interested in talking to one man who entered Ray's Food Market at 2:15 p.m., about 15 minutes before the bodies were found.

The man, who witnesses said was seeking a can of crab meat, is described as being in his early 20s, five-foot-nine to five-foot-10, well built, clean-shaven, with dark, short hair and wearing a medium blue shirt with slits in the sleeves, blue jeans with a wide, brown belt.

He was not seen leaving the store at 1323 Esquimalt Road.

CHARGE FILED AGAINST PAPER

The printers union today filed an unfair labor practice charge against the Victorian newspaper, a union spokesman said this morning.

Ed Fairbairn, president of the Vancouver Typographical Union, Local 226, said the charge, filed with the Labor Relations Board, concerns the laying off of at least three workers and the hiring of others in their place.

The union was certified last month to represent 27 employees of the printing production department of the tri-weekly paper.

Fairbairn said negotiations with the newspaper "are about to commence" as soon as a meeting can be arranged.

Victorian publisher John Damgaard declined comment this morning.

TUTORING FOR TOTS LOSES B.C. BACKING

A community tutoring service for elementary school children, started last October, has lost the financial backing of the human resources department.

"Last year was just a pilot project, working on a shoestring," organizer Diane Kennedy said Monday.

This year organizers, mostly former teachers, hoped to have as many as 100 volunteer tutors, mainly education students from the University of Victoria, she said.

Efforts to get funding from other sources have failed, she said.

Ask The Times

Q. In the Times there was a picture of a girl shoeing a horse. The caption mentioned there is a school in Dawson Creek offering a horseshoeing course for three months, twice a year. Would it be possible to obtain the address of this school and more information? K.E.

A. The three-month course in farrier training is offered at B.C. Vocational School, Dawson Creek. Applicants must be 20 years of age or over and physically suited to the strenuous occupation. Experience with horses is essential. There are different starting times for the course and cost is $15 a month. More information can be obtained from Canada Manpower.

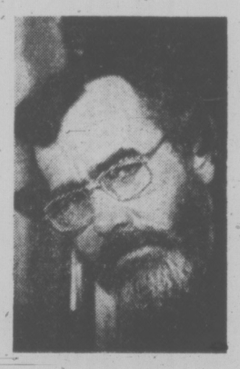

FORMER VICTORIAN, Ray Logie, 40, has been appointed provincial theatre consultant by the B.C. Drama Association. He will be in the city Sept. 17 to 20 to discuss projects with local members of the group.

Trustees Balk At 'Vocational'

A proposal to create a new vocational high school in Greater Victoria ran into opposition from trustees Peter Bunn and Dr. Philip Ney Monday at a Greater Victoria school board committee meeting.

"The public at large still tends to look down at the vocational person," Bunn told the committee.

He said students shouldn't have to assume the label of vocational student at the junior high level.

The proposal to build a new regional vocational school for junior high students, and to use S. J. Willis junior high as a vocational centre until a new one is built, came from school board administration.

Director of instruction Dr. John Wiens defended the idea, saying there need be no stigma attached to attending a vocational school.

The proposal includes phasing out Dean Heights junior high school for retarded students and incorporating most of those students into S. J. Willis and later the new school.

Disillusioned RCMP Officer Changes Role in Courtroom

MACDONALD

A bearded ex-RCMP officer who became disillusioned with the force has taken over prosecuting duties before Judge William Ostler in Victoria's main provincial courtroom.

Born in Sudbury and raised in Toronto, Gordon Macdonald joined the RCMP in Toronto when he was 20.

"As most youths, I thought I'd enjoy that sort of career," he said in an interview.

The RCMP sent him from Toronto to Regina, to Vancouver, and finally to Powell River.

There was some internal dissatisfaction with the force when he was a member. He said working six days a week without overtime pay bothered him.

Macdonald decided on a legal career when he realized, after spendin gsix years with the force, he would have to spent another six before he could be promoted from constable.

Macdonald said it was "not as rare as you might think" for a policeman to enter law.

A dozen former officers were among the 250 who graduated with him in 1971 from UBC's law school.

Being a policeman, he said, provided "a great insight into human nature that you might not get from studying law books."

"A lot of criminals are personable people."

After practising law a year Macdonald joined the city prosecutor's office — now called the regional crown counsel office — in April 1973 and worked in the other provincial courtrooms.

He described the prosecutor's job as "attempting to put all the facts before the court.

"The Crown neither wins nor loses. It's my job just to put all the evidence before the judge so he can make a decision."

Some days he is required to be familiar with about 20 different cases.

Macdonald said crime in Victoria is increasing all the time.

"I can't chalk it up to human greed," he said, and added "There are increasingly complex social problems" behind the increase.

Macdonald, after stressing he was speaking personally and not for the attorney-general's department or the regional crown counsel office, said "I'd like to see on-going training programs for the police."

"I think the policeman's job is the toughest one in the whole system.

"He has to make decisions instantly which are going to be examined . . . so he's really under a lot of scrutiny."

He suggested judges should have a greater variety of alternatives before them when sentencing offenders. For example, a treatment centre for alcoholics would be desirable.

Hit-Run Driver Jailed

A young taxi driver who left an injured 59-year-old man on Quadra Street early today received a 20-day sentence for failing to remain at the scene of an accident.

Hugh McPherson, 25, of 320 Quadra, was also banned by provincial court Judge William Ostler from driving for six months.

The injured man, Daniel R. Green of 4815 Beaver Rd., is in fair condition at Royal Jubilee Hospital suffering a broken leg and shoulder, and chest injuries.

McPherson's taxi struck Green's panel truck on Quadra 200 feet south of Finlayson.

Prosecutor Gordon Macdonald said McPherson went back to his home after the accident, then went drinking with friends.

Ostler said, "It's hard to imagine a more cowardly conduct."

'They Blew It' On Project Fund

Greater Victoria school board has managed to give away only $108,325 of the $210,000 fund for innovative projects it created this year.

Trustee Dr. Philip Ney told trustees Monday he was disappointed more teachers hadn't submitted interesting project ideas that could have used up the rest of this year's Educational Development Fund.

"Here was a situation where they had to put up or shut up and I think they blew it," said Ney.

Never again could teachers complain their good ideas get nowhere because the school board won't spend the money, he said.

Sixty projects were submitted to the fund committee and 24 approved. The rest were disqualified, mainly because they involved capital and transportation costs not covered by the fund.

Among projects financed by the fund are a cinematography course at Central junior secondary school, a maths laboratory at S. J. Willis junior secondary school, and a video education project at Lake Hill elementary school.

'Killing Themselves Laughing at Our Laws'—Chief

By PAT DUFOUR
Times Staff

Victoria police chief Jack Gregory on Monday blamed politicians for the rising crime rate and disrespect for the law.

He urged members of the Victoria Gyro Club at a meeting in the Empress Hotel to bring pressure on members of parliament and members of the legislature to change laws that stop police forces from carrying out their duties.

"The young drivers are not only killing themselves by reckless driving but they are killing themselves laughing at our laws," Gregory said.

Gregory said it was not uncommon for a driver to have 15 or 20 demerit points against him and still hold a driver's licence when automatic suspension should follow accumulation of 10 points.

He said local MLAs should be made to explain how a juvenile could be stopped for drag racing "and when the officer is making out a ticket, the juvenile produces six other tickets that he has accumulated and tells the officer to stop wasting everyone's time.

"I want to know why this can happen. It is for our local MLA to answer," Gregory said.

Gregory saved his main artillery for the "bleeding hearts" in the federal government who passed the Privacy Act becoming "bleating hearts."

Recently-elected president of the Canadian Association of Chiefs of Police, Gregory said the CACP had appeared before the house committee on justice and legal affairs in an unsuccessful attempt to have the bill killed.

Gregory emphasized that wire-tapping was never used indiscriminately or for "fishing expeditions" and sometimes was the only way direct evidence could be collected on known criminals.

He said the backlash from Watergate had had its effect in Ottawa, even when the Senate had returned the bill for amendments.

"The winds of Watergate were still blowing on Parliament Hill and the minority government did not want to rock the boat on this issue, so they told the Senate to go fly a kite and pass the bill," Gregory said.

"With the aid of wire taps, the criminal was being caught red-handed time after time and this is where our bleating hearts come in.

"They said, 'That's not playing the game' and persuaded Parliament to change the rules to protect the criminal."

Gregory said the civil servant who drafted the act had told the Police Chiefs of British Columbia earlier this year to "stop beating our gums and get with it."

A technical-legal expert from California had told the PCBC the Privacy Act had been copied from American law "and was nothing more or less than protection for organized criminal syndicates."

MORE HEFT ASKED

Saanich alderman Sandy Noel will ask council Monday to beef up its traffic control police force.

It's the reckless drivers I'm shooting at," he said today.

"I'm going to make a presentation asking we increase the number of policemen on traffic control duties and stabilize the number," Noel added.

He said the numbers had fluctuated from five in January, down as low as two men and at this time, three.

Because of the "increased disregard" for traffic laws, Noel said it would probably mean Saanich would have to increase its police force to meet the emergency.

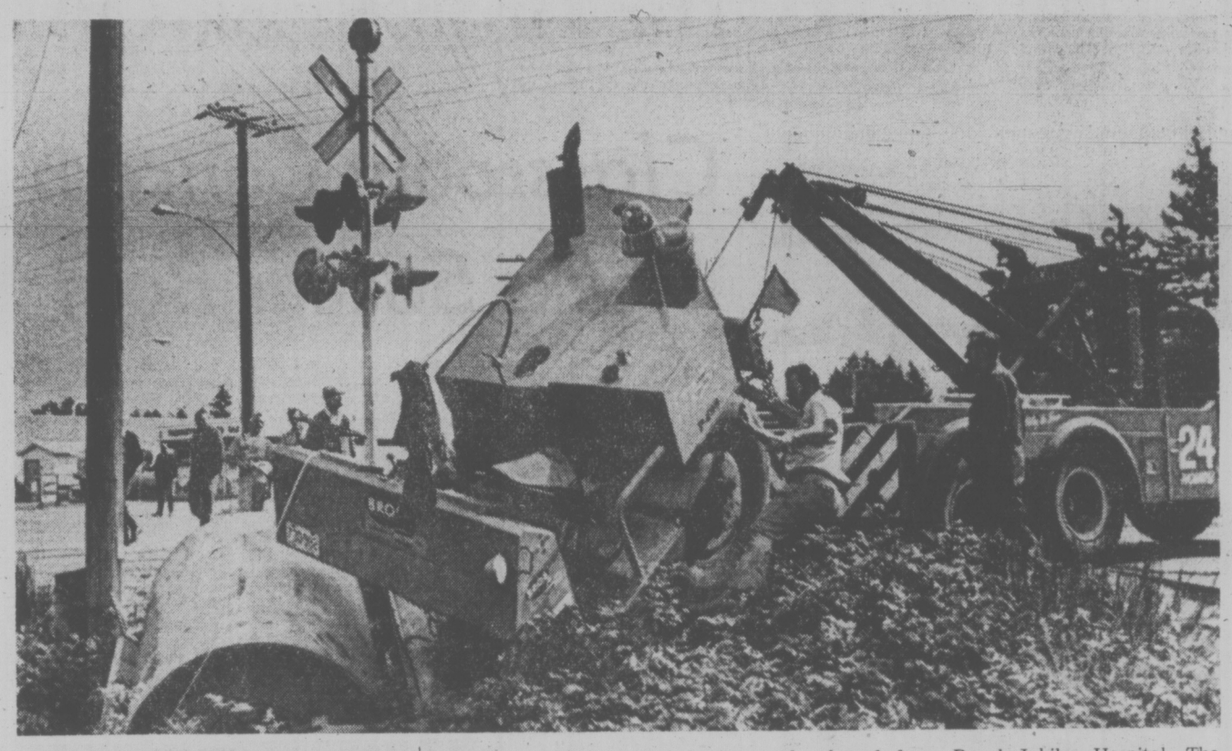

ROLLER CAME out second best Monday in a collision with a freight train at the Jacklin Road crossing in Langford. Driver of the roller, Al Rankin, 60, of 1006 Gosper, was treated for cuts and bruises and released from Royal Jubilee Hospital. The $40,000 highways department vehicle was reportedly a writeoff. (John McKay photo).

Victoria Times 4
TUESDAY, SEPT. 10, 1974 13
SECOND SECTION

Pressure Builds For Hearings On Region Plan

By PAT DUFOUR
Times Staff

Community organizations throughout Saanich have mounted a campaign to stop what they consider the "curiously illogical" haste in which the Capital Regional District is handling its controversial 25-year plan for the area.

Without exception, they are demanding that public hearings be held before the bylaw is approved.

The board meets Wednesday at 1:30 p.m. when the bylaw is scheduled to get second reading.

Saanich Ald. Sandy Noel said today he, Ald. Fred Severson and Ald. John McDonald (the municipality's CRD representatives) will seek to stall the second reading until public hearings are held in all the areas affected.

When the plan was produced and the first reading given the bylaw on Aug. 14, chairman Jim Campbell said the official plan did not require a public hearing.

The Cadboro Bay Ratepayers' Association is in the forefront of those demanding a public hearing.

President Peter Corley-Smith has written the CRD and Saanich, stating:

"Such haste seems curiously illogical. A plan which may have a lasting and powerful influence on the future of our environment should surely be studied carefully before it is adopted.

"By the same token, it should surely be open to public discussion and constructive criticism."

Two other groups are angry at the way in which the CRD has ignored petitions sent to them and the timing of the plan's introduction when many people are on holiday.

Mary Szalai of the Northridge Community Association says the CRD remains mum on its requests for a hearing.

"We've not heard a word and 250 residents asked for a hearing," she said. "We definitely feel we should be given the opportunity to express our views.

"We don't want to be unreasonable but so far we've been ignored."

Ruth Clay of the Royal Oak Ratepayers Association said her group's brief was also ignored.

She said a public hearing is "the only fair thing to do." President John Fuller said the Royal Oak area is particularly affected by the plan beacaust of planned industrial development.

Barrie Goult, president of the Gordon Head and District Ratepayers Association, said his group had written Saanich's CRD representatives, urging that public hearings be called.

Goult said in a democracy, "it is the privilege of people to be informed. There must be a public hearing."

Dorothy Ray, second vice-president of the Association of Women Electors described the manner and haste in which the plan and bylaw were introduced as "kind of sneaky."

She said the AWE will ask the CRD to defer any further action on the bylaw until public hearings are called.

Her sentiments are shared by Corley-Smith.

"This plan was released to the public for the first time at the board's meeting on Aug. 14. Although it was not on the agenda for the meeting, the bylaw for its adoption was introduced for first reading at that time," Corley-Smith said.

Saanich In Jam On Park

Everything stops for tea in England.

In Saanich, it's blackberries.

In a civic-minded gesture the Victoria Gyro Club has given Saanich $15,000 toward the creation of Browning Park in the Shelbourne area.

At the club's first meeting of the season, president Jack Irving explained why work on the park has to be delayed.

"I was told the place is infested with blackberry bushes," Irving said. "And the people in the area got up in arms. We have to wait until the blackberries are ripe so that the people can make their jam."

$5,000 Reward For Clerks' Killer

Police have posted a $5,000 reward for information leading to the conviction of the person responsible for the murder of two women clerks at an Esquimalt corner grocery store Friday.

Esquimalt Police Chief Arthur Burton said today the police commission made the decision to post a reward at a special meeting Monday.

He said investigation had turned up no real suspects in the double murder of Jane Isobel Plume, 51, of 1153 Munro and Florence Bevan, 62, of 1324 Lyall.

Inquests have been set for Thursday at 7:30 p.m. at Sands Mortuary.

In the meantime Burton said his department is still interested in talking to one man who entered Ray's Food Market at 2:15 p.m., about 15 minutes before the bodies were found.

The man, who witnesses said was seeking a can of crab meat, is described as being in his early 20s, five-foot-nine to five-foot-10, well built, clean-shaven, with dark, short hair and wearing a medium blue shirt with slits in the sleeves, blue jeans with a wide, brown belt.

He was not seen leaving the store at 1325 Esquimalt Road.

TUTORING FOR TOTS LOSES B.C. BACKING

A community tutoring service for elementary school children, started last October, has lost the financial backing of the human resources department.

"Last year was just a pilot project, working on a shoestring," Diane Kennedy, organizer of Outreach Tutoring, said Monday.

This year organizers, mostly former teachers, hoped to have as many as 100 volunteer tutors, mainly education students from the University of Victoria, she said.

Efforts to get funding from other sources have failed, she said.

CHARGE FILED AGAINST PAPER

The printers union today filed an unfair labor practice charge against the Victorian newspaper, a union spokesman said this morning.

Ed Fairbairn, president of the Vancouver Typographical Union, Local 226, said the charge, filed with the Labor Relations Board, concerns the laying off of at least three workers and the hiring of others in their place.

The union was certified last month to represent 27 employees of the printing production department of the tri-weekly paper.

Fairbairn said negotiations with the newspaper "are about to commence" as soon as a meeting can be arranged.

Victorian publisher John Damgaard declined comment this morning.

Ask The Times

Q. In the Times there was a picture of a girl shoeing a horse. The caption mentioned there is a school in Dawson Creek offering a horseshoeing course for three months, twice a year. Would it be possible to obtain the address of this school and more information? K.E.

A. The three-month course in farrier training is offered at B.C. Vocational School, Dawson Creek. Applicants must be 20 years of age or over and physically suited to the strenuous occupation. Experience with horses is essential. There are different starting times for the course and cost is $15 a month. More information can be obtained from Canada Manpower.

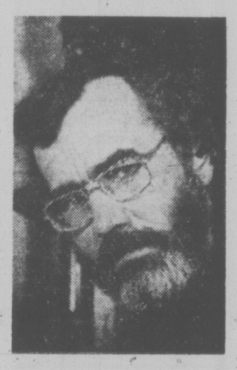

FORMER VICTORIAN, Ray Logie, 40, has been appointed provincial theatre consultant by the B.C. Drama Association. He will be in the city Sept. 17 to 20 to discuss projects with local members of the group.

Trustees Balk At 'Vocational'

A proposal to create a new vocational high school in Greater Victoria ran into opposition from trustees Peter Bunn and Dr. Philip Ney Monday at a Greater Victoria school board committee meeting.

"The public at large still tends to look down at the vocational person," Bunn told the committee.

He said students shouldn't have to assume the label of vocational student at the junior high level.

The proposal to build a new regional vocational school for junior high students, and to use S. J. Willis junior high as a vocational centre until a new one is built; came from school board administration.

Director of instruction Dr. John Wiens defended the idea, saying there need be no stigma attached to attending a vocational school.

The proposal includes phasing out Dean Heights junior high school for retarded students and incorporating most of those students into S. J. Willis and later the new school.

* * *

'They Blew It' On Project Fund

Greater Victoria school board has managed to give away only $108,325 of the $210,000 fund for innovative projects it created this year.

Trustee Dr. Philip Ney told trustees Monday he was disappointed more teachers hadn't submitted interesting project ideas that could have used up the rest of this year's Educational Development Fund.

"Here was a situation where they had to put up or shut up and I think they blew it," said Ney.

Never again could teachers complain their good ideas get nowhere because the school board won't spend the money, he said.

Sixty projects were submitted to the fund committee and 24 approved. The rest were disqualified, mainly because they involved capital and transportation costs not covered by the fund.

Among projects financed by the fund are a cinematography course at Central junior secondary school, a maths laboratory at S. J. Willis junior secondary school, and a video education project at Lake Hill elementary school.

Disillusioned RCMP Officer Changes Role in Courtroom

MACDONALD

A bearded ex-RCMP officer who became disillusioned with the force has taken over prosecuting duties before Judge William Ostler in Victoria's main provincial courtroom.

Born in Sudbury and raised in Toronto, Gordon Macdonald joined the RCMP in Toronto when he was 20.

"As most youths, I thought I'd enjoy that sort of career," he said in an interview.

The RCMP sent him from Toronto to Regina, to Vancouver, and finally to Powell River.

There was some internal dissatisfaction with the force when he was a member. He said working six days a week without overtime pay bothered him.

Macdonald decided on a legal career when he realized, after spending six years with the force, he would have to spend another six before he could be promoted from constable.

Macdonald said it was "not as rare as you might think" for a policeman to enter law.

A dozen former officers were among the 250 who graduated with him in 1971 from UBC's law school.

Being a policeman, he said, provided "a great insight into human nature that you might not get from studying law books."

"A lot of criminals are personable people."

After practising law a year Macdonald joined the city prosecutor's office — now called the regional crown counsel office — in April 1973 and worked in the other provincial courtrooms.

He described the prosecutor's job as "attempting to put all the facts before the court.

"The Crown neither wins nor loses. It's my job just to put all the evidence before the judge so he can make a decision."

Some days he is required to be familiar with about 20 different cases.

Macdonald said crime in Victoria is increasing all the time.

"I can't chalk it up to human greed," he said, and added "There are increasingly complex social problems" behind the increase.

Macdonald, after stressing he was speaking personally and not for the attorney-general's department or the regional crown counsel office, said "I'd like to see on-going training programs for the police."

"I think the policeman's job is the toughest one in the whole system.

"He has to make decisions instantly which are going to be examined . . . so he's really under a lot of scrutiny."

He suggested judges should have a greater variety of alternatives before them when sentencing offenders. For example, a treatment centre for alcoholics would be desirable.

Hit-Run Driver Jailed

A young taxi driver who left an injured 59-year-old man on Quadra Street early today received a 20-day sentence for failing to remain at the scene of an accident.

Hugh McPherson, 25, of 320 Quadra, was also banned by provincial court Judge William Ostler from driving for six months.

The injured man, Daniel R. Green of 4815 Beaver Rd., is in fair condition at Royal Jubilee Hospital suffering a broken leg and shoulder, and chest injuries.

McPherson's taxi struck Green's panel truck on Quadra 200 feet south of Finlayson.

Prosecutor Gordon Macdonald said McPherson went back to his home after the accident, then went drinking with friends.

Ostler said, "It's hard to imagine a more cowardly conduct."

GOLF
ernie fedoruk

Qualifying Round Foils Bigelow's Bid For 13th

Dr. George Bigelow's name is inscribed on the Harvey Combe Bowl a record 12 times, but he won't be able to make it 13 in this year's club championship at Victoria Golf Club.

Bigelow was the major casualty Sunday in the qualifying round.

Bigelow, scoring a 78, missed the championship cutoff by two strokes. And that marks the first time in 35 years that Bigelow has failed to qualify for the club event.

The 76 required is the lowest cutoff figure set in recent years and Bigelow wasn't the only former champion to miss out.

Southpaw Al Manson, the defending champion, had a 77 and missed by one. So did Doug Munro, a two-time winner.

Former champions who qualified were Carl Schwantje and Bill McColl. Schwantje and John Hough, Jr., posted 72s to tie for low gross honors but the latter won medallist honors on a countback.

Northwest seniors' titleholder Bill Thompson, who has never won the club title, made it with a 73.

Sixteen qualifiers play their first round next weekend.

★ ★ ★

Royal Colwood, Gorge Vale and Cedar Hill members play their qualifying rounds next Sunday while Uplands and Glen Meadows have progressed to the quarter-finals.

At Uplands, Tad McDiarmid's extra-hole loss to Marty Smith was the main surprise. McDiarmid won medal honors with a three-over 73.

Joining Smith in the eights were Gord Pellow, Frank Scroggs, Merle Swantje, John Pierpont, Ian Barrodale and the brothers Burrell, Keith and Robin.

Defending champion Dave McColl did not enter, along with Mike Gray and Bob Hunt.

Glen Meadows also is assured of a new holder since last year's winner, Al Robertson, is the assistant pro and thus ineligible for the club tournament.

Junior Don Gowan, the medallist with a one-over-par 73, led the charge into the eights by defeating Dave Tremblay 6 and 5. Former winners Hal Jacobsen and Marty Richards also advanced, alongwith Mike Foreman, Gordon Perry, Pat Cooper, John Russell and Brian Sluggett.

★ ★ ★

SHORT CHIPS: The Mt. Brenton Open at Chemainus next weekend is the "last-chance" tournament for players wishing to compile points towards the Island Cup series . . . The Island Cup matches are scheduled Oct. 5 and 6 at Glen Meadows . . . Colwood members will recognize the club's 61st anniversary with a big field day Saturday . . . Another date to remember is Oct 4 . . . That's when the Victoria and District Committee holds its annual awards and presentation banquet . . . Trying "something new" at Uplands, professional Don Billsborough has arranged an interesting pro-am tournament . . . At least half of the 18 pros entered are from the mainland . . .

One of the youngest ever to score a hole-in-one at Gorge Vale is Steve Colwell . . . The 12-year-old aced the 14th hole recently . . . If the pros have their way, the sponsors of the recent $10,000 open at Cedar Hill will get plenty of support in any attempt to get it recognized as an official event on the Canadian tour . . . Visiting U.S. and Eastern Canada pros have come to regard the days in Victoria as the most pleasant ones of the year . . . The fishing gets some, the relaxed atmosphere and weather gets the others . . .

Different Title Routes

FOREST HILLS, N.Y. (AP) — Jimmy Connors and Billie Jean King took entirely different routes to the winner's circle in wresting United States Open tennis championships from Australian players.

Connors whipped two-time Open winner Ken Rosewall 6-1, 6-0, 6-1 Monday in the most lopsided men's final in the 93-year history of the grass court tournament. Mrs. King won her fourth trophy in an erratic comeback over Australian Evonne Goolagong, 3-6, 6-3, 7-5.

"It was the best tennis I've ever played in my life . . . I did everything well," said Connors. "I think that's what it takes to beat Ken Rosewall."

"I really thought Evonne was going to win there for a while. Until the last point, to be exact," said Mrs. King.

The victories were worth $22,500 apiece and marked the first sweep by U.S. players since Stan Smith and Mrs. King won in 1971.

BILLIE JEAN KING
. . . erratic comeback

Australians John Newcombe and Margaret Court took the titles last year. Newcombe bowed to Rosewall in the semi-finals Sunday, and Mrs. Court remained in Australia to await the birth of her second child.

Rosewall, at 39, is recognized as the classic player in the game, but Connors established himself as the current king of tennis. He won 11 straighht games and took only one hour, eight minutes to win his third major title of the year and increase his season earnings to nearly $200,000.

The centre court crowd of more than 15,000 was all for Rosewall, but there was little to cheer about. Connors showed no compassion.

Miss Goolagong, who at 23 was seeking her first U.S. Open crown, had turned back a determined top-seeded Chris Evert in the semi-finals. But she was not so fortunate against the 30-year-old Mrs. King.

"I wasn't sure I was going to play well after yesterday's match," Miss Goolagong said. "I was afraid it would be a big letdown, but I knew I was playing against an experienced player.

"That is why I can't understand why people call her the old lady. She certainly doesn't play like it."

ARROWS FINISH IN A FLURRY

LANDOVER, MD. (CP) — Maryland Arrows broke up a 10-10 tie with five goals in the final period Monday night and defeated Philadelphia Wings 15-12 in a National Lacrosse League semi-final game.

Maryland's victory was its first after two defeats at Philadelphia in the best-of-seven series. Fourth game is scheduled here Wednesday.

Bill Coghill paced Maryland, scoring three goals and adding two assists. Paul Suggate, Wayne Thompson, Guy Cote and Ron Ryan had two each and Greg Marche, Wayne Granger, Tom Vann and Gord Keates one each.

Brian Robinson scored four times for the Wings, who got two goals each from Larry Lloyd and Terry Rowland.

RACE RESULTS AND ENTRIES

EXHIBITION PARK

First race — $1,750 claiming, for maiden three-year-olds, six and a half furlongs.
Mac Shot
(Frazier) $ 4.80 $ 3.50 $2.90
Fleet Pierre (Smith) 10.20 6.00
Winning Don (Brownell) 6.30
Also ran: Snow Hawk, Native Boy, Northern Express, Craigara, Rough Draft, Dawn of Freedom, Monetas Magic. Time 1:21 1-5. Quinella paid $37.60.

Second Race — $2,050 claiming for maiden two-year-olds, six and a half furlongs.
Regal Return
(Le Blanc) $6.60 $3.90 $2.70
Manpower (R. Arnold) 3.40 2.50
Beg Midget (Cuthbertson) 3.30
Also ran: Tuesday's Song, Major's Pride, Jack's Crystal Ball, General Ridge, Charles of York, Magic Magog, Edward F. Time 1:21 1/5.

Third Race — $1,750 claiming, for three-year-olds and up, six and a half furlongs.
Faithful Joyce
(Smith) $6.20 $3.50 $2.70
Blessed Star (Carter) 4.50 3.60
Tawasentha (Colangelo) 4.50
Also ran: Marni Dee, Schmidtla, Dolly Eyre, Dancing Pearl, Marishka's Gal, Madeokeha, Highland Belle. Time 1:20.

Fourth Race — $1,750 claiming, for thea-year-olds and up, six and a half furlongs.
Frantic Foggy
(Le Blanc) $10.30 $5.20 $3.30
Sonny Easter (Costa) 4.80 2.70
Haig E. (Brownell) 2.80
Also ran: Beau Cecil, Charbeile, Jungle Belle, August Morn, Snow Runn, Elsie J., Stars Victory. Time: 1:18 4-5. Exactor $38.00.

Fifth Race — $4,000, claiming, for three year olds and up, six and one-half furlongs.
Coulea Sage
(Olguin) $9.90 $3.00 $2.10
Wolf Mountain (Le Blanc) 3.30 2.10
Man the Lights (Miller) 2.10
Also ran: Antrim Lad, Donald's Secret, Generate. Time 1:18 2-5.

Sixth Race — $2,400 claiming, for three year olds, six and one-half furlongs.
Sunrise Belle
(Brownell) $18.50 $7.10 $4.50
Tear and Smile
(Frazier) 5.40 3.20
Winning Promise (Wolski) 5.80
Also ran: Ballyraine, B. Laurel, Maralet, Le Farge, Maiziebay. Time 1:21 1-5. Exactor: $115.60.

Seventh Race — $2,500, claiming for three year olds and up, six and one-half furlongs.
Bram's Alibhai
(Frazier) $7.90 $4.00 $3.20
Craigdell (Sanchez) 6.20 3.80
Great Guns Rose (Colangelo) 4.90
Also ran: Rock Baykey, Gentle Sphere, Talfos, Magic Shadow, Double Circle. Time 1:19

Eighth Race — $2,900, claiming for three year olds and up, one and one-sixteeth miles.
Als Patient
(Sanchez) $7.50 $3.80 $3.20
Salt Chuck (Brownell) 5.20 3.60
Jack 'n Ginger (R. Arnold) 3.30
Also ran: Pacific Rim, Kitimat, Nelly Schmidt, Hasty Pirate. Time: 1:46 1-5.

Ninth Race — $2,600 claiming, for three-year-olds, six and one-half furlongs.
Gypsy Jewel
(Wales) $21.80 $12.30 $6.80
Hitzalti (Miller) 7.90 6.50
Avec Plaisir (Dailey) 6.60
Also ran: Monkylea, Direct Control, Nicola Captain, Ellies Boy. Time 1:18 4-5.

Tenth Race — $1,850 claiming, for three-year-olds and up, one and one-sixteenth miles.
Compulsive Winner (Frazier)
$4.90 $3.90 $2.30
Prince Craig (R. Arnold) 5.90 3.20
Lunar Wind (Costa) 2.60
Also ran: Scarlet Fox, Maior Act, Blue Eyes Princess, Leigh Erin, Hidi Buck, Canada. Time 1:48 2-5. Quinella — $25.60.

WEDNESDAY'S ENTRIES

FIRST RACE — Claiming, $1,750, for three-year-olds, Canadian, six and one-half furlongs:
Why So Secret (Brownell) 118
Rosey Reflectio (Combs) 118
One Eyed Beauty (Chabara) 118
Dorest Place (Wolski) 118
Jenpeg (Costa) 113
Fuzzy Talk (Carter) 113
Crystal Pool (Estapper) 118
Solar Time (J. Arnold) 118
Candy Bannet (Chabara) 118
Sandra H (Olguin) 118
Also eligible:
Pirate Lil (Bronwell) 118
Illimar (Olguin) 118
Glenmac (Carter) 113
Bugem (Sanchez) 118

SECOND RACE — Claiming, $2,300, for two-year-olds, six and one-half furlongs:
Old Conkie (Frazier) 120
Tis Good (Dailey) 120
Mecap (R. Arnold) 115
Tudor Tay (Brownell) 112
a-That's The Key (Olguin) 115
Bel Can Jr. (Chabara) 115
Cabinet Minister (Sanchez) 120
Thelma D (J. Arnold) 117
Gone To Boston (Colangelo) 115
Lannys Sister (Combs) 112
Also eligible:
a-Barbosun (Frazier) 115
a—W. H. MacDonald entry.

THIRD ARCE—Claiming, $1,750, for three and four year olds, six and one-half furlongs:
La Rosita (Carter) 110
Craigbe (Broomfield) 119
Mr. Matchless (Gilbert) 115
Connies Lass (Miller) 108
Ardmore (Wolski) 113
Intentress (No Rider) 110
Sonie H (Walker) 107
Strathearn (Chabara) 116
Twilight Romance (LeBlanc) 115
April Summer (Frasier) 114
Also eligible:
Kraftown (Carter) 110
Swift n'Easy (J. Arnold) 119
Foreign Minister (Carter) 114
Near Cross (Gilbert) 114

FOURTH RACE—Claiming, $1,750, for three and four year olds, six and hone-half furlongs:
Descansado (Frazier) 113
Jewel's Treasure (J. Arnold) 110
Alibhais Feature (Smith) 110
Accalmie Quest (No Rider) 113
Katada (Olguin) 113
Speedy Cadet (Estapper) 118
Rania (Gilbert) 115
Big City Lights (Wall) 119
Roll on Home (D'Amours) 106
Appenglow (Chabara) 113
Also eligible:
Robin's Call (Dailey) 112
Hurricum (Brownell) 118
Clear Ahead (Wolski) 116
Alder Lea (R. Arnold) 110

FIFTH RACE — Juvenile Championship, $8,000 added, for two-year-olds, six and one-half furlongs:
Prince of Music (J. Arnold) 117
Comic Tom (Gilbert) 117
a-Minstel Duchess (LeBlanc) 117
Sailors Jewel (Frazier) 114
a-Aqgil Wine (LeBlanc) 114
Jandrew (Combs) 117
Pablos Preference (Colangelo) 117
Sallys Date (Chabara) 117

SIXTH RACE — Claiming, $1,750, for three-year-olds and up, six and one-half furlongs:
Silver Waters (Dailey) 122
Magic Miracle (Smith) 119
Coin Money (Waless) 117
Jubies Sister (Olguin) 119
Irish Malt (Colangelo) 119
Berkley Queen (J. Arnold) 122
Slam Gal (Wall) 122
Polka Lily (Carter) 114
Last Verdict (Frazier) 119
Alderberry (Brownell) 119
Also eligible:
Scarlet Sky (Olguin) 119
Snow Run (Sanchez) 119
Gin Lizzie (Wall) 116

SEVENTH RACE — Claiming, $3,350, for three-year-olds and up, one and eleven-sixteenth miles:
Indian Painting (D'Amour) 102
Why Beeb (J. Arnold) 119
Alderissimo (Colangelo) 113
Royal Alder (Walker) 106
Big and Good (Sanchez) 120
Copper Mountain (Carter) 111
Rullah I Am (Combs) 111
Zircono (Gibson) 111
Ole Bill C (Wales) 106

EIGHTH RACE — Claiming, $2,600, for three-year-olds, six and one-half furlongs:
Monday Nite (Frazier) 119
El Darren (Sanchez) 119
Second Perch (Salas) 116
Darling Tenuity (Walker) 111
Downes Road (Cuthbertson) 116
Hades Bobbin (Carter) 111
Galloping Gertie (Dailey) 114
A Bit of Alright (Olguin) 113

NINTH RACE — Juvenile Championship, $8,000 added, for two-year-olds, six and one-half furlongs:
Harvey's Bud (Smith) 117
Buen Sal (J. Arnold) 117
Spooky Lodge (Colangelo) 114
Royal Calling (Dailey) 117
Third Blue (Salas) 119
Run Jay (Frazier) 119
Grande Ribot (Cuthbertson) 117
Timothy Turk (Brownell) 117

TENTH RACE — Claiming, $1,750, for three-year-olds and up, six and one-half furlongs:
Port Rush (Brownell) 119
Le Coq du Nord (Wall) 119
Poo Koo (no rider) 111
High Lonesome (Gilbert) 119
Gottawinit (Combs) 116
Beau Bunnie (Chabara) 119
Admiral Prince (Sanchez) 122
Germans Shadow (no rider) 119
Similkameen (Dailey) 119
Brennen (Miller) 114
Also eligible:
An Elic Shirl (Dailey) 116
Joes Tall Boy (Colangelo) 119
Cheeky Neke (Carter) 117
King of The Bushes (Walker) 114

Land Commission Blocks Trot Track

RICHMOND (CP) — The British Columbia Land Commission has refused to allow the rezoning of agricultural land in Richmond for use as a harness racing track.

John Harrison, owner of Mylora Estates Ltd. said Monday he has been told the commission turned down his application on the grounds that too much land would be required for permanent buildings.

Harrison and Vancouver businessman John Hollingsworth had sought to operate a track on a 39-acre site in this Vancouver suburb.

Three other groups are also seeking to establish a harness racing facility in the B.C. lower mainland — two in Surrey and one in Delta.

The commission is expected to announce its decision by Sept. 19.

MIKE RICHEY PLACES SIXTH IN WORLD MEET

Mike Richey of Victoria lost only to the best as he placed sixth in the world wrestling championships, which concluded last week at Istanbul, Turkey.

Competing in the 198-pound division, Richey was defeated in two matches, losing to the Russian champion, winner of the world title, and to the Polish champion, who took second place.

Richey, a student at the University of B.C., competed earlier in a 15-nation tournament at Bucharest, earning a tie for seventh place.

Best finish by a Canadian at the world meet was by Gordie Bertie, an Albertan who was third in the 115-pound class.

Former Athlete Dies

Funeral services will be held Wednesday at 2 p.m. in St. Mary's Church on Elgin Road for Walter Charles Brynjolfson, formerly one of Victoria's outstanding athletes.

Graduate of Oak Bay High School and the University of B.C., Brynjolfson died at the age of 71 of a heart attack Saturday at Royal Jubilee Hospital.

Brynjolfson, who served as principal of Monterey and Richmond schools in the latter portion of his teaching career of more than 40 years in B.C., several times was a member of Victoria's representative rugby team and was an excellent golfer while a member of the Uplands club.

With James Bay and Oak Bay teams during his rugby-playing days and later an Oak Bay coach, Brynjolfson was remembered by many for kicking a drop-goal against the touring New Zealand All Blacks, who ran up a huge score against Victoria in a match played in the mid-1920s at the old Willows exhibition grounds.

Perry and Kolb Share Top Spot

Jack Perry and Mike Kolb both fired two-over-par 72s Monday to share low-gross honors in the annual Hy's golf tournament at the Uplands course.

Brian Wallace collected handicap honors with Dave Clarke taking the second position and Dan Rose finishing third.

SPORTSWORLD
SKI SALE
See Tomorrow's Sports Section

CARNARVON PONY LEAGUE
ANNUAL GENERAL MEETING AND ELECTION OF OFFICERS
Carnarvon Park Pavilion
Tues., Sept. 10 — 7:30 p.m.
Everyone Welcome

SALMON COUNTRY
PEDDER BAY marina
BOAT RENTALS • GUIDE SERVICE
RAMP • WHARFAGE
ATTENTION FISHERMEN
Recommended fishing times for best feeding activity in local waters.

Date	Major a.m.	Minor p.m.
11th	5:30-7:30	1:40-3:40
12th	5:25-7:25	1:55-3:55
13th	6:15-8:15	1:30-3:30

ROCKY POINT RD. • 478-1771

ANGLERS ANCHORAGE MARINA
Brentwood Bay
Foot of Marchants Road
Under New Management
NEW FIBREGLASS BOAT RENTALS
Bait, Fishing Tackle for Sale and Rent
PHONE TODAY FOR RES.
652-3531

REMINDER
BASKETBALL MEETING
TONIGHT 8 P.M.
ROYAL ATHLETIC

The Most Natural Thing In The World

CAV ELECTRONICS LTD.
758 YATES ST. PHONE 388-6564
1686 HILLSIDE PHONE 388-5222
IN NANAIMO PHONE 754-9233

Sears
Quality, sensibly priced.
Step way ahead whenever you step out in a high calibre raincoat by Croydon. With subtle checks that speak of your good taste. And a zip-in lining for your comfort. Not to mention the impeccable styling and quality tailoring. Classic go-everywhere fashion for men on the go. In sizes to fit most builds. Take a look at the Croydon line . . . now at Sears.
Coat shown, 45R 006 030
$75
the Sears man . . . a step ahead
Sears The Men's Store

Sears Men's Suits (45) Personal Shopping
Advertised Prices in effect through Saturday, September 14.
Simpsons-Sears Ltd.
Sears Hillside: 3190 Shelbourne Street . . . Lots of Free Parking. (10-45)

WEATHER
Tonight: Clearing
Wednesday: Sunny

Victoria Times

FINAL EDITION

91st YEAR, No. 77 — VICTORIA, B.C., TUESDAY, SEPTEMBER 10, 1974 — 15 CENTS DAILY, 20 CENTS SATURDAY

Forest Chiefs To China

British Columbia's top forest industry executive will accompany Premier Barrett on his tour to China later this year.

The premier revealed today B.C. will be seeking new lumber markets in China and he has therefore invited MacMillan Bloedel president Denis Timmis and International Woodworkers of America regional president Jack Munro to join him on the tour.

He did not elaborate on the marketing plans, but said, "It would be naive not to look at 700 million people or to try and take advantage of the fantastic potential market in China."

No dates have been set for the trip but the delegation is expected to leave in mid-November for about a two-week visit to the far east.

Barrett has already announced Health Minister Dennis Cocke will accompany him to study acupuncture, but other official members of the delegation, expected to number about 12, have not yet been named.

The premier told listeners on a hot-line radio show his wife will also accompany him on the tour, but he will be paying for expenses.

He also said he will not travel first class and will save taxpayers about $1,000 for his air fare by travelling economy class as he did on his recent trip to Japan.

Hydro to Spend Over $3 Billion

By LINDA HUGHES
Times Staff

Capital expenditures totalling $3.195 billion, including $1.786 billion for hydro-electric projects and $31.9 million for transportation in 1975, are planned by B.C. Hydro over the next five years.

The figure is almost three times the $1.186 billion spent on capital projects during the five-year period ending March 31, 1974.

Included in the five-year plan is a $428 million expenditure for the Revelstoke hydro-electric facility; $424 million for the Mica dam; $388 million for the Site One Dam on the Peace River; $380 million for the Pend-d'Oreille River Seven Mile dam; and $131 million for the Kootenay Canal project.

The figures, released in a B.C. Hydro prospectus made public Monday, also show $27 million slated for expansion of thermal power facilities in B.C. (See also Page 6.)

The Hydro plans for huge capital expenditures in transit services next year are in the face of a $12.3 million operating deficit for transportation services in the year ending June 30, 1974.

The prospectus reveals capital expenditure plans totalling $31.9 million for the 1975 fiscal year, compared with $6.9 million budgeted for transit capital in 1974.

The figures show Hydro plans to spend $65.4 million for transit capital in the next five years, compared with $10.9 million spent in the last five years.

The prospectus did not indicate where the money would be spent and Municipal Affairs Minister James Lorimer could not be reached for comment.

Also revealed in the prospectus are operating deficits for Hydro transit services which total $12.3 million for the 12-month period ending June 30, 1974, compared with a $4.9 million deficit for the year ending March 31, 1973.

The loss next year is expected to increase again, according to the prospectus, because of several inflating factors: "recent increases in the number of employees, the higher level of wages and employee benefits, increases in the cost of diesel fuel and reduced passenger revenue per mile because of increased service and the lengthening of various routes."

Despite an annual operating grant of $2 million from the government, Hydro also lost $3.6 million on its passenger services in 1972 and $3.1 million in 1971 and 1970.

The prospectus was prepared by the B.C. government for the U.S. Securities and Exchange Commission in preparation for sale of $100 million in bonds on the New York open market.

Premier Dave Barrett said the $100 million will go towards financing of the Mica project and the initial studies on the Site One dam project.

No interest rate has been fixed for the bonds, said Barrett.

★ SOCRED 'FIASCO' TO COST $600M

The Social Credit government's "Columbia River fiasco" will cost British Columbians well over $600 million in excess costs, according to Premier Dave Barrett.

Barrett released a B.C. Hydro prospectus late Monday afternoon which he said reveals the Columbia River Treaty "was such a blunder . . . a monstrous blunder, that we are faced with astronomical costs."

According to the prospectus figures, B.C. has received $479 million from the United States under the treaty, while construction of the three dams—Duncan, Arrow and Mica—have cost $569 million to date.

The shortfall of $90 million must be made up by B.C., said Barrett.

In addition, he said, generation, transmission and transformation facilities at the Mica project will cost a total of $673 million.

When former premier W.A.C. Bennett announced signing of the treaty, said Barrett, he estimated U.S. payments of $501 million would cover construction costs of $448 million for the three dams leaving $53 million to be used to pay about half the cost of the Mica generating facility.

"This $53 million has not surfaced and, as a matter of fact," said Barrett, "as of March 31 we are already $90

See SOCREDS Page 2

MAUREEN DEAN, wife of jailed White House counsel John Dean, appealed Monday for a pardon for her husband similar to that granted Richard Nixon. Today, the White House announced that such a pardon was "under study."

Now Ford Eyes Mass Pardons

Times News Services

WASHINGTON — President Ford has "under study" pardons for all persons involved in the Watergate scandals, including those facing trial Sept. 30 in the cover-up case.

Acting press secretary John Hushen startled reporters with the unexpected disclosure and said: "I can give you no further guidance."

Hushen made it clear possible pardons are being considered for those already convicted of Watergate-related crimes as well as those who may face trial in the future.

White House counsel Philip Buchen had told reporters Sunday no thought had been given to such a question.

Monday, a plea for similar pardons was launched by Mrs. John Dean, wife of the former White House counsel now serving a jail term for his Watergate role.

Hushen said he does not know whether the study was launched before Ford's Sunday announcement of unconditional pardon for former president Richard Nixon.

Initiation of a study does not mean pardons will be granted, he added.

Ford's pardon of Nixon set off the first major public protest of the new administration. Numerous congressional leaders — including some leading Republicans — complained that Nixon should have admitted guilt in exchange for a pardon.

In California, National Committee to Impeach President Ford is being formed, two Ohio ministers have called for a special presidential election and an estimated 2,000 persons took part in a demonstration in Wisconsin.

The White House switchboard was jammed with calls throughout Monday. The first 300 calls Sunday night ran 3-to-1 against Ford's decision, a White House spokesman reported.

By Monday night, however, the telephone sentiment had switched to 50-50, spokesmen added.

But, there was overwhelming criticism in telegrams and mailgrams that Western Union estimated would total some 75,000 messages by Monday night.

They were running 7-to-1 against the pardon.

The president got a chorus of boos, amid applause, from a crowd of about 500 outside a Pittsburgh hotel where he made a speech Monday.

There were chants of "No more cover-up," and "Prosecute Nixon," and demonstrators protesting the Nixon pardon held signs with such comments as: "The honeymoon is over," "Justice died," and "Why not pardon all?"

In North Dakota, a county judge freed two men he had sentenced to jail as an act of clemency "in response to the pardon given Richard Nixon by Gerald Ford . . ."

Judge Kirk Smith said that "it is the intention of this court to commute any unserved jail time and unpaid fines in the above case and they are therefore set free."

In Nixon's home state, the

See CRITICS, Page 3

ANGRY CROWD gathered in Pittsburgh, Monday, when President Ford arrived there for a speech. Placards and shouted slogans from the people protested the presidential pardon for former president Nixon.

Hall Thaws Freeze

Provincial Secretary Ernie Hall today thawed out the demolition "freeze" on the B.C. Land Building in the 900-block Government — exactly a week after he ordered the work stopped.

The stop-work order was issued under the Archaeological and Historic Sites Protection Act because the government wanted to assure itself that a heritage building wasn't threatened.

But Hall said today that a survey by the government's Historic Sites Advisory board, in consultation with city officials including archivist Ainslie Helmcken, shows the B.C. Land Building is of "local historical rather than provincial historical significance."

The lifting of the freeze appears to leave the developers of the $14 million Nordal Mall project free to continue demolition of the building, which sits on a 1.5-acre site bounded by Government, Courtney, Broughton and Wharf.

City officials said today the demolition permit had been withheld pending the outcome of the provincial investigation, and its issuance will now be just a formality.

Hall's statement said he had been assured that Victoria's Heritage Advisory Committee had completed an inventory of the building, and the committee had arranged with the developers that "key components" of the structure including cast-iron columns, cornices and leaded windows, would be turned over to the city for storage.

He said it might be possible to incorporate such features and perhaps even the Government Street facade itself into the new development, although this would be a subject for continuing discussion with the city.

Hall said he had had a "cordial meeting" Friday with Pollen and Ald. Sam Bawlf, and further meetings would be taking place. He felt he had discharged his responsibilities with regard to the building.

WORDPLAY

Send your own WORDPLAY, care of this newspaper.

INDEX

	Page
Births, Deaths	19
Classified	19-27
Comics	18
Entertainment	10
Family	16, 17
Finance	8, 9
Prairie News	12
Sports	14, 15

Victims Named In Air Crash

Seven of 11 passengers killed Monday in a plane crash in the heavily wooded mountain-side near Nanaimo have been identified by Nanaimo RCMP.

Dead are: Mr. and Mrs. Herbert Moore and their child of Tahsis; Vancouver pilot Rick Ferguson; Mrs. Doreen Nagy, of Ucluelet; Arnie Johnson, of Prince Rupert; Robert Berton Richards, of Tofino.

Police are withholding names of the other passengers pending notification of next of kin.

Ten of the bodies were recovered Monday night, including that of the infant, and taken to Nanaimo Regional General Hospital and rescue officials combing the wreckage all morning, found the body of the 11th passenger about noon.

"Identification is difficult, however, as most of the personal effects of the passengers were burned away," the spokesman said.

The twin-engine plane had burst into flames after hitting a narrow canyon on the west side of 4,892-foot Mount Hooper and it is believed all occupants died instantly.

The amphibious Grumann Goose was on a regularly scheduled flight to Vancouver and had picked up passengers in Tahsis before setting out from Tofino at 12:30 p.m., said airline operations manager Jack Ross.

It was last heard from when the pilot made a position report early in the afternoon.

The crash was reported to rescue officials about 1:30 p.m., when the plane was spotted by a logging crane operator working near the Nitinat River headquarters.

The man reported that although he did not see the plane crash, he did see smoke and when the plane did not come out from behind the hill he decided to report the mishap.

The crash was the worst air disaster in British Columbia since 1965, when a CP Air plane exploded near 100 Mile House killing 52 people.

JOBLESS RATE UP

OTTAWA (CP) — Unemployment increased to 5.3 per cent seasonally adjusted in August from 5.1 in July as increases in the number of available jobs were unable to keep up with growth in the labor force, Statistics Canada said today.

However, the actual number of unemployed declined to 4.4 per cent from 4.6 in July.

A year ago the August rate was 4.5 and the July rate 4.8. Actual totals were 447,000 out of work in August in a work force of 10,152,000.

Bonds Interest At Record 9¾%

OTTAWA (CP) — The government will pay a record $9.75 a year for every $100 invested in its new, nine-year series of Canada Savings Bond to be issued this fall.

In an announcement Monday, Finance Minister John Turner said the previous practice of making compound interest payments had been dropped in favor of annual 9¾ per cent payment to "meet the desire of many Canadian investors for a higher current income from their savings."

The rate on the new series compares with an average annual yield of 7½ per cent on last year's issue, including bonus coupons, and a record eight per cent in 1968.

As well this fall, Turner said bonus payments on savings bonds held to maturity would be increased to yield an average annual payment of 10½ per cent, up from nine per cent.

Turner also announced the government will boost the yield on previous issues of Canada Savings Bonds to 10½ per cent. It was the second increase in the yield on outstanding issues.

He had announced in May that bonuses would be paid to increase the yields on all outstanding issues to nine per cent. The latest announcement will set the yield at nine per cent between May 1 and Aug. 31 and at 10½ per cent from Sept. 1 to maturity.

To achieve the 10½-per-cent yield there will be bonus payments at maturity and for bonds maturing after 1979 there will be an interim bonus on Nov. 1, 1979.

School Strike Spreads

Canadian Press

About 45,000 elementary and secondary school students were out of school today in British Columbia's Kootenay and Okanagan areas as more schools closed because of a strike by the Canadian Union of Public Employees.

In addition, about 12,000 students were confronted with pickets when they arrived today at the four Vancouver community college locations.

Some teachers at the college's Langara campus who are not members of the association crossed the picket line and began classes.

Schools in the Kelowna district joined those in the Shuswap, Fernie, Windermere, Creston-Kaslo, Vernon, Castlegar and Trail districts which closed earlier.

The 400 CUPE members are on strike against 13 school districts. Their contracts expired June 30.

At VCC, the 280 vocational instructors, members of the Vocational Instructors Association, have been without a contract since Jan. 1.

In the Nelson School District, in the Kootenays, the union today was to serve 72-hour strike notice on the board, leaving them free to walk out Thursday.

A spokesman for the B.C. School Trustees Association, which is negotiating for the districts, said Monday he hopes negotiations will resume by Friday.

Clarence LaCombe, union spokesman, said following a meeting in Trail that a united front of members was developed to confront the BCSTA.

Most Active Stocks

VANCOUVER (CP)—Prices were down in light trading on the Vancouver Stock Exchange Tuesday. Total number of shares traded was 929,585.

In the industrials, Key Industries was unchanged at .07 on 7,500 shares. Newmark was up .10 at .50 on 6,500 shares. IU International was down .25 at $10.37½ on 2,700 shares. Crestwood was down .03 at .60 on 2,500 shares. Alcan Aluminum was unchanged at $27.25. Canadian Javelin was down .62½ at $7.50.

In the mines, Grandora was down .01 at .20 on 51,500 shares. Jackpot was unchanged at .06 on 48,500 shares. Northair was down .01 at $1.60 on 39,700 shares. Barrier Reef was down .01 at $1.15 on 33,950 shares. Colt was unchanged at .50. Consolidated Standard was down .01 at .06.

In the oils, Plains Petroleum was unchanged at .10 on 27,100 shares. Payette was down .06 at .23 on 17,500 shares. Stampede was down .01 at .54 on 17,150 shares. Galveston was unchanged at $1.02 on 12,900. Coymex was down .27 at .83. Delta Petroleum was down .01 at .05.

On the Curb Exchange, total volume 193,646 shares. Yellowstone was down .09 at .56 on 19,000 shares. Thor Explorations was up .08 at $1.38 on 17,500 shares. Highland Queen was down .04 at $1.96 on 11,730 shares. Claymore was up .01½ at .13½ on 10,500 shares. Dasher was down .01 at .38. Lyon Mines was down a half cent at .10.

Liquor Board Shuffles 32 Prices . . . Downward

By AL FORREST
Times Staff

The British Columbia Liquor Administration Branch has gone on one of the most drastic price-cutting sprees in its history.

The reductions are in 32 items, mainly French wines and cognac.

A 26-ounce bottle of Barsac, a French white wine, has been reduced $2.50 a bottle to $4.60.

Another white wine, Meursault, is down $1.75 to $8.70.

Denis Mounie Cognac is down $1.25 a quart to $10.20 and Sylvaner, a French white wine, is down 35 cents to $3.30.

Beaune, a French red wine is down $1.10 to $9.90, Chateau L'Arrosse is down $1.70 to $11.80 and Pommard is down $1.50 to $12.70.

The reductions are the result of a sudden surplus of French wines on the world market. It was a good year for the grape harvest in France, far better than expected. In addition, wineries had raised their prices to a level where there was buyer resistance.

The new price lists brought astonishment from government liquor store employees who are accustomed to price changes in the range of 15 or 20 cents a bottle . . . usually up, not down.

There may be a further reduction in the price of French wines in October but the price in other alcoholic products looks very stable, a spokesman for the branch said.

Most producers like to set one price for the whole year and this is usually done in January, he added. This produces price increases on B.C. liquor store shelves in February and March. However, price changes can come in mid-year under unusual circumstances, such as the French harvest.

"There are several good reasons why liquor prices are not likely to go up between now and Christmas. Companies don't like to raise their prices in the Christmas season because the market is highly competitive at that time.

"In addition, our last price increase of the year usually comes at the beginning of November. We have enough problems in December without changing the price of everything."

The branch sets prices according to a fixed formula based upon the total price it has to pay, plus a set mark-up.

In the case of imported products, the percentage is added to the landed cost. The landed cost includes freight charges, price to the producer, taxes and costs related to the exchange rate on the dollar.

Domestic prices are based on a combination of the price to the producer plus transportation costs.

See FRENCH Page 2